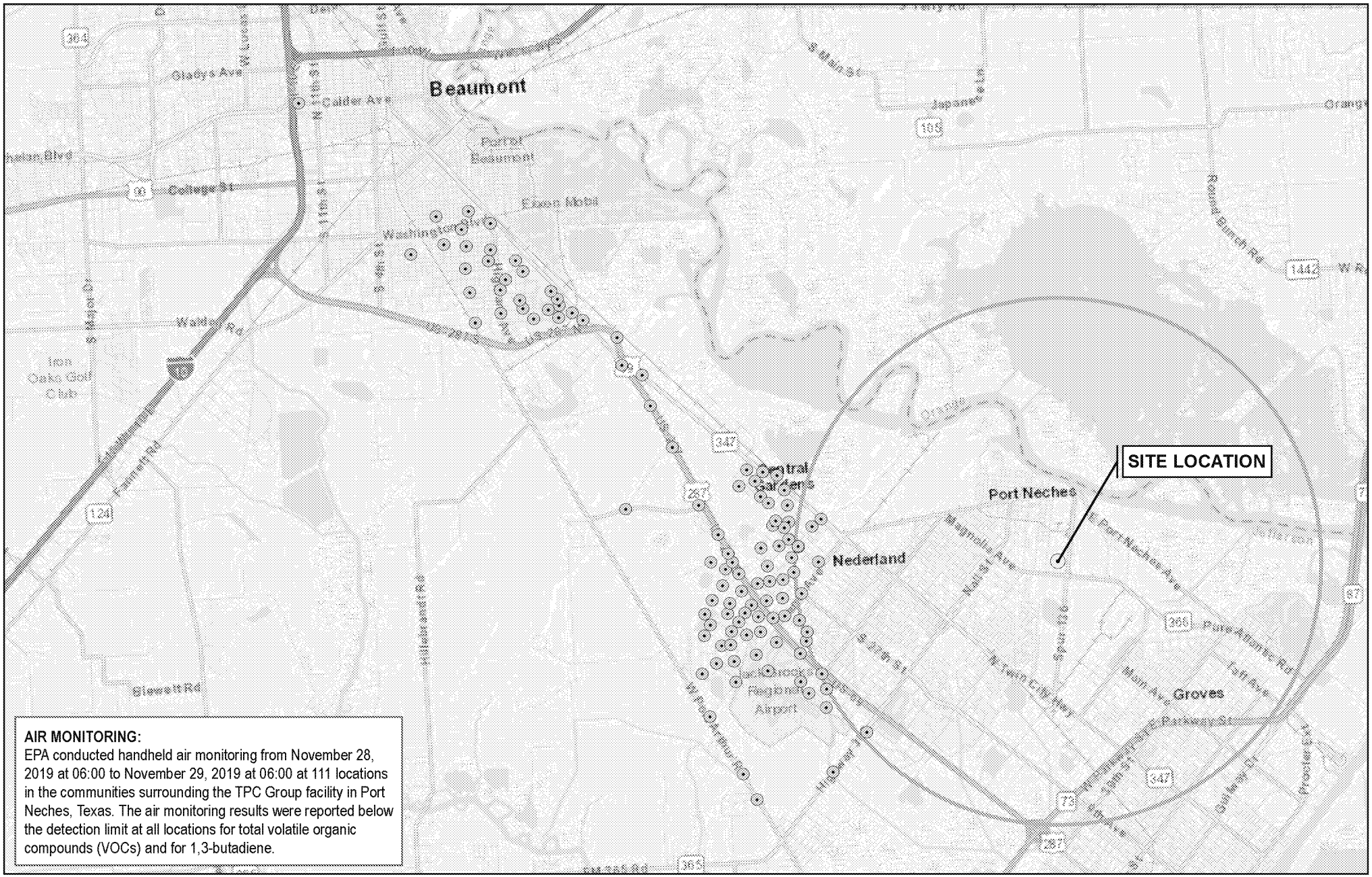

AIR MONITORING:
EPA conducted handheld air monitoring from November 28, 2019 at 06:00 to November 29, 2019 at 06:00 at 111 locations in the communities surrounding the TPC Group facility in Port Neches, Texas. The air monitoring results were reported below the detection limit at all locations for total volatile organic compounds (VOCs) and for 1,3-butadiene.

Legend

- EVACUATION ZONE (4-MILE BUFFER)
- SITE LOCATION

AIR MONITORING LOCATION

- NO DETECTION

AIR MONITORING MAP

SOUTH 4 GROUP FIRE
2102 SPUR 136
PORT NECHES,
JEFFERSON COUNTY, TEXAS

REPORTING PERIOD #2
11/28/2019 06:00 - 11/29/2019 06:00

N W E S

0 1 2
SCALE IN MILES

For Official Use Only
Printed via Web

EPA GIS
Printed: 6:14:00 AM 11/29/2019