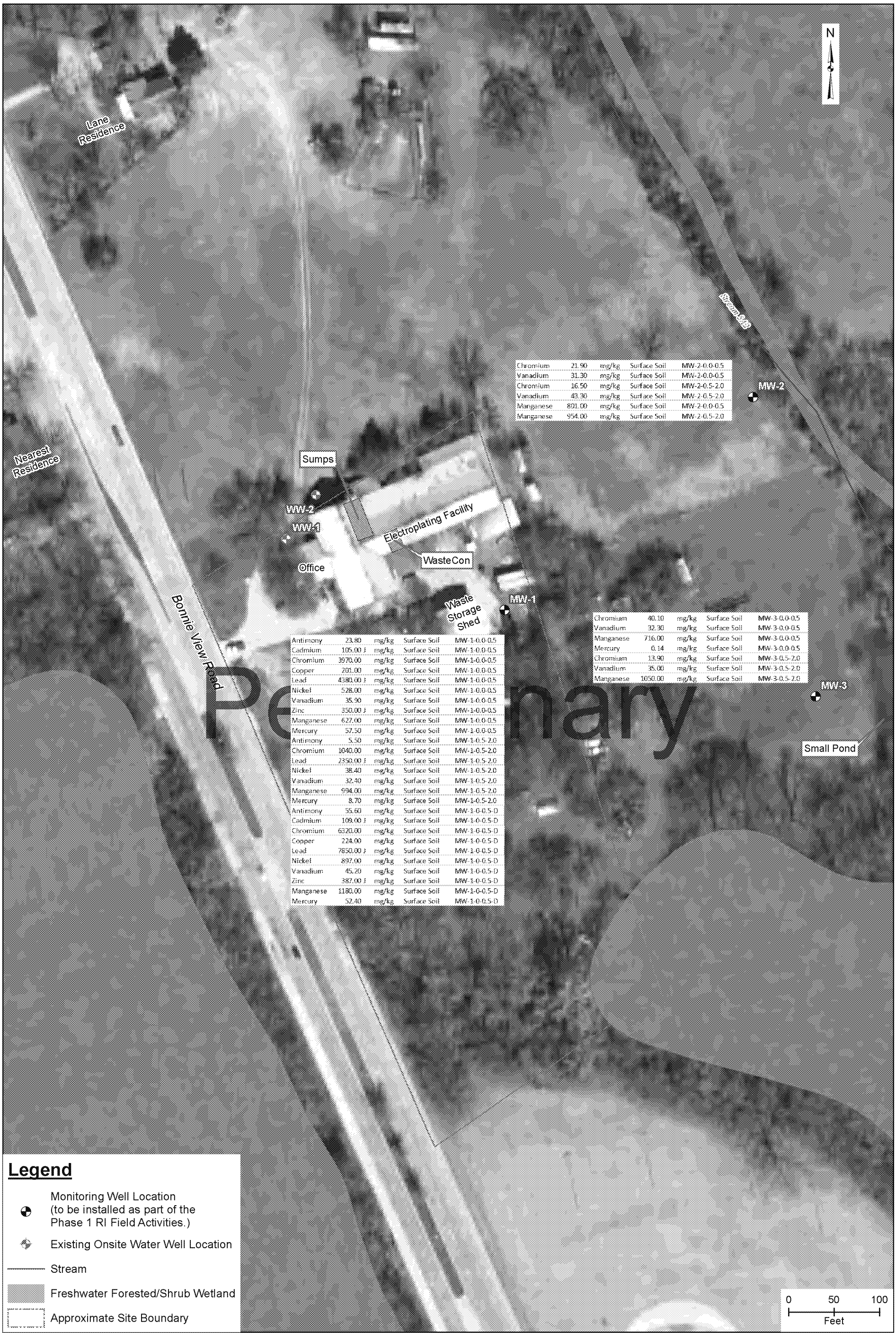

Chromium	21.90	mg/kg	Surface Soil	MW-2-0.0-0.5
Vanadium	31.30	mg/kg	Surface Soil	MW-2-0.0-0.5
Chromium	16.50	mg/kg	Surface Soil	MW-2-0.5-2.0
Vanadium	43.30	mg/kg	Surface Soil	MW-2-0.5-2.0
Manganese	801.00	mg/kg	Surface Soil	MW-2-0.0-0.5
Manganese	954.00	mg/kg	Surface Soil	MW-2-0.5-2.0

Antimony	23.80	mg/kg	Surface Soil	MW-1-0.0-0.5
Cadmium	105.00 J	mg/kg	Surface Soil	MW-1-0.0-0.5
Chromium	3970.00	mg/kg	Surface Soil	MW-1-0.0-0.5
Copper	201.00	mg/kg	Surface Soil	MW-1-0.0-0.5
Lead	4380.00 J	mg/kg	Surface Soil	MW-1-0.0-0.5
Nickel	528.00	mg/kg	Surface Soil	MW-1-0.0-0.5
Vanadium	35.90	mg/kg	Surface Soil	MW-1-0.0-0.5
Zinc	350.00 J	mg/kg	Surface Soil	MW-1-0.0-0.5
Manganese	627.00	mg/kg	Surface Soil	MW-1-0.0-0.5
Mercury	57.50	mg/kg	Surface Soil	MW-1-0.0-0.5
Antimony	5.50	mg/kg	Surface Soil	MW-1-0.5-2.0
Chromium	1040.00	mg/kg	Surface Soil	MW-1-0.5-2.0
Lead	2350.00 J	mg/kg	Surface Soil	MW-1-0.5-2.0
Nickel	38.40	mg/kg	Surface Soil	MW-1-0.5-2.0
Vanadium	32.40	mg/kg	Surface Soil	MW-1-0.5-2.0
Manganese	994.00	mg/kg	Surface Soil	MW-1-0.5-2.0
Mercury	8.70	mg/kg	Surface Soil	MW-1-0.5-2.0
Antimony	55.60	mg/kg	Surface Soil	MW-1-0.0-0.5-D
Cadmium	109.00 J	mg/kg	Surface Soil	MW-1-0.0-0.5-D
Chromium	6320.00	mg/kg	Surface Soil	MW-1-0.0-0.5-D
Copper	224.00	mg/kg	Surface Soil	MW-1-0.0-0.5-D
Lead	7850.00 J	mg/kg	Surface Soil	MW-1-0.0-0.5-D
Nickel	897.00	mg/kg	Surface Soil	MW-1-0.0-0.5-D
Vanadium	45.20	mg/kg	Surface Soil	MW-1-0.0-0.5-D
Zinc	387.00 J	mg/kg	Surface Soil	MW-1-0.0-0.5-D
Manganese	1180.00	mg/kg	Surface Soil	MW-1-0.0-0.5-D
Mercury	52.40	mg/kg	Surface Soil	MW-1-0.0-0.5-D

Chromium	40.10	mg/kg	Surface Soil	MW-3-0.0-0.5
Vanadium	32.30	mg/kg	Surface Soil	MW-3-0.0-0.5
Manganese	716.00	mg/kg	Surface Soil	MW-3-0.0-0.5
Mercury	0.14	mg/kg	Surface Soil	MW-3-0.0-0.5
Chromium	13.90	mg/kg	Surface Soil	MW-3-0.5-2.0
Vanadium	35.00	mg/kg	Surface Soil	MW-3-0.5-2.0
Manganese	1050.00	mg/kg	Surface Soil	MW-3-0.5-2.0

Lane Plating Works, Inc. Superfund Site
Dallas, Dallas County, Texas

Imagery Source: Texas Orthoimage Program 2015 0.5 Meter DOQQ, Texas Strategic Mapping Program.

Other metals Exceeding Ecological SLs in surface soil collected during installation of the Phase 1 RI Monitoring Wells

2019-03-08 M:\Federal\EPA\RAC II\0169-Lane RI-FS_309\GIS\MXDs\SAP\A1_Sap_LP_GW.mxd EA\Dallas jschwertz