Trends Summary: National Ozone Statistics

parts per million
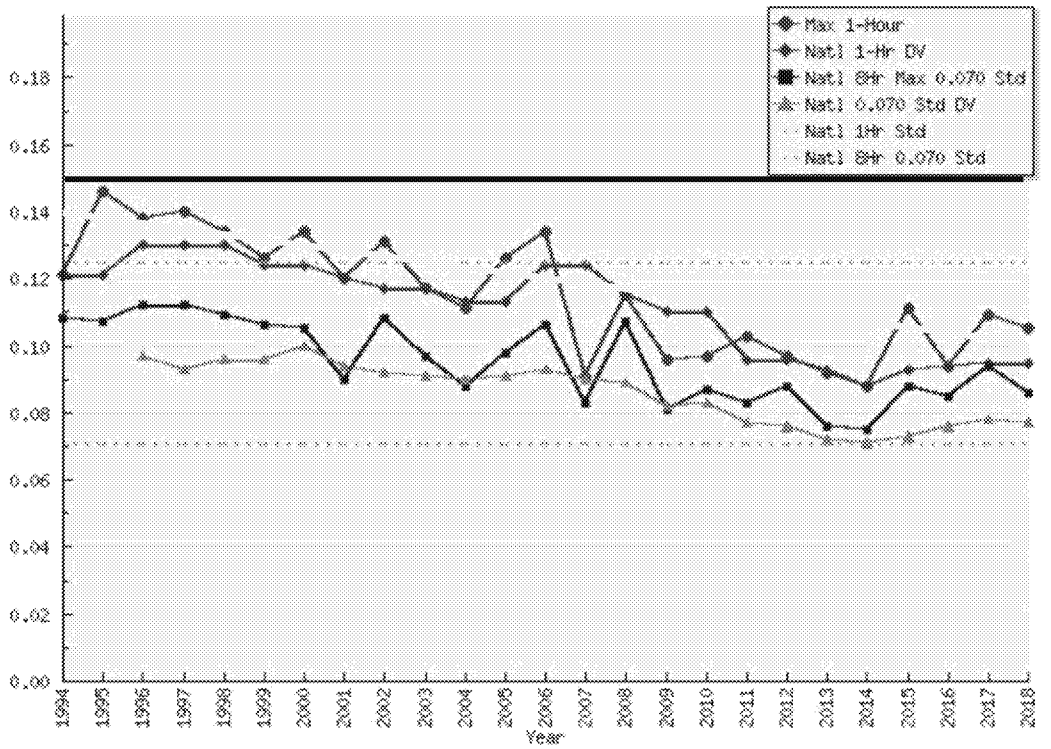
in Calaveras County
between 1994 and 2018