Reefer Number

	Operating Status	8/29 16:00	8/29 18:00	8/29 20:00
2,3,4	Alarm Shut	32	33	34
8	Alarm Shut	35	36	37
2,3,4	Alarm Shut	26	27	28
2,3,4	Alarm Shut	26	27	28
1	On	-13	-13	-15
9	Alarm Shut	-21	-21	-20
7	No Data	NA	NA	NA
6	No Data	NA	NA	NA
5	No Data	NA	NA	NA

Note: Assumption is that product temperature is 15F lower than reefer air readings.
Times are Eastern

8/29 22:00	8/30 00:00	8/30 02:00	8/30 04:00	8/30 06:00	8/30 08:00	8/30 10:00	8/30 12:00	8/30 14:00	8/30 16:00	8/30 17:00	8/30 18:00	8/30 19:00	8/30 20:00	8/30 21:00	8/30 22:00	8/30 23:00
35	35	36	36	37	38	39	41	43	45	46	46	46	46	46	46	46
37	40	41	42	43	44	45	46	49	52	52	52	52	52	52	52	52
28	28	29	30	31	32	32	34	36	37	38	38	38	38	39	39	39
28	28	29	30	30	31	32	33	35	36	36	37	37	37	37	37	37
-14	-13	-13	-15	-13	-14	-14	-14	-14	-12	-12	-12	-12	-13	-14	-14	-12
-19	-20	-21	-21	-22	-22	-13	-19	8	10	12	13	14	13	15	16	17
NA	NA	NA	NA	NA	NA	NA	NA	NA	NA	NA	NA	NA	NA	NA	NA	NA
NA	NA	NA	NA	NA	NA	NA	NA	NA	NA	NA	NA	NA	NA	NA	NA	NA
NA	NA	NA	NA	NA	NA	NA	NA	NA	NA	NA	NA	NA	NA	NA	NA	NA

Reefer Air Temperature, F

8/31 00:00	8/31 01:00	8/31 02:00	8/31 03:00	8/31 04:00	8/31 05:00	8/31 06:00	8/31 07:00	8/31 08:00	8/31 09:00	8/31 10:00	8/31 11:00	8/31 12:00	8/31 13:00	8/31 14:00	8/31 15:00	8/31 16:00
46	46	46	47	47	47	47	47	48	48	48	49	52	54	56	57	58
51	51	52	53	54	54	53	53	53	53	53	55	58	61	62	63	64
39	39	39	39	40	40	40	41	41	41	41	43	46	48	50	52	53
37	37	38	38	38	38	38	39	39	39	39	41	43	45	46	47	48
-13	-14	-11	-14	-12	-15	-13	-13	-14	-12	-13	-14	-13	-14	-13	-9	-13
16	18	18	18	19	19	20	20	21	21	22	23	24	27	27	27	27
NA	NA	NA	NA	NA	NA	NA	NA	NA	NA	NA	NA	NA	NA	NA	NA	NA
NA	NA	NA	NA													
NA	NA	NA	NA	NA	NA	NA	NA	NA	NA	NA	NA	NA	NA	NA	NA	NA

8/31 17:00	8/31 18:00	8/31 19:00	8/31 20:00	8/31 21:00	8/31 22:00	8/31 23:00	9/1 00:00	9/1 01:00	9/1 02:00	9/1 03:00	9/1 04:00	9/1 05:00	9/1 06:00	9/1 07:00	9/1 08:00	9/1 09:00
59	60	60	60	60	59	57	56	55	55	55	55	55	55	55	55	55
65	66	67	67	66	66	66	66	66	66	66	66	66	66	66	66	66
54	54	54	54	54	52	50	49	48	48	48	47	47	47	47	47	47
49	51	52	52	51	51	51	51	51	51	51	51	51	51	51	51	51
-14	-14	-14	-13	-8	5	10	11	12	13	14	14	15	16	17	17	18
27	27	27	27	27	27	27	27	27	27	27	27	27	27	27	27	27
NA	NA	NA	NA	NA	NA	NA	NA	NA	NA	NA	NA	NA	NA	NA	NA	NA
Decomposed and Burned																
NA	NA	NA	NA	NA	NA	NA	NA	NA	NA	NA	NA	NA	NA	NA	NA	NA

9/1 10:00	9/1 11:00	9/1 12:00	9/1 13:00	9/1 14:00	9/1 15:00	9/1 16:00	9/1 17:00	9/1 18:00	9/1 19:00	9/1 20:00	9/1 21:00	9/1 22:00	9/1 23:00	9/1 24:00	9/2 1:00	9/2 2:00	9/2 3:00
55	57	59	61	64	66	69	69	71	71	71	71	71	71	-79	-79	-79	-79
66	66	66	66	66	66	66	66	66	Decomposed and Burned								
47	49	51	54	56	58	60	61	61	61	61	61	61	61	61	61	61	61
51	51	51	51	51	51	51	51	51	51	51	51	51	51	51	51	51	51
19	22	24	26	28	29	25	31	32	33	33	33	30	30	29	29	29	29
27	27	27	27	27	27	27	27	27	27	27	27	27	27	27	27	27	27
NA	NA	NA	NA	NA	NA	NA	NA	NA	Decomposed and Burned								
NA	NA	NA	NA	NA	NA	NA	NA	NA	NA	NA	NA	NA	NA	NA	NA	NA	NA

9/2 4:00 -79	9/2 5:00 -79	9/2 6:00 -79	9/2 7:00 -79	9/2 8:00 -79	9/2 9:00 -79	9/2 10:00 -79	9/2 11:00 -79	9/2 12:00 -79	9/2 13:00 -79	9/2 14:00 -79	9/2 15:00 -79	9/2 16:00 -79	9/2 17:00 -79	9/2 18:00 -79	9/2 19:00 -79	9/2 20:00 -79	9/2 21:00 -79
61	61	61	61	61	61	61	61	61	61	61	61	61	61	61	61	61	61
51	51	51	51	51	51	51	51	51	51	51	51	51	51	51	51	51	51
29	29	30	30	30	30	32	35	36	39	41	43	44	44	44	44	42	41
27	27	27	27	27	27	27	27	27	27	27	27	27	27	27	27	27	27
NA	NA	NA	NA	NA	NA	NA	NA	NA	NA	NA	NA	NA	NA	NA	NA	NA	NA

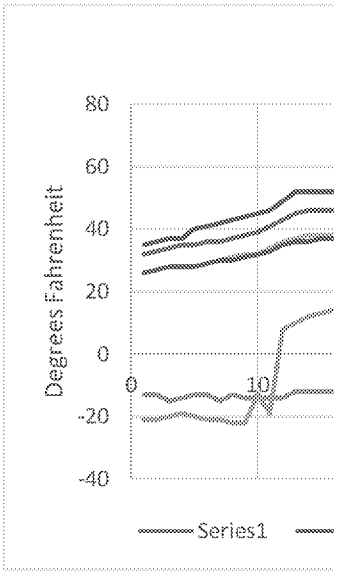

9/2 22:00	9/2 23:00	9/2 24:00	9/3 1:00	9/3 2:00	9/3 3:00	9/3 4:00	9/3 5:00	9/3 6:00	9/3 7:00	9/3 8:00	9/3 9:00
-79	-79	-79	-79	-79	-79	-79	-79	-79			
61	61	61	61	61	61	61	61	61			
51	51	51	51	51	51	51	51	51			
41	40	39	39	39	39	39	39	39			
27	27	27	27	27	27	27	27	27			
NA	NA	NA	NA	NA	NA	NA	NA	NA	NA	NA	NA

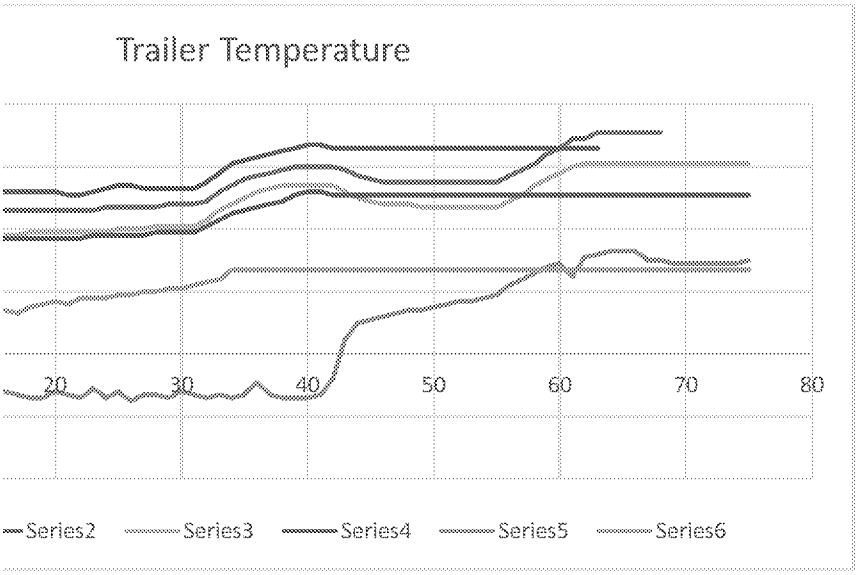

Products	Accepted SADT (deg/F)
188M75, 10, 10M75, 546M75(L)	59
546M75(L), 10, 10M75	70
188M75, 10, 10M75, 546M75(L)	59
188M75, 10, 10M75, 546M75(L)	59
10, 10M75, 546M75(L), 11M75	70
10M75, 188M75, 10	59
188M75, 223M75, 10, 10M75	59
188M75, 10, 10M75, 223M75, 546M75(L), retains	59
221, 223M75S, 10M75, 10	19