Hilcorp Alaska, LLC
Milne Point Production Facility
AQ0200TVP02 Rev. 4
All photos taken on July 17, 2019 by ADEC Inspector, Breanna Howard
FCE Onsite Inspection Photo Log

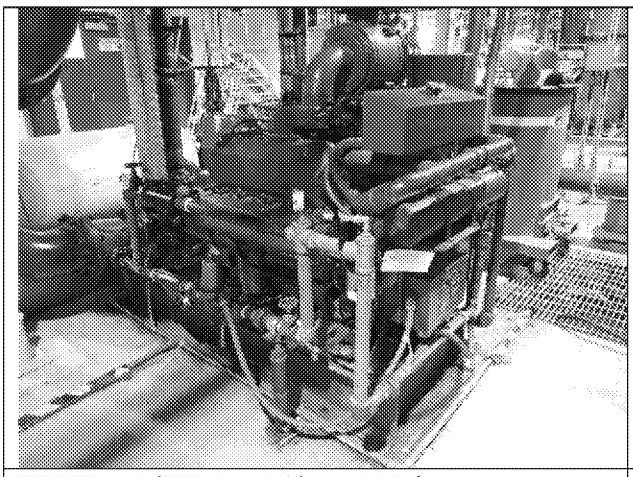

EU ID 14 (PU-0110A) – 1938 hrs

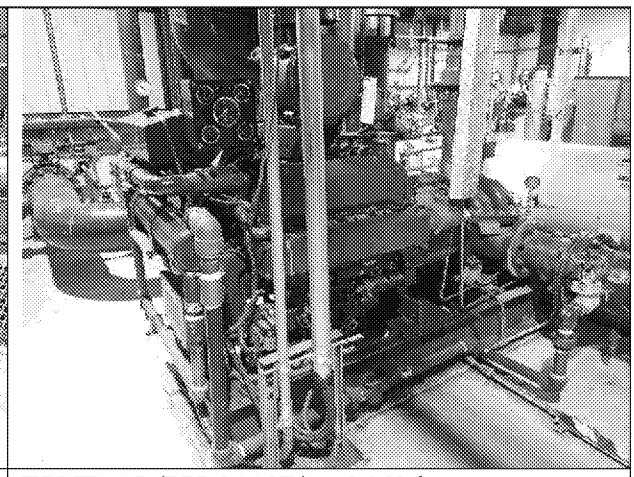

EU ID 15 (PU-0110B) – 2469 hrs

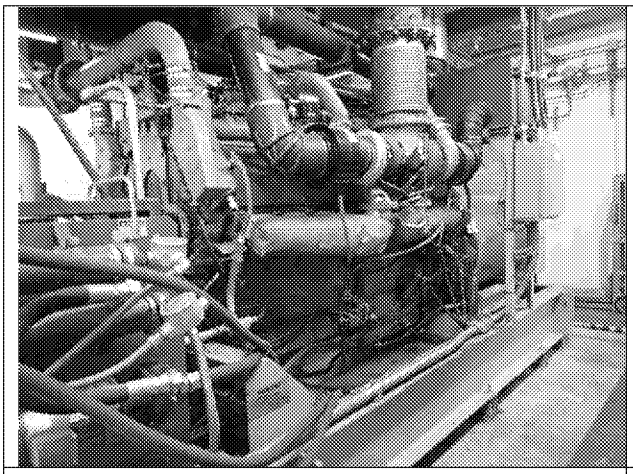

EU ID 11 (PU-0101A)

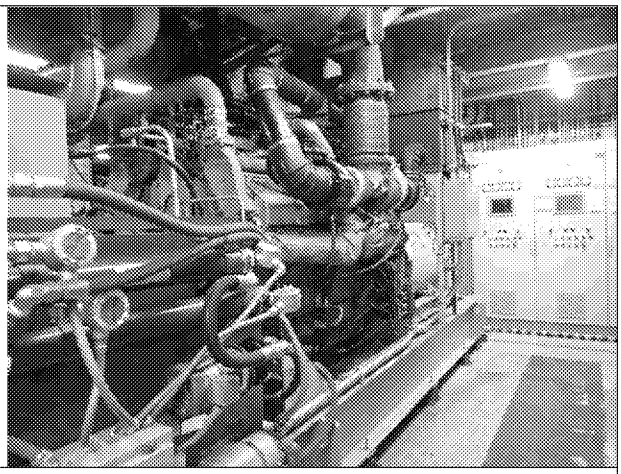

EU ID 12 (PU-0101B)

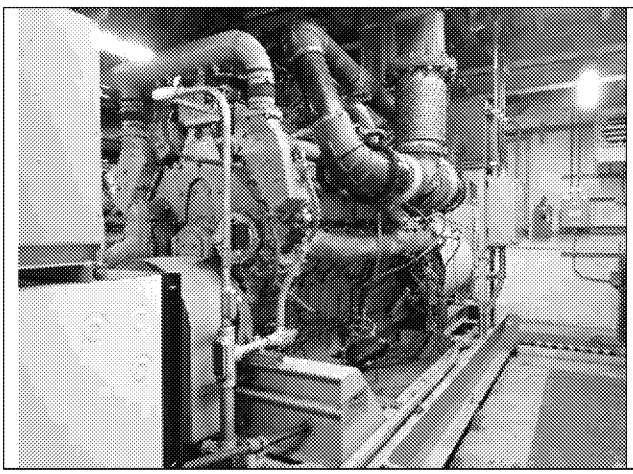

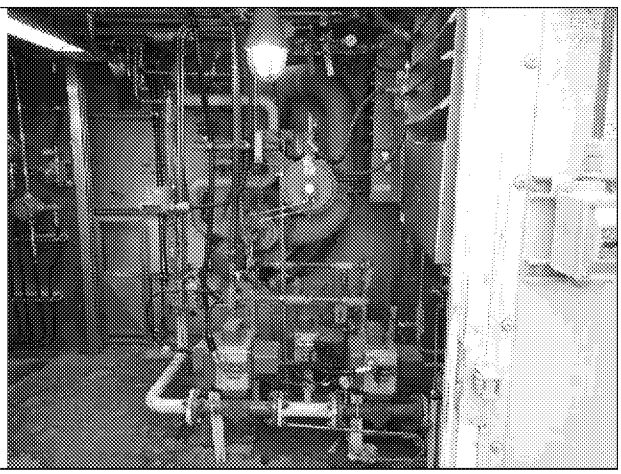

Hilcorp Alaska, LLC
Milne Point Production Facility
AQ0200TVP02 Rev. 4
All photos taken on July 17, 2019 by ADEC Inspector, Breanna Howard
FCE Onsite Inspection Photo Log

EU ID 13 (PU-0101C)	EU ID 7 – Internal
	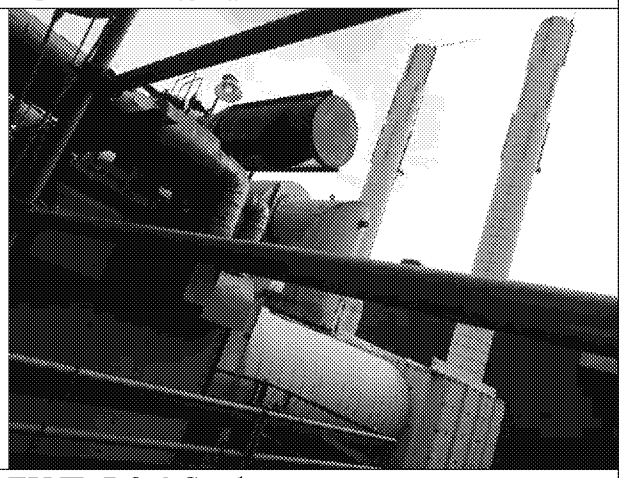
EU ID 8 – External	EU ID 7 & 8 Stacks

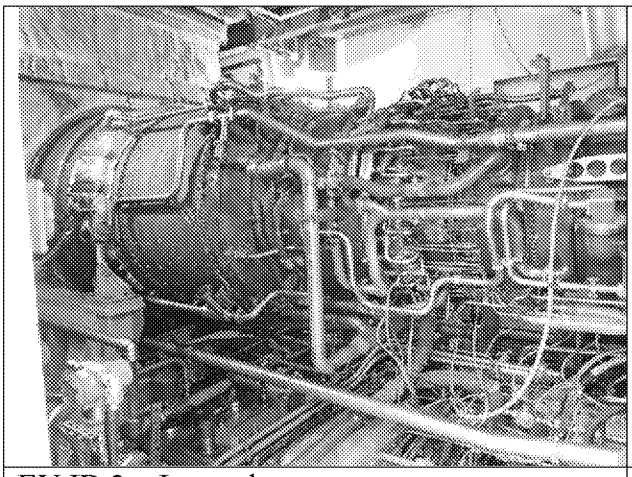	
EU ID 2 – Internal	EU ID 3 – External

Hilcorp Alaska, LLC
Milne Point Production Facility
AQ0200TVP02 Rev. 4
All photos taken on July 17, 2019 by ADEC Inspector, Breanna Howard
FCE Onsite Inspection Photo Log

EU ID 4 – External	EU ID 3 and 4 Zeeco Heaters & vertical stacks
EU 23 left to right: Oil Reserve Tanks(ORT) T- 6001 (ORT) & 6101B(diesel) and T-6101B (ORT)	Abandoned diesel storage tanks

Hilcorp Alaska, LLC
Milne Point Production Facility
AQ0200TVP02 Rev. 4
All photos taken on July 17, 2019 by ADEC Inspector, Breanna Howard
FCE Onsite Inspection Photo Log

EU ID 18A – Corona Vertical Flare

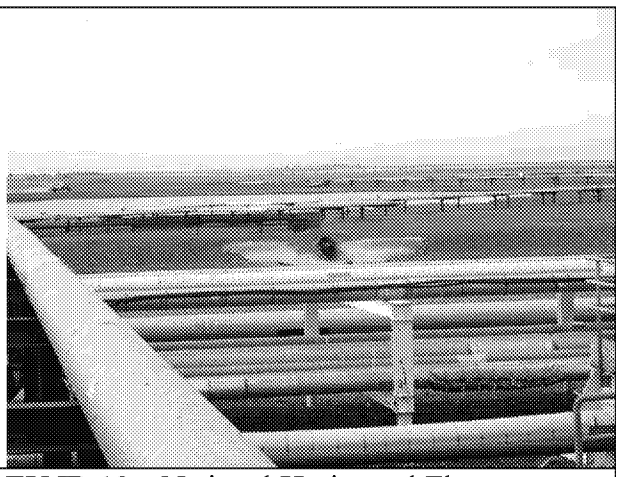

EU ID 18 – National Horizontal Flare

Innovation Drill Rig on E-Pad