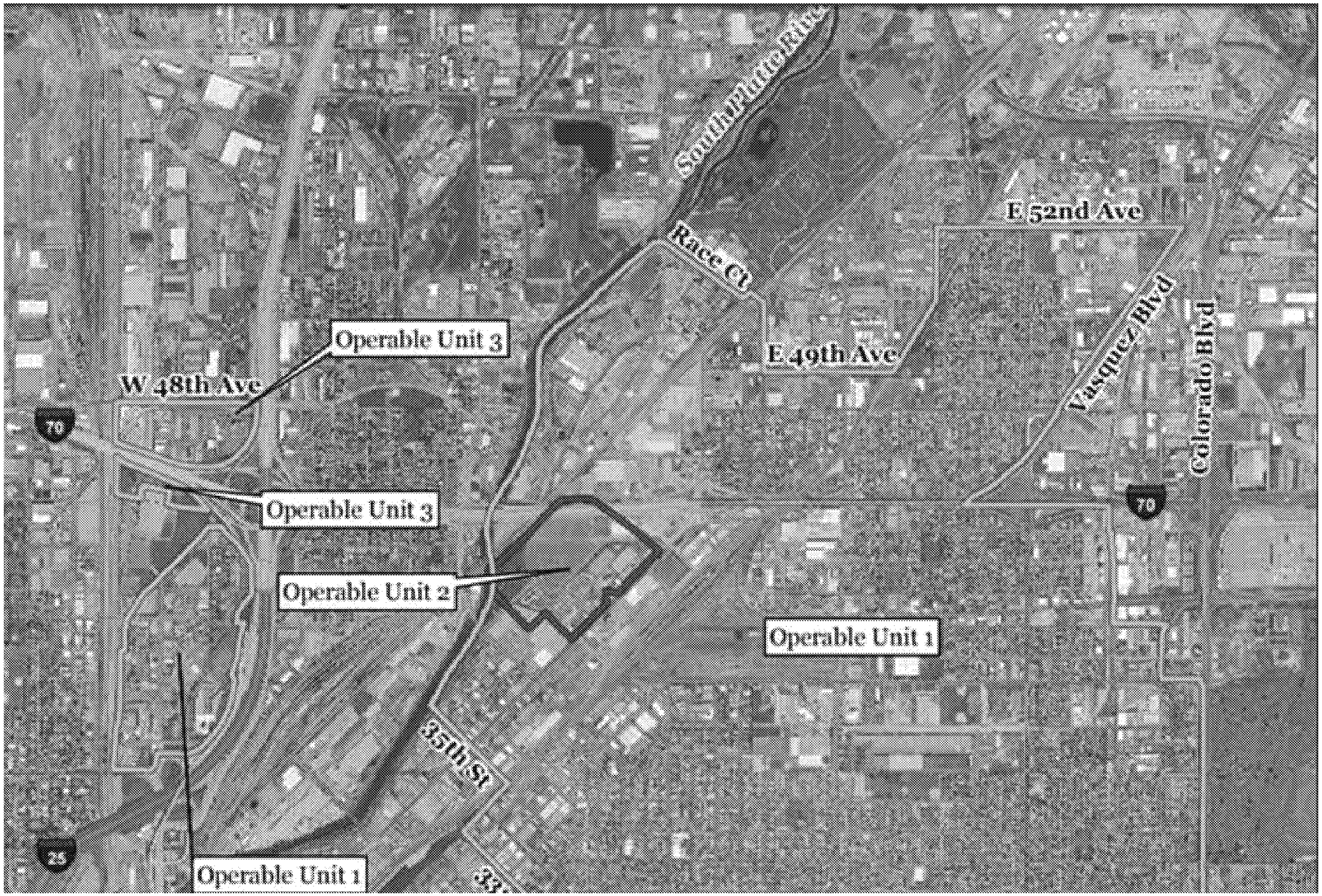
South Platte River
E 52nd Ave
Race Ct
E 49th Ave
Vasquez Blvd
Colorado Blvd
Operable Unit 3
W 48th Ave
70
Operable Unit 3
Operable Unit 2
Operable Unit 1
35th St
25
Operable Unit 1