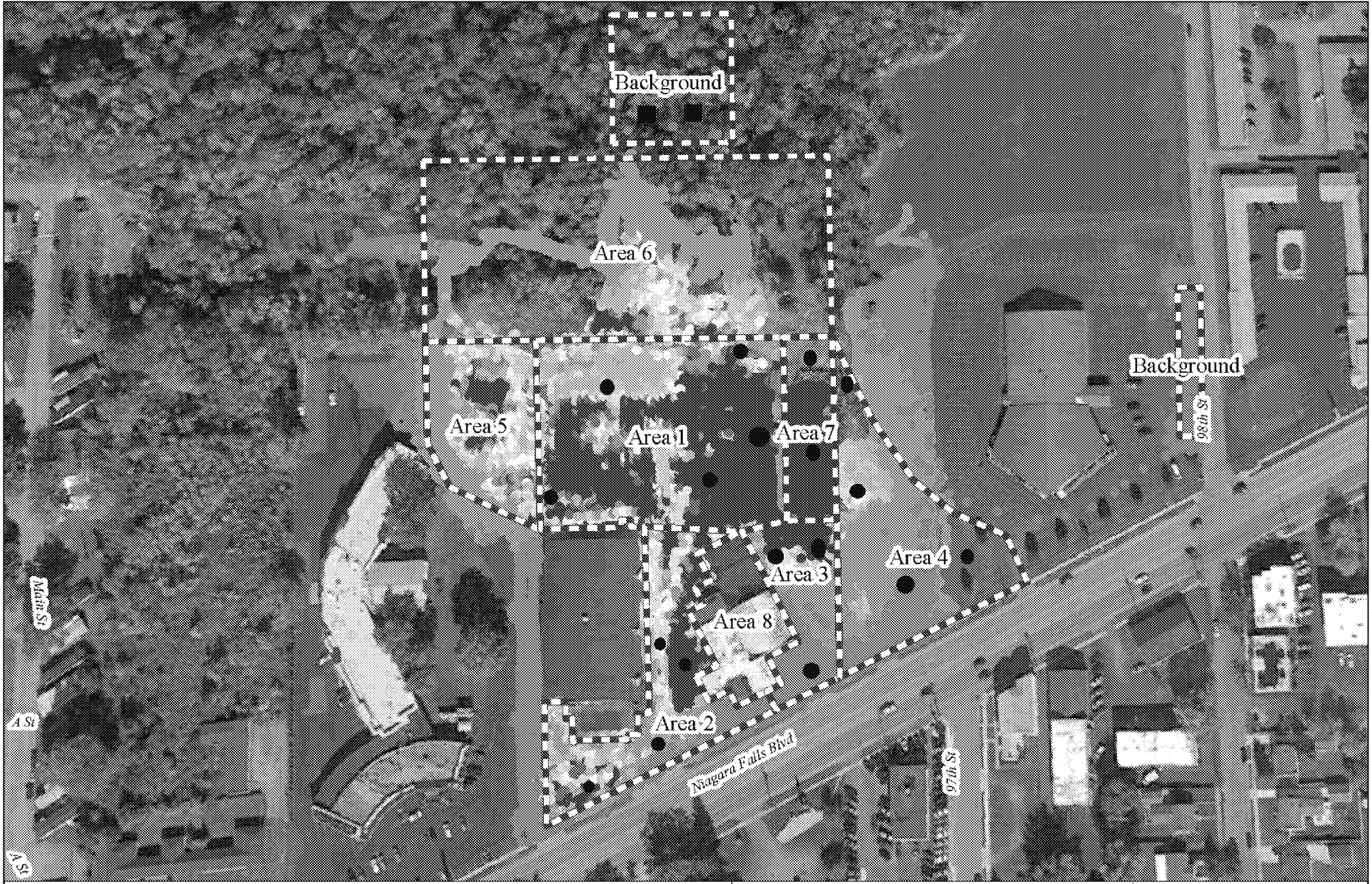

Legend

Gamma Reading (uR/hr)

- < 15 (1x)
- 15 - 30 (2x)
- 30 - 45 (3x)
- 45 - 60 (4x)
- 60 - 75 (5x)
- 75 - 90 (6x)
- 90 - 105 (7x)
- 105 - 120 (8x)
- 120 - 135 (9x)
- 135 - 150 (10x)
- >150

Work Area

Notes:
Gamma survey conducted with Ludlum 3x3 Sodium Iodide Detector.
Gamma survey measurements presenting in micro-Roentgen per hour (µR/hr).
Background reading: 15 µR/hr.

0 80 160 320 480 Feet

N

Weston Solutions, Inc.

In association with
Scientific and Environmental Associates, Inc.,
Avatar Environmental, LLC, Environmental Compliance Consultants,
On-Site Environmental, Inc., and Sovereign Consulting, Inc.

Figure 12: Gamma Survey Overview Map

NIAGARA FALLS BOULEVARD RADIOLOGICAL SITE
NIAGARA FALLS, NEW YORK

U.S. ENVIRONMENTAL PROTECTION AGENCY
REMOVAL SUPPORT TEAM 3
CONTRACT # EP-S2-14-01

GIS ANALYST	T. BENTON
EPA OSC	E. DALY
RST SPM	B. NWOSU
FILENAME:	161020 NFB Gamma OV.mxd

DATE MODIFIED 4/27/2017