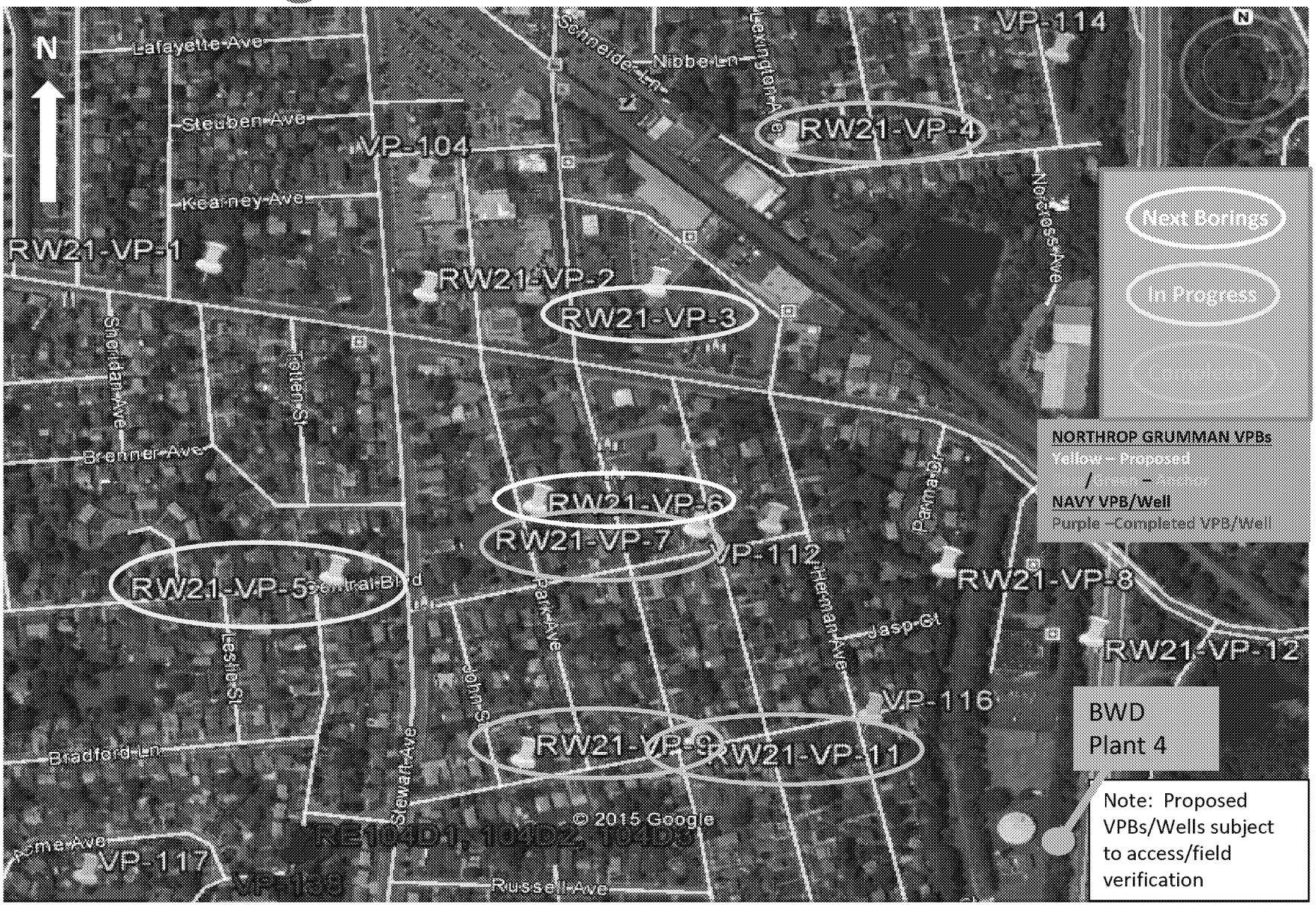Drilling/Well Installation Status