FIRST AMENDMENT TO INTERLOCAL CONTRACT
(Industrial Pretreatment)

THIS FIRST AMENDMENT TO INTERLOCAL CONTRACT ("Amendment") is entered this 20th day of December, 2017 (the "Effective Date"), by and between the CITY OF NORTH LAS VEGAS ("CITY") and CLARK COUNTY WATER RECLAMATION DISTRICT ("DISTRICT"), both political subdivisions of the State of Nevada located in Clark County, Nevada. CITY and DISTRICT may hereinafter be referred to individually as "Party" and collectively as "Parties."

RECITALS:

WHEREAS, CITY and DISTRICT (formerly, the Clark County Sanitation District) entered into that certain INTERLOCAL CONTRACT (Industrial Pretreatment) dated November 2, 1994 (the "Original Interlocal"), for DISTRICT to provide industrial pretreatment service to an area delineated in Exhibit A thereto and generally described as the Nellis Industrial Park; and

WHEREAS, the Parties have discovered a potential ambiguity in the boundary of the Nellis Industrial Park as delineated in Exhibit A of the Original Interlocal, and with this Amendment wish to clarify and amend Exhibit A of the Original Interlocal with the boundary map and parcel list attached hereto as Exhibit A pursuant to the terms and conditions set forth below.

AGREEMENTS:

NOW THEREFORE, in consideration of the foregoing and other good and valuable consideration, the receipt and sufficiency of which are hereby acknowledged, and the mutual promises contained herein, CITY and DISTRICT hereby agree as follows:

1. Incorporation of Recitals. The recitals set forth above are hereby incorporated into the terms of this Amendment.

2. Wastewater Service Area. Exhibit A of the Original Interlocal is hereby deleted in its entirety and replaced by Exhibit A hereto, such that the industrial pretreatment service area under the Original Interlocal is comprised of only that area delineated and described in Exhibit A hereto.

3. Effect on Original Interlocal. Except as specifically set forth in this Amendment, all of the terms and provisions contained in the Original Interlocal will remain in full force and effect. Notwithstanding the foregoing, in the event of a conflict between any provision of the Original Interlocal and any provision of this Amendment, the provisions of this Amendment will control. All terms used but not defined in this Amendment will have the meanings given to them in the Original Interlocal.

7. Counterparts. This Amendment may be executed in counterparts, all of which counterparts when taken together will be one and the same document.

IN WITNESS WHEREOF the Parties have executed this Amendment as of the date set forth below.

CITY OF NORTH LAS VEGAS

By: [signature]

Printed: John J. Lee

Title: Mayor of North Las Vegas

Date: 12/20/17

CLARK COUNTY WATER RECLAMATION DISTRICT

By: [signature]

Printed: Thomas A. Minwegen

Title: General Manager

Date: 11/29/2017

ATTEST

By: Catherine A. Raynor

Printed: Catherine A Raynor

Title: City Clerk

Date: 12/21/2017

ATTEST

By: Leslie Long

Printed: Leslie Long

Title: Manager Development Services

Date: 11/29/2017

APPROVED AS TO FORM

By: Micaela Moore

Printed: Micaela Moore

Title: City Attorney

Date: 12/19/17

APPROVED AS TO FORM

By: [signature]

Printed: David J. Stoft

Title: General Counsel

Date: 11/29/17

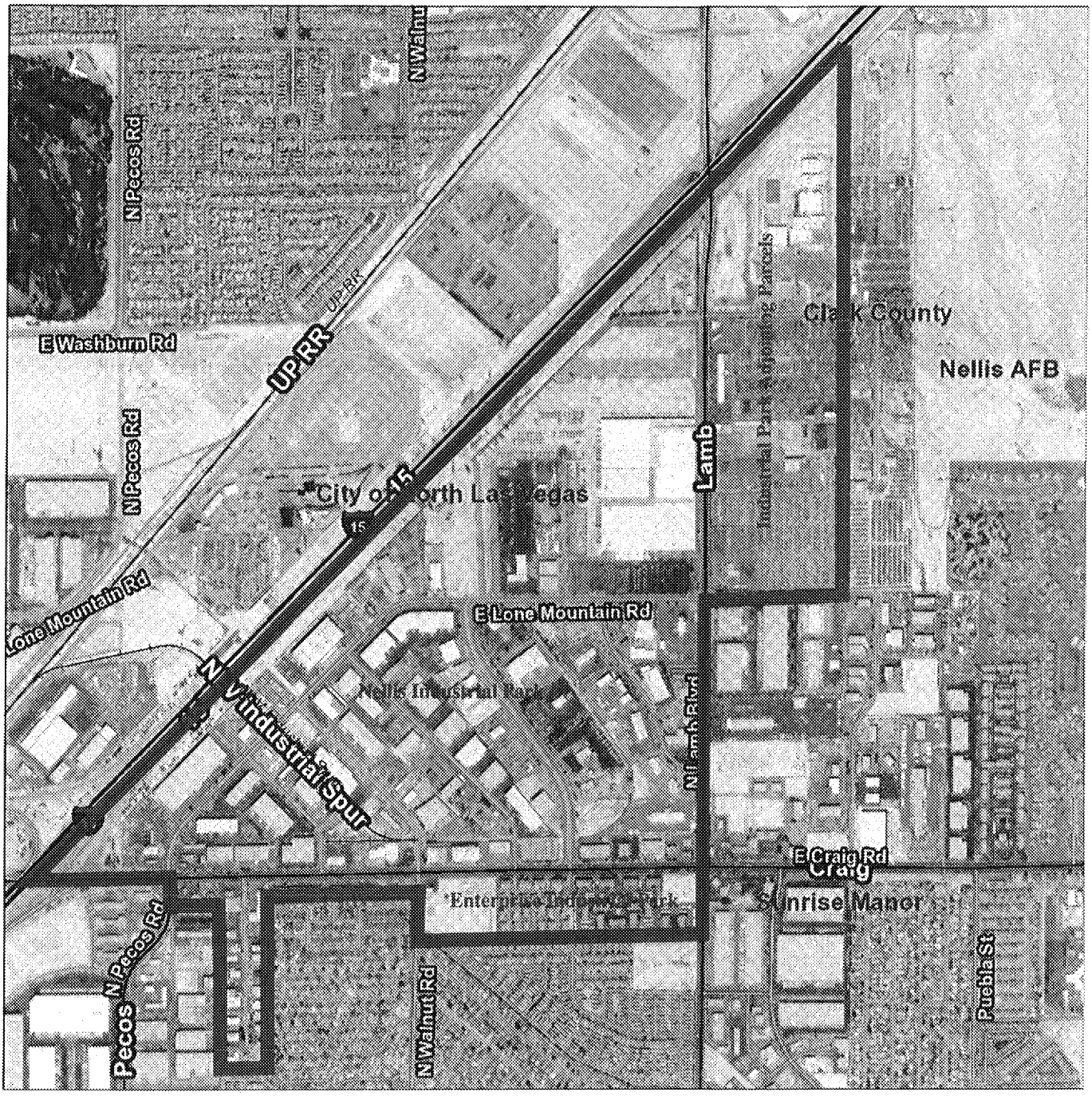

Exhibit "A"

Nellis and Enterprise Industrial Park

Clark County Water Reclamation DISTRICT

"Clean Water Team"

Disclosure: This map is for illustrative purposes and is intended for general use only. All information and data on this map is subject to change without notice. No liability is assumed for the accuracy of the data delineated on the map, either expressed or implied.

Scale: 16,500.00

Source Data: CCWRD GIS Dept.	Created by GISQ Application	Map printed: 11/22/2017 2:28 PM

EXHIBIT "A"

APNs Nellis Industrial Park (North of Craig Rd.)

1	12331403002	51	14006210040
2	12331403003	52	14006210041
3	12331403004	53	14006210043
4	12331403005	54	14006210044
5	12331603001	55	14006510001
6	12331702002	56	14006510002
7	12331801001	57	14006510004
8	12331801005	58	14006510006
9	12331801006	59	14006510007
10	12331801007	60	14006510008
11	12331801008	61	14006510009
12	12331801009	62	14006510010
13	12331801010	63	14006510011
14	12331802002	64	14006510012
15	14006101001	65	14006510013
16	14006101002	66	14006510014
17	14006110002	67	14006510015
18	14006110003	68	14006510018
19	14006110004	69	14006510019
20	14006110005	70	14006510020
21	14006110006	71	14006510021
22	14006110008	72	14006510022
23	14006110009	73	14006510023
24	14006110010	74	14006510024
25	14006110011	75	14006601004
26	14006110012	76	14006610001
27	14006110013	77	14006610002
28	14006201001	78	14006610003
29	14006210001	79	14006610004
30	14006210002	80	14006610005
31	14006210003	81	14006610006
32	14006210004	82	14006610007
33	14006210005	83	14006610008
34	14006210008	84	14006610009
35	14006210009	85	14006610010
36	14006210010	86	14006610013
37	14006210011	87	14006610014
38	14006210012	88	14006610015
39	14006210015	89	14006610017
40	14006210016	90	14006610018
41	14006210017	91	14006610019
42	14006210018	92	14006610021
43	14006210019	93	14006610022
44	14006210020	94	14006610023
45	14006210021	95	14006610032
46	14006210022	96	14006610033
47	14006210023	97	14006610034
48	14006210025	98	14006610035
49	14006210026		
50	14006210027		

APNs Enterprise Industrial Park (South of Craig Rd.)

1	14006210030	51	14006722018	101	14006722068	151	14006722118
2	14006210031	52	14006722019	102	14006722069	152	14006722119
3	14006210032	53	14006722020	103	14006722070	153	14006722120
4	14006210033	54	14006722021	104	14006722071	154	14006722121
5	14006210035	55	14006722022	105	14006722072	155	14006722122
6	14006210036	56	14006722023	106	14006722073	156	14006722123
7	14006311002	57	14006722024	107	14006722074	157	14006722124
8	14006311003	58	14006722025	108	14006722075	158	14006722125
9	14006311004	59	14006722026	109	14006722076	159	14006722126
10	14006311005	60	14006722027	110	14006722077	160	14006722127
11	14006311006	61	14006722028	111	14006722078	161	14006722128
12	14006311008	62	14006722029	112	14006722079	162	14006722129
13	14006311010	63	14006722030	113	14006722080	163	14006722130
14	14006311011	64	14006722031	114	14006722081	164	14006722131
15	14006311012	65	14006722032	115	14006722082	165	14006722132
16	14006311013	66	14006722033	116	14006722083	166	14006722133
17	14006311014	67	14006722034	117	14006722084	167	14006722134
18	14006311016	68	14006722035	118	14006722085	168	14006722135
19	14006311017	69	14006722036	119	14006722086	169	14006722136
20	14006311018	70	14006722037	120	14006722087	170	14006722137
21	14006410001	71	14006722038	121	14006722088	171	14006722138
22	14006410002	72	14006722039	122	14006722089	172	14006722139
23	14006410003	73	14006722040	123	14006722090	173	14006722140
24	14006601005	74	14006722041	124	14006722091	174	14006722141
25	14006601007	75	14006722042	125	14006722092	175	14006722142
26	14006610027	76	14006722043	126	14006722093	176	14006722143
27	14006611005	77	14006722044	127	14006722094	177	14006722144
28	14006611006	78	14006722045	128	14006722095	178	14006722145
29	14006701029	79	14006722046	129	14006722096	179	14006722146
30	14006713002	80	14006722047	130	14006722097	180	14006722147
31	14006713003	81	14006722048	131	14006722098	181	14006722148
32	14006714005	82	14006722049	132	14006722099	182	14006722149
33	14006714006	83	14006722050	133	14006722100	183	14006722150
34	14006722001	84	14006722051	134	14006722101	184	14006722151
35	14006722002	85	14006722052	135	14006722102	185	14006722152
36	14006722003	86	14006722053	136	14006722103		
37	14006722004	87	14006722054	137	14006722104		
38	14006722005	88	14006722055	138	14006722105		
39	14006722006	89	14006722056	139	14006722106		
40	14006722007	90	14006722057	140	14006722107		
41	14006722008	91	14006722058	141	14006722108		
42	14006722009	92	14006722059	142	14006722109		
43	14006722010	93	14006722060	143	14006722110		
44	14006722011	94	14006722061	144	14006722111		
45	14006722012	95	14006722062	145	14006722112		
46	14006722013	96	14006722063	146	14006722113		
47	14006722014	97	14006722064	147	14006722114		
48	14006722015	98	14006722065	148	14006722115		
49	14006722016	99	14006722066	149	14006722116		
50	14006722017	100	14006722067	150	14006722117		

APNs Industrial Park Adjoining Parcels (East of Lamb Blvd.)

1	12332201001
2	12332301004
3	12332301018
4	12332401010
5	12332401011