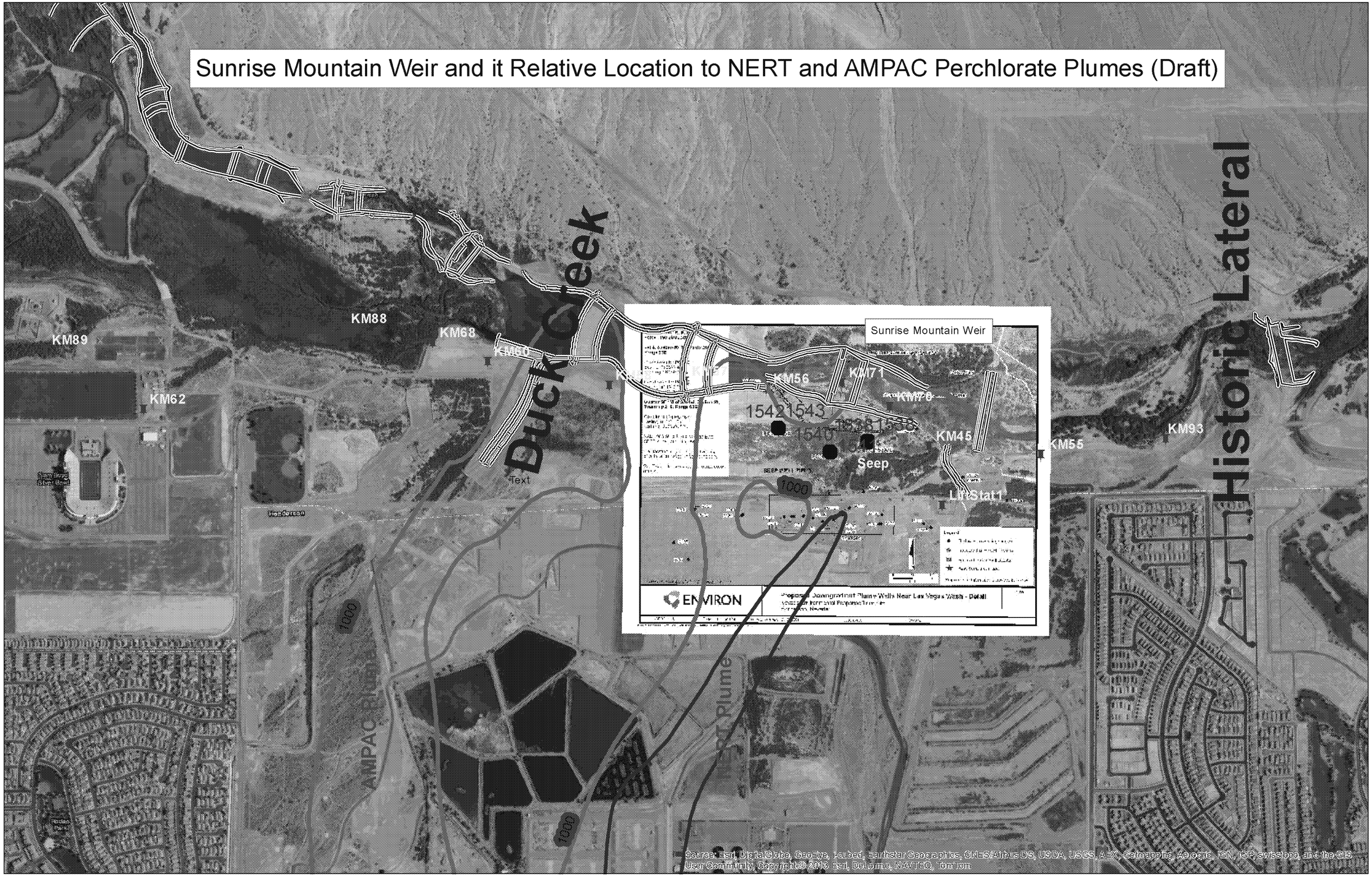Sunrise Mountain Weir and it Relative Location to NERT and AMPAC Perchlorate Plumes (Draft)