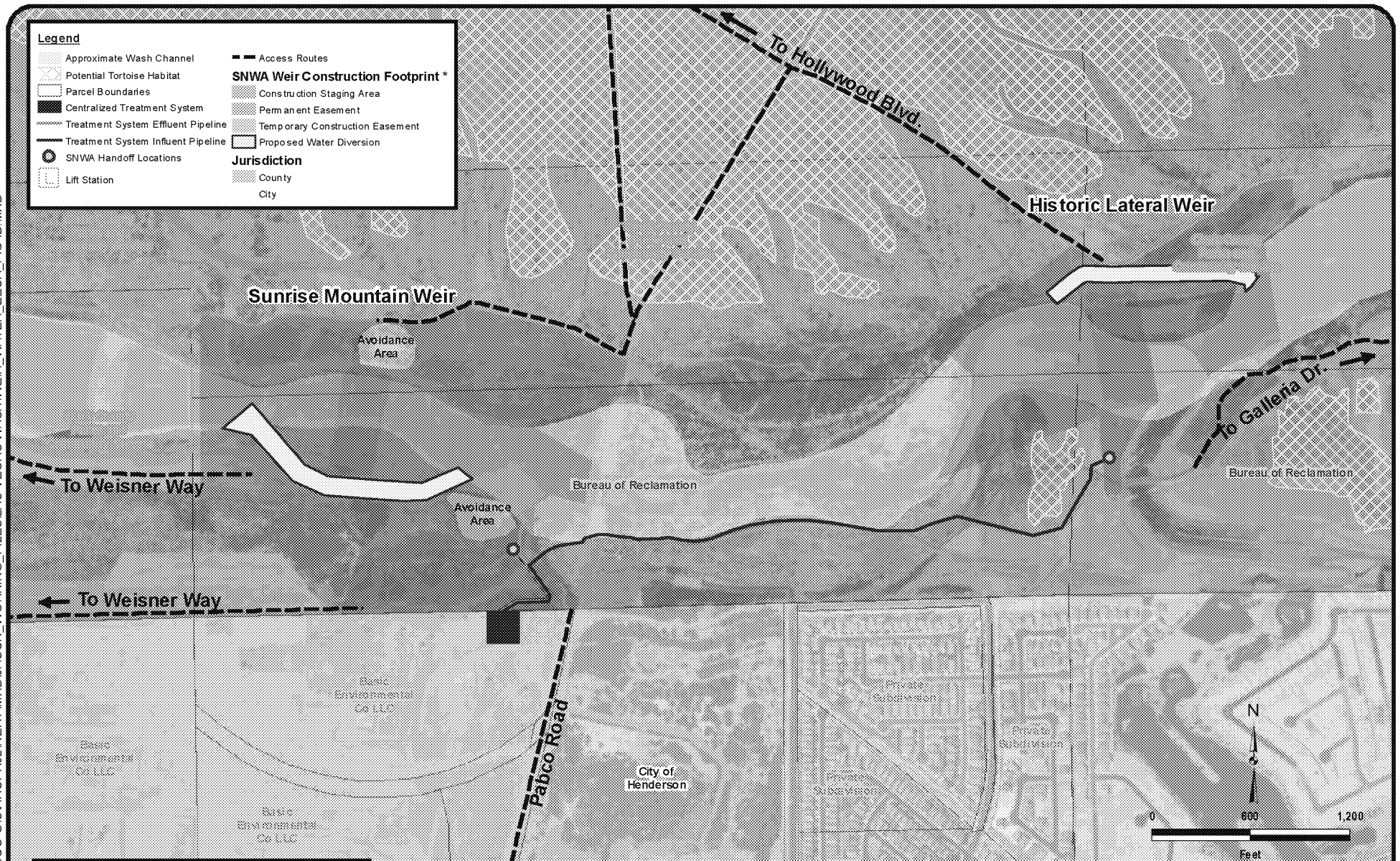

*Based on information provided by SNWA to NERT during June 16, 2016 meeting.

Potential tortoise habitat, access routes, ownership parcels, both water diversions and the Historic Lateral weir construction footprint were estimated from documents provided by the Southern Nevada Water Authority and should only be used for reference purposes.

TETRA TECH

www.tetratech.com

1489 West Warm Springs Road, Suite 110
Henderson, Nevada 89014
PHONE: (702) 966-8340

NEVADA ENVIRONMENTAL RESPONSE TRUST

HENDERSON, NEVADA

LAS VEGAS WASH WEIR LOCATIONS LAND OWNERSHIP AND PERMITTING JURISDICTION

Project No.:	117-7502016
Date:	AUGUST 2016
Designed By:	JWR
Figure No.	4

PATH: \\ECSS134FS01\BOU-GIS\ARCPRJ2\NERT\MXD\JASON_WORKING_FILES\LAS VEGAS WASH\WEIR_WATER_EECA_FIG4B.MXD