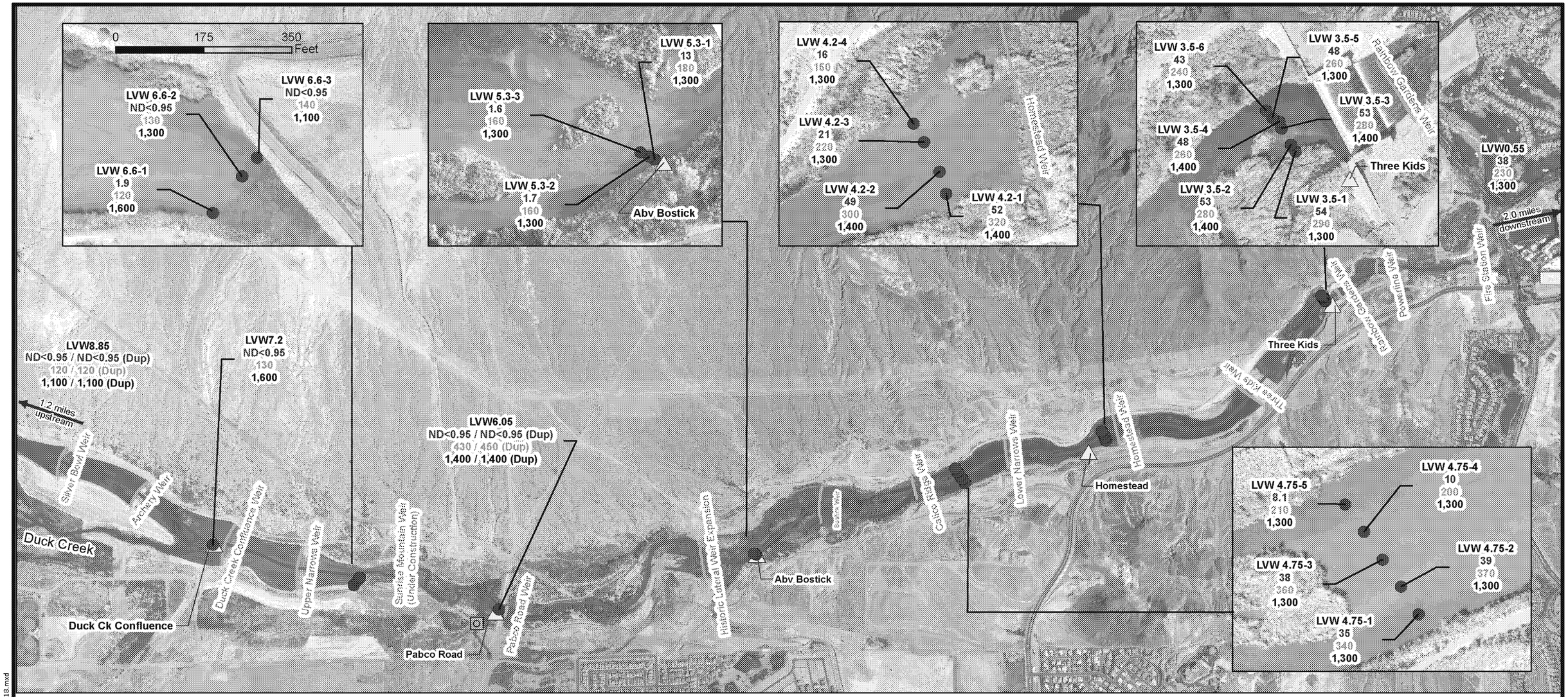

Explanation

- NERT Surface Water Sample
- USGS Continuous Streamflow Location
- NERT/AMPAC/TIMET/COH Outfall Location
- Weirs
- Approximate Location of Temporary Wash Diversion
- Las Vegas Wash

LVW7.2	Sampling Location
ND<0.95	Perchlorate (µg/L)
130	Chlorate (µg/L)
1,600	TDS (mg/L)

Notes:

Dup= Duplicate
ND= Not detected at or above laboratory reporting limit shown
Samples were collected between 07-23-2018 and 07-25-2018
LVW6.6 samples were moved to account for weir construction

DRAFT – PRELIMINARY UNVALIDATED DATA

N W E S

0 1,500 3,000 Feet

RAMBOLL

DRAFTED BY: EF | DATE: 8/21/2018

PRELIMINARY LAS VEGAS WASH SAMPLING RESULTS - JULY 2018

Nevada Environmental Response Trust

Henderson, Nevada

Figure **14**

PROJECT: 21-41400C

\\Wcevifps1\eng\LePetomane\NERT\GWM\Wash Sampling\GIS\Fig X- LVW_July_Sampling_2018.mxd