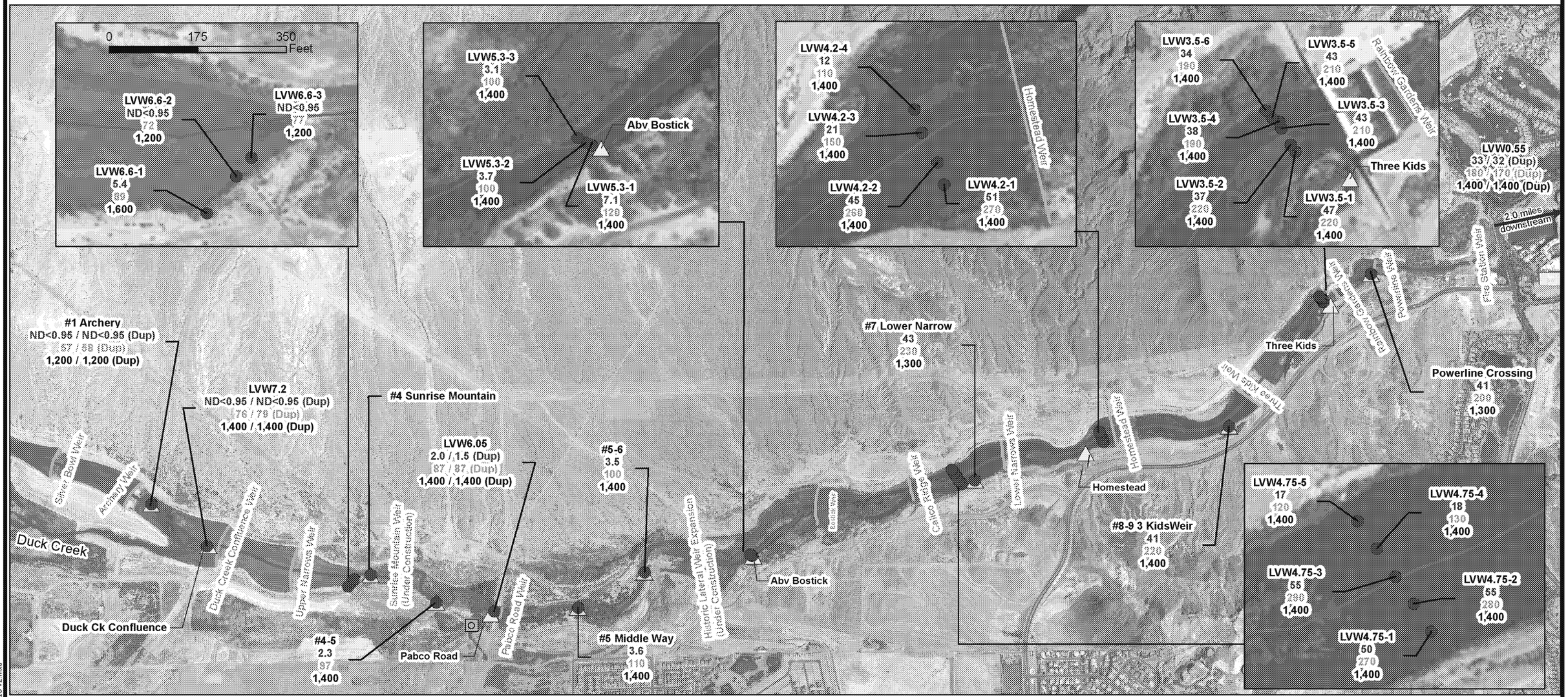

Explanation

- NERT Surface Water Sample
- USGS Continuous Streamflow Location
- USGS Temporary Streamflow Location
- NERT/AMPAC/TIMET/COH Outfall Location
- Weirs
- Las Vegas Wash
- Approximate Location of Temporary Wash Diversion

LVW7.2	Sampling Location
ND<0.95	Perchlorate (µg/L)
76	Chlorate (µg/L)
1,400	TDS (mg/L)

Notes:
Dup= Duplicate
ND= Not detected at or above laboratory reporting limit shown
Samples were collected on 06-07-2018
LVW6.6 Samples were moved to account for weir construction
Sample was not collected at #4 Sunrise Mountain due to weir construction

DRAFT – PRELIMINARY UNVALIDATED DATA

N W E S

0 1,500 3,000 Feet

RAMBOLL

DRAFTED BY: EF | DATE: 7/26/2018

PRELIMINARY LAS VEGAS WASH SAMPLING RESULTS - JUNE 2018

Nevada Environmental Response Trust

Henderson, Nevada

Figure **13**

PROJECT: 21-41400C

\\Wcevfps1\eng\LePetomane\NERT\GWM\Wash Sampling\GIS\Fig X- LVW_June_Sampling_2018 v2.mxd