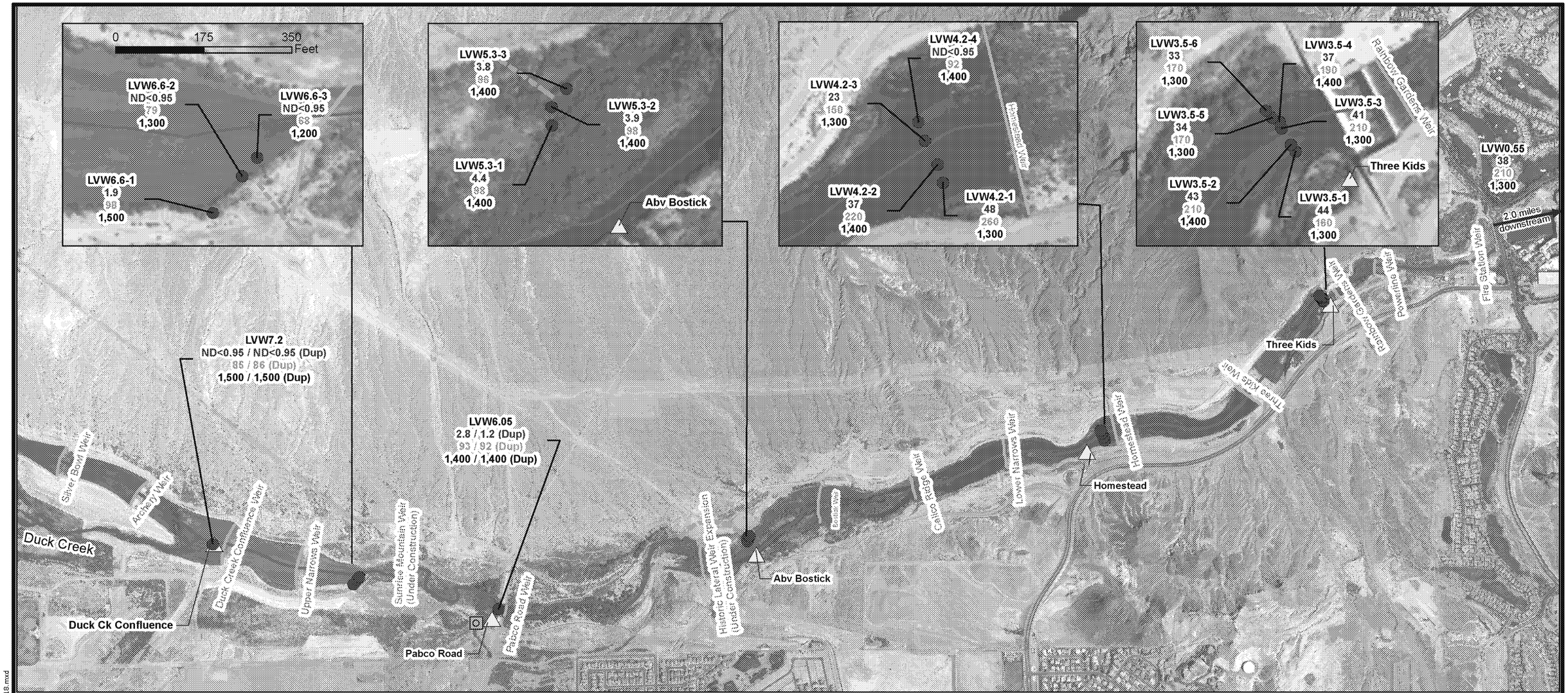

Explanation

OBJECTID

- NERT Surface Water Sample
- USGS Continuous Streamflow Location
- NERT/AMPAC/TIMET/COH Outfall Location
- Weirs
- Approximate Location of Temporary Wash Diversion
- Las Vegas Wash

LVW7.2	Sampling Location
ND<0.95	Perchlorate (µg/L)
85	Chlorate (µg/L)
1,500	TDS (mg/L)

Notes:

Dup= Duplicate
ND= Not detected at or above laboratory reporting limit shown
Samples were collected on 04-04-2018 and 04-05-2018
LVW5.3 and LVW6.6 Samples were moved to account for weir construction

DRAFT – PRELIMINARY UNVALIDATED DATA

N W E S

0 1,500 3,000 Feet

RAMBOLL

DRAFTED BY: EF | DATE: 5/10/2018

PRELIMINARY LAS VEGAS WASH SAMPLING RESULTS - APRIL 2018

Nevada Environmental Response Trust

Henderson, Nevada

Figure **11**

PROJECT: 21-41400C

\\Wcevlfps1\eng\LePetomane\NERT\GWM\Wash Sampling\GIS\Fig X- LVW_April_Sampling_2018.mxd