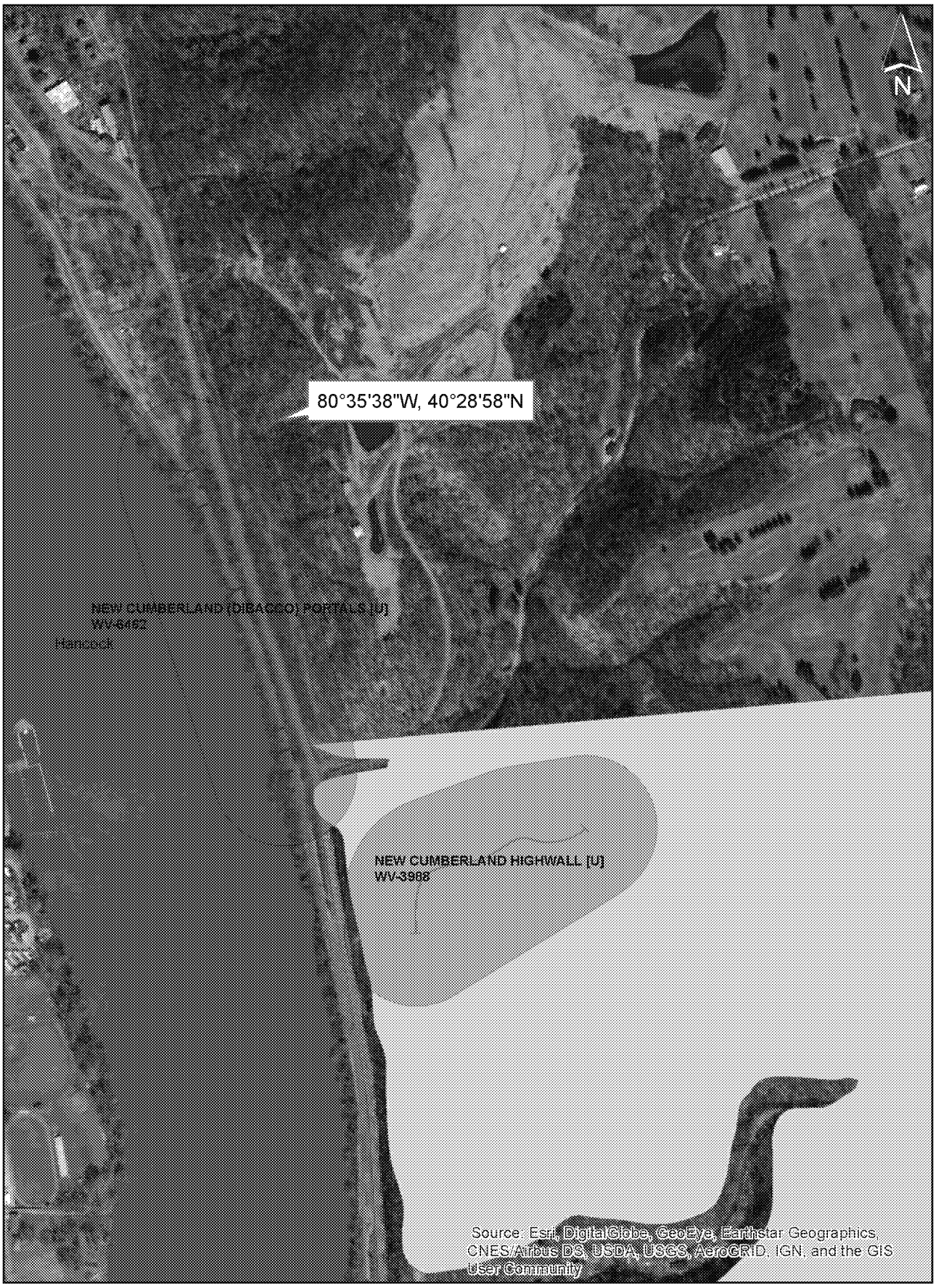New Cumberland Sanitation Landfill (DRAFT)