Ringwood Mines Superfund Site: PMP and OCDA 1,4-dioxane Surface Water "Highest Historical Concentrations"
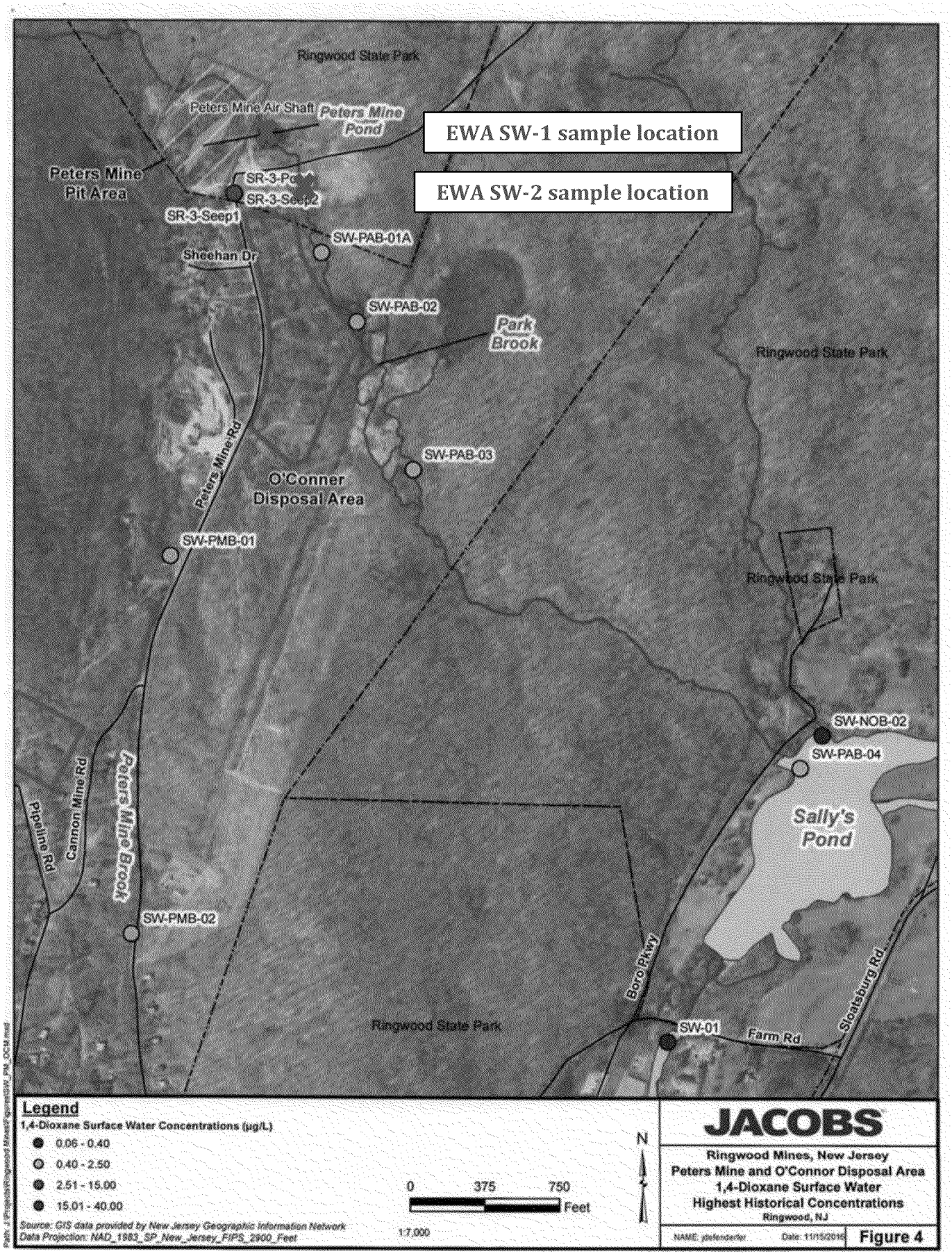
Source: Jacobs Engineering (May 2017)