To: Wirtschafter, Joshua[Wirtschafter.Joshua@epa.gov]; nperchahern@glaserweil.com[nperchahern@glaserweil.com]; Greg Reller[gr@burlesonconsulting.com]; Cory Koger[Cory.S.Koger@usace.army.mil]
Cc: Jeffrey Dagdigian[jdagdigian@waterstone-env.com]
From: Deschambault, Lynda
Sent: Thur 3/30/2017 4:03:17 PM
Subject: RE: Diamond X - Leviathan meeting
Directions to Richmond Lab Oct 2011.doc

If you have never been to our lab before it can be a tad confusing. Its tucked in the back.

Attached please find directions and visuals to assist you!

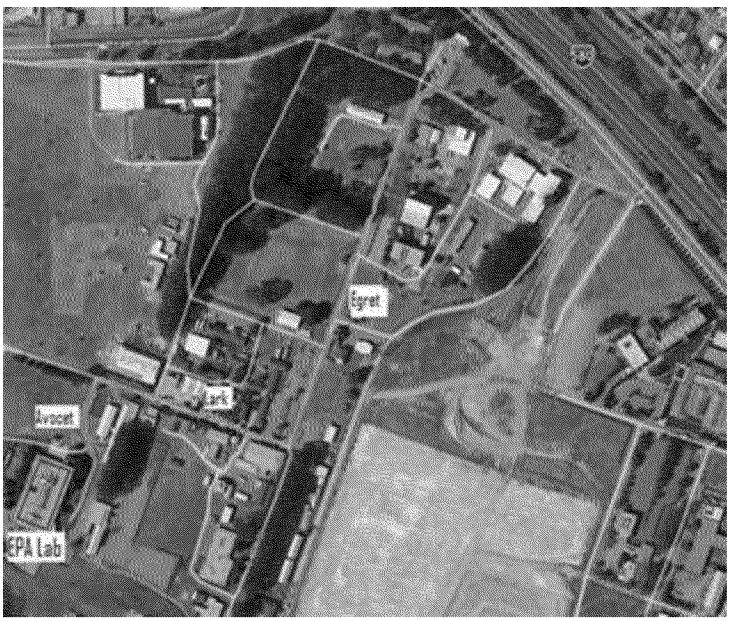

-----Original Appointment-----
From: Wirtschafter, Joshua
Sent: Tuesday, March 28, 2017 5:02 PM
To: Wirtschafter, Joshua; Deschambault, Lynda; nperchahern@glaserweil.com; Greg Reller
Cc: Jeffrey Dagdigian
Subject: Diamond X - Leviathan meeting
When: Friday, April 21, 2017 1:00 PM-3:00 PM (UTC-08:00) Pacific Time (US & Canada).
Where: USEPA Region 9 Laboratory, Richmond

Please note change of location to:

USEPA Region 9 Laboratory

1337 South 46th Street
Building # 201
Richmond, CA 94804-4698