To: Lombardi, Marc[Marc.Lombardi@amecfw.com]; 'Brown, Anthony R (RM)'[anthony.brown@bp.com]
From: Deschambault, Lynda
Sent: Mon 5/8/2017 5:19:58 PM
Subject: RE: Leviathan Mine - On-Property FRI Work Plan Amendment No. 11 Supplement No. 1 – Task Sampling and Analysis Plan for Surface Water / Groundwater Interaction Investigation at Upper Leviathan Creek

Got the new reset password on 5/4…. but still getting error

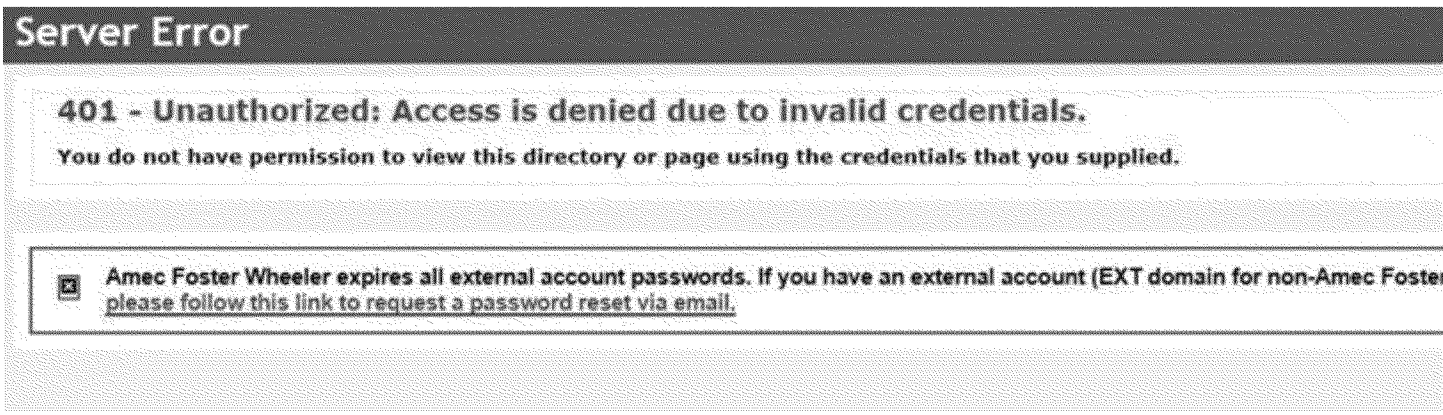

From: Lombardi, Marc [mailto:Marc.Lombardi@amecfw.com]
Sent: Thursday, May 04, 2017 12:38 PM
To: Deschambault, Lynda <Deschambault.Lynda@epa.gov>; 'Brown, Anthony R (RM)' <anthony.brown@bp.com>
Subject: RE: Leviathan Mine - On-Property FRI Work Plan Amendment No. 11 Supplement No. 1 – Task Sampling and Analysis Plan for Surface Water / Groundwater Interaction Investigation at Upper Leviathan Creek

Password reset. You should be receiving an email shortly.

Thanks,

Marc

Marc R. Lombardi, CEM, PG

Principal Geologist / Office Manager, Environment & Infrastructure Americas, Amec Foster Wheeler

10940 White Rock Road, Suite 190, Rancho Cordova, CA 95670, USA

D (916) 853-8903 M (916) 302-6326

marc.lombardi@amecfw.com amecfw.com

From: Deschambault, Lynda [mailto:Deschambault.Lynda@epa.gov]
Sent: Thursday, May 04, 2017 12:35 PM
To: Lombardi, Marc <Marc.Lombardi@amecfw.com>; 'Brown, Anthony R (RM)' <anthony.brown@bp.com>
Subject: FW: Leviathan Mine - On-Property FRI Work Plan Amendment No. 11 Supplement No. 1 – Task Sampling and Analysis Plan for Surface Water / Groundwater Interaction Investigation at Upper Leviathan Creek

Marc, can you please reset my password. Can't get in. thanks

From: Jefferson, Jill [mailto:Jill.Jefferson@amecfw.com]
Sent: Thursday, April 13, 2017 04:54 PM
To: Deschambault, Lynda <Deschambault.Lynda@epa.gov>
Cc: Brown, Anthony R (RM) <anthony.brown@bp.com>; Riley.Gary@epamail.epa.gov; Hillenbrand, John <Hillenbrand.John@epa.gov>; Douglas Carey <DCarey@waterboards.ca.gov>; Block, Nathan <Nathan.Block@bp.com>; Cohen, Adam <Adam.Cohen@dgslaw.com>; Sandy Riese <sriese@ensci-inc.com>; Lombardi, Marc <Marc.Lombardi@amecfw.com>; Grant Ohland <gohland@ohlandhydrogeo.com>; 'Dave McCarthy' <dave.mccarthy@copperenv.com>; Cory Koger <Cory.S.Koger@usace.army.mil>; Greg Reller <gr@burlesonconsulting.com>; Maas, Ken -FS <kmaas@fs.fed.us>; Michelle Hochrein (michelle.hochrein@washoetribe.us) <michelle.hochrein@washoetribe.us>; fredk@aeseinc.com; Parrish, Kent <Kent.Parrish@amecfw.com>
Subject: Leviathan Mine - On-Property FRI Work Plan Amendment No. 11 Supplement No. 1 – Task Sampling and Analysis Plan for Surface Water / Groundwater Interaction Investigation at Upper Leviathan Creek

Lynda,

Marc is out of the office today, so I am sending this in his stead.

On behalf of Atlantic Richfield, Amec Foster Wheeler is submitting the *On-Property Focused Remedial Investigation Work Plan Amendment No. 11 Supplement No. 1 – Task Sampling and Analysis Plan for Surface Water / Groundwater Interaction Investigation at Upper Leviathan Creek* for the Leviathan Mine Site in Alpine County, California. A hardcopy will follow.

This document is available for immediate download on the Leviathan Mine SharePoint Site via the hyperlinks provided below. Please let me or Marc Lombardi know if you have any issues accessing the SharePoint Site.

Because of the large file size and varying download speeds of the individual SharePoint Site users, we have posted this document to the SharePoint Site in two different ways:

a) For those with fast internet connections, we have posted the file as one single PDF document. This document is in the file folder labeled "Large File Version" at the end of the file folder name.

b) For those with slower connections, we have segmented the document into file sizes of approximately 15MB or less. This version of the document is in the file folder labeled "Multiple Small File Version."

The document is stored on this site. Clicark here to directly access the folder where these folders/documents are stored. Click on the links below to access each folder/document individually:

Title	Folder/File
170413 Supplement No. 1 - Large File Version	170413 Supplement No. 1 - Large File Version
170413 Supplement No. 1 - Multiple Small File Version	170413 Supplement No. 1 - Multiple Small File Version

If you have any questions or comments please contact Tony Brown at (657) 529-4537 or anthony.brown@bp.com.

Best regards,

Jill

Jill Jefferson

Amec Foster Wheeler

Environment & Infrastructure Americas

10940 White Rock Road, Suite 190

Rancho Cordova, CA 95670

Direct +1 (916) 853-8919

Mobil +1 (702) 370-8101

E-mail jill.jefferson@amecfw.com

amecfw.com

This message is the property of Amec Foster Wheeler plc and/or its subsidiaries and/or affiliates and is intended only for the named recipient(s). Its contents (including any attachments) may be confidential, legally privileged or otherwise protected from disclosure by law. Unauthorised use, copying, distribution or disclosure of any of it may be unlawful and is strictly prohibited. We assume no responsibility to persons other than the intended named recipient(s) and do not accept liability for any errors or omissions which are a result of email transmission. If you have received this message in error, please notify us immediately by reply email to the sender and confirm that the original message and any attachments and copies have been destroyed and deleted from your system. If you do not wish to receive future unsolicited commercial electronic messages from us, **please forward this email to: unsubscribe@amecfw.com and include "Unsubscribe" in the subject line**. If applicable, you will continue to receive invoices, project communications and similar factual, non-commercial electronic communications.

Please click http://amecfw.com/email-disclaimer for notices and company information in relation to emails originating in the UK, Italy or France.