P:\Project\13000s\13091 Leviathan\14000 Database_CAD\CAD\DrawingFiles\EFCRAnalysis\Map1.mxd

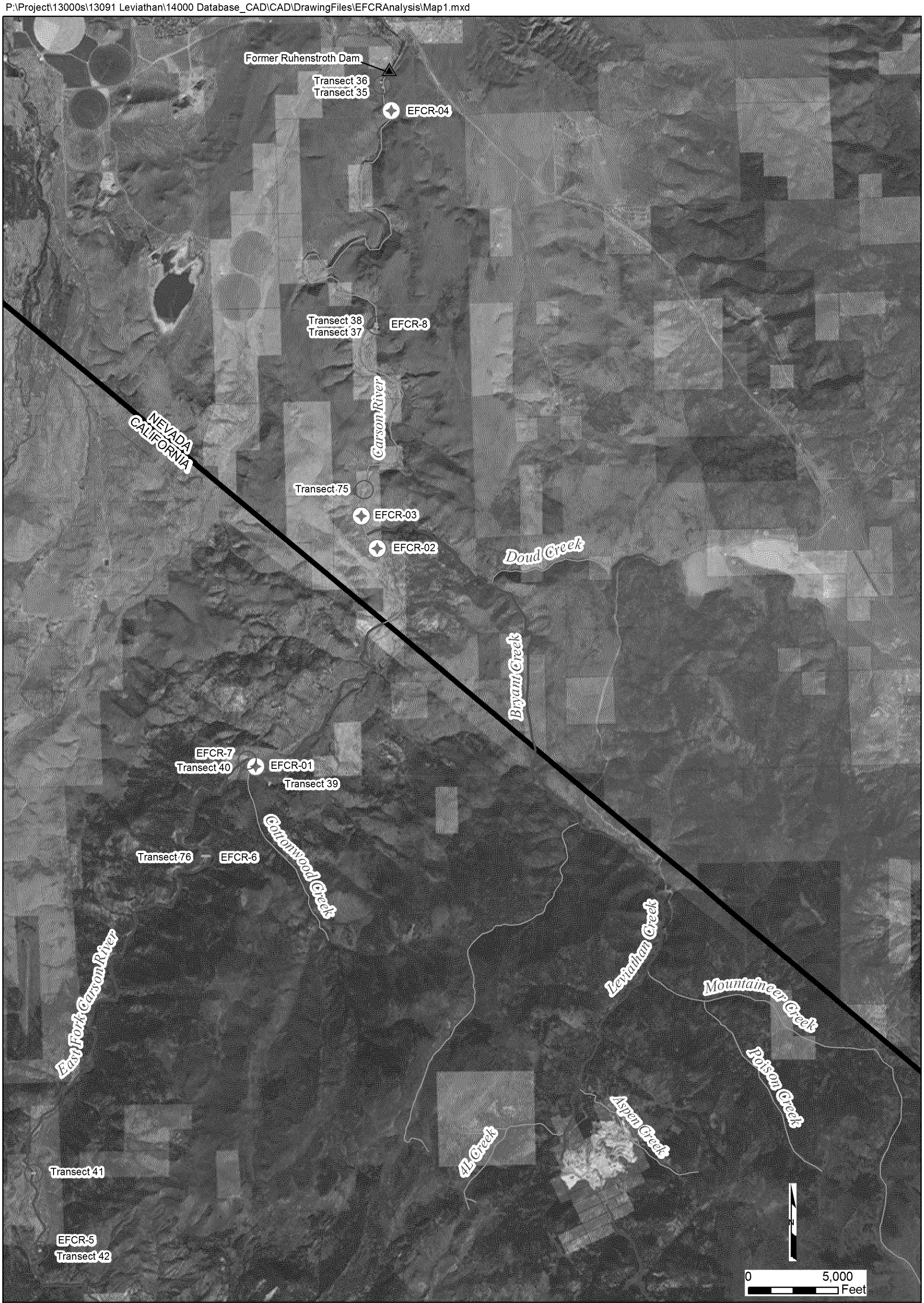


Explanation

- Private Property
- Agricultural Preserve
- Right of Way
- Washoe Tribe
- State of California
- US Forest Service
- Bureau of Indian Affairs
- Bureau of Land Management
- Alpine County/Douglas County
- Unknown
- Previous SQT Sample Location (Sediment and Surface Water)
- Proposed Sample Transect Location (EFCR-X designation denotes proposed surface water sampling location)

Notes:
1. Service Layer Credits: Source: Esri, DigitalGlobe, GeoEye, Earthstar Geographics, CNES/Airbus DS, USDA, USGS, AEX, Getmapping, Aerogrid, IGN, IGP, swisstopo, and the GIS User Community
2. Douglas County Parcel Information. http://douglasnvgis.info/douglas/gis/default.htm
3. Alpine County and VESTRA Resources, Inc.

PROPERTY BOUNDARIES
EAST FORK CARSON RIVER
Leviathan Mine Site
Alpine County, California

amec foster wheeler

Date: 05/18/2016 | Project No. 0013091

Figure 8