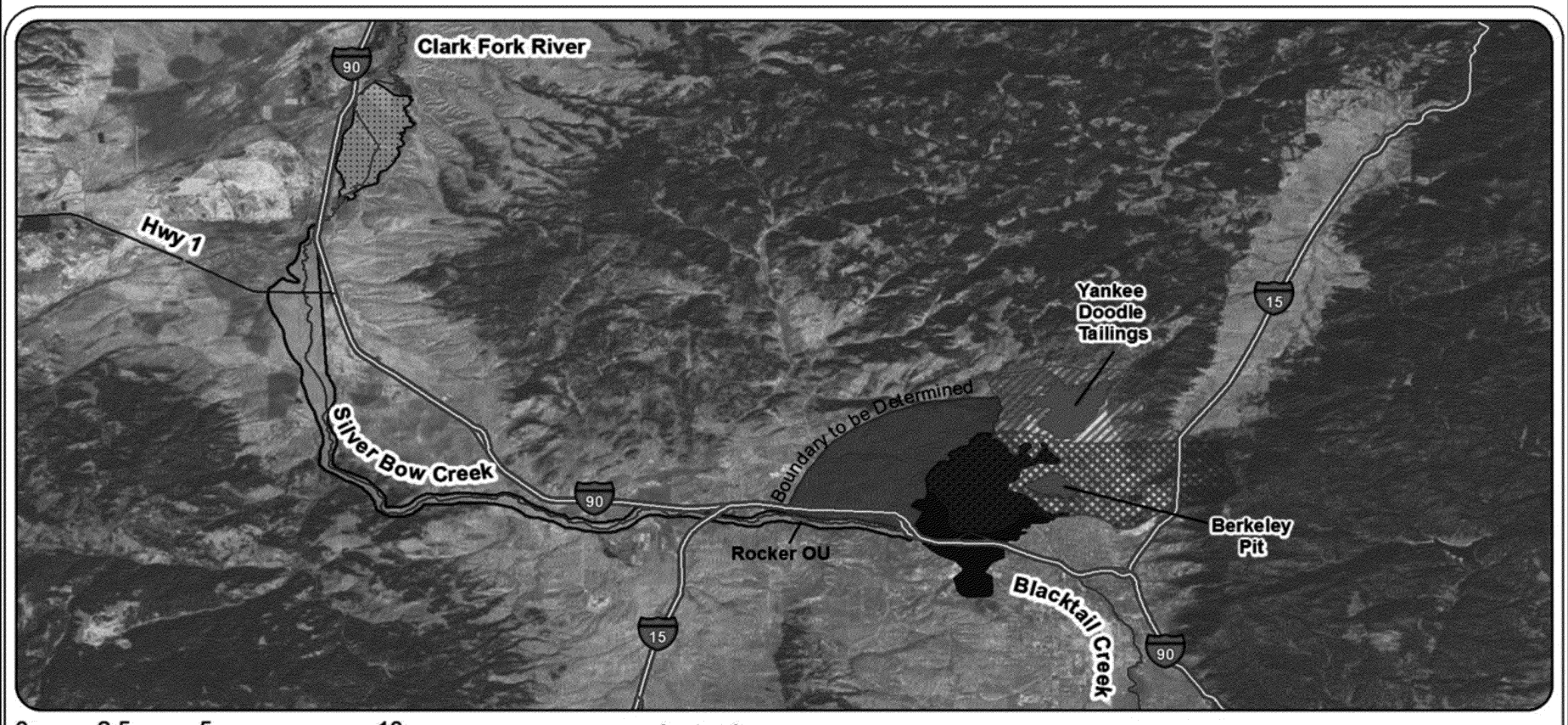

0 2.5 5 10 Miles

Sources: Esri, DigitalGlobe, GeoEye, i-cubed, USDA, USGS, AEX, Getmapping, Aerogrid, IGN, IGP, the GIS User Community, CH2MHill, Butte-Silver Bow Planning Department.

Legend

- Warm Springs Ponds Active and Inactive Areas (OUs 4 and 12)
- Streamside Tailings OU (OU1) (approx.)
- West Side Soils OU (OU13)
- Rocker OU (OU7)
- Active Mining Area (approx.)
- Butte Mine Flooding OU (OU3) (approx.)
- Butte Priority Soils Operable Unit (OU8)

skeo SOLUTIONS

NORTH

Silver Bow Creek/Butte Area Superfund Site

City of Butte, Silver Bow County, Montana