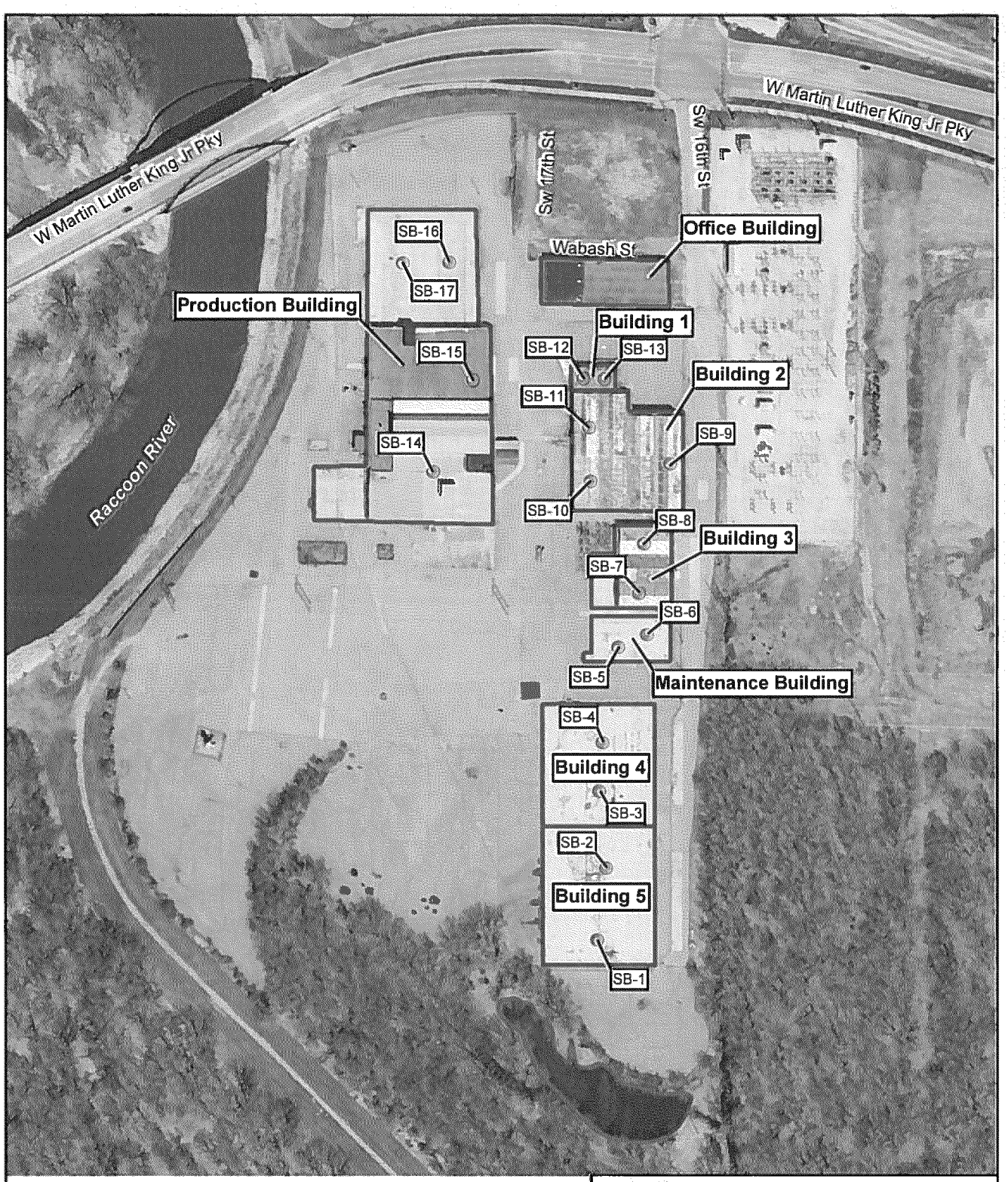

Legend

- Concrete/sub-slab soil sample location
- Building location
- ~~South pond~~ location

N

0 125 250

Feet

Source: ESRI, ArcGIS Online Maps, World Imagery, 2014, HSIP Gold, 2007

Des Moines TCE Site
Des Moines, Iowa

Figure 5
Boring and Concrete Sample Location Map

TETRA TECH

Date: 9/28/2018 Drawn By: Nick Wiederhoft Project No: X8025 18 0144 000

X:\GIS\8025\0144\000\Projects\mxd\Figure5.mxd