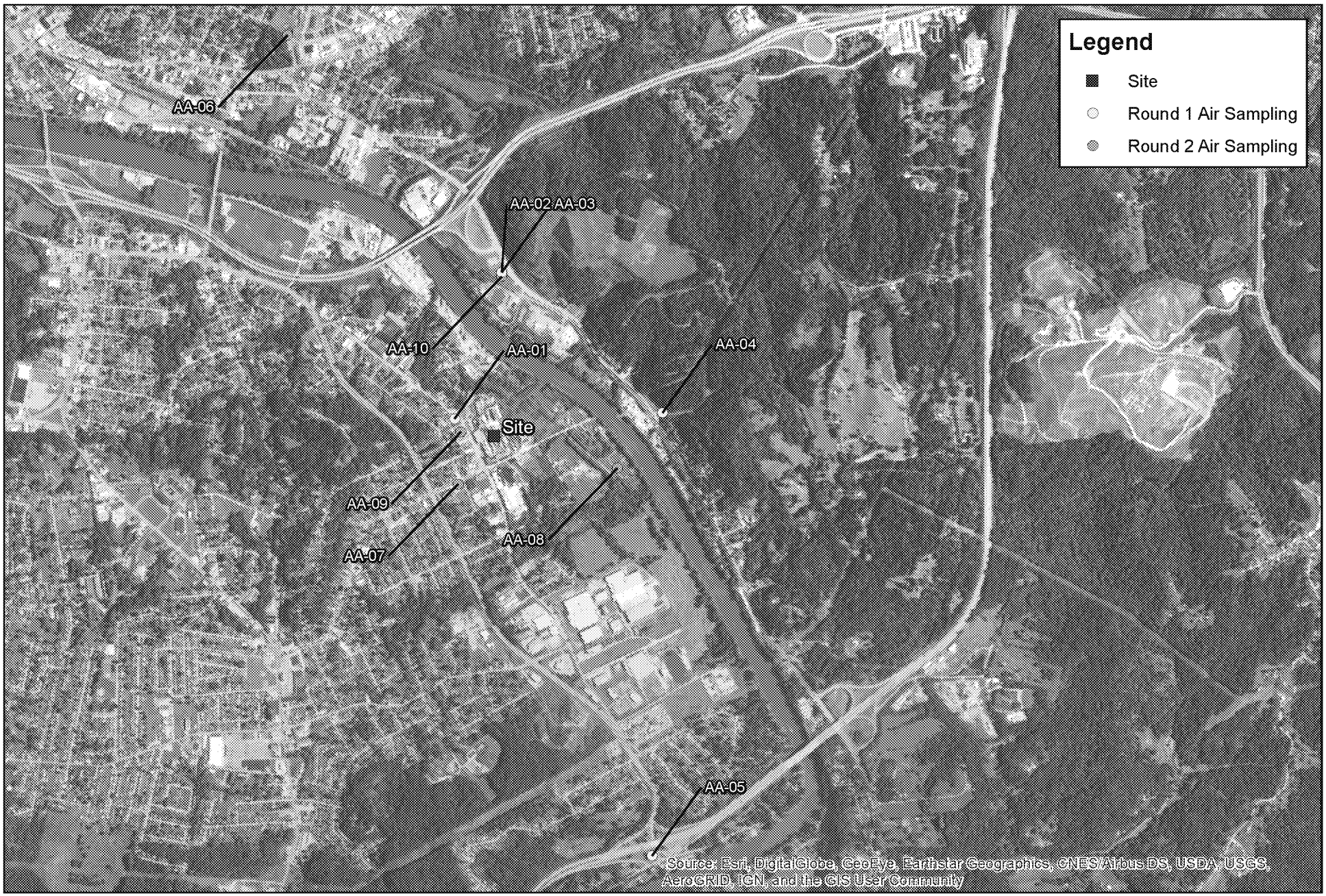

TechLaw
Contract No. EP-S3-15-03
TDD: T501-17-10-001

Ames Warehouse Fire ER Air Sampling Locations
Parkersburg, Woods County, WV

N W E S

0 6501,300 2,600 Feet

NAD 1983 - West Viginia North