Niagara Falls Boulevard Removal Site

Eric Daly, On-Scene Coordinator

USEPA Region 02

May 24, 2016

NFB Removal

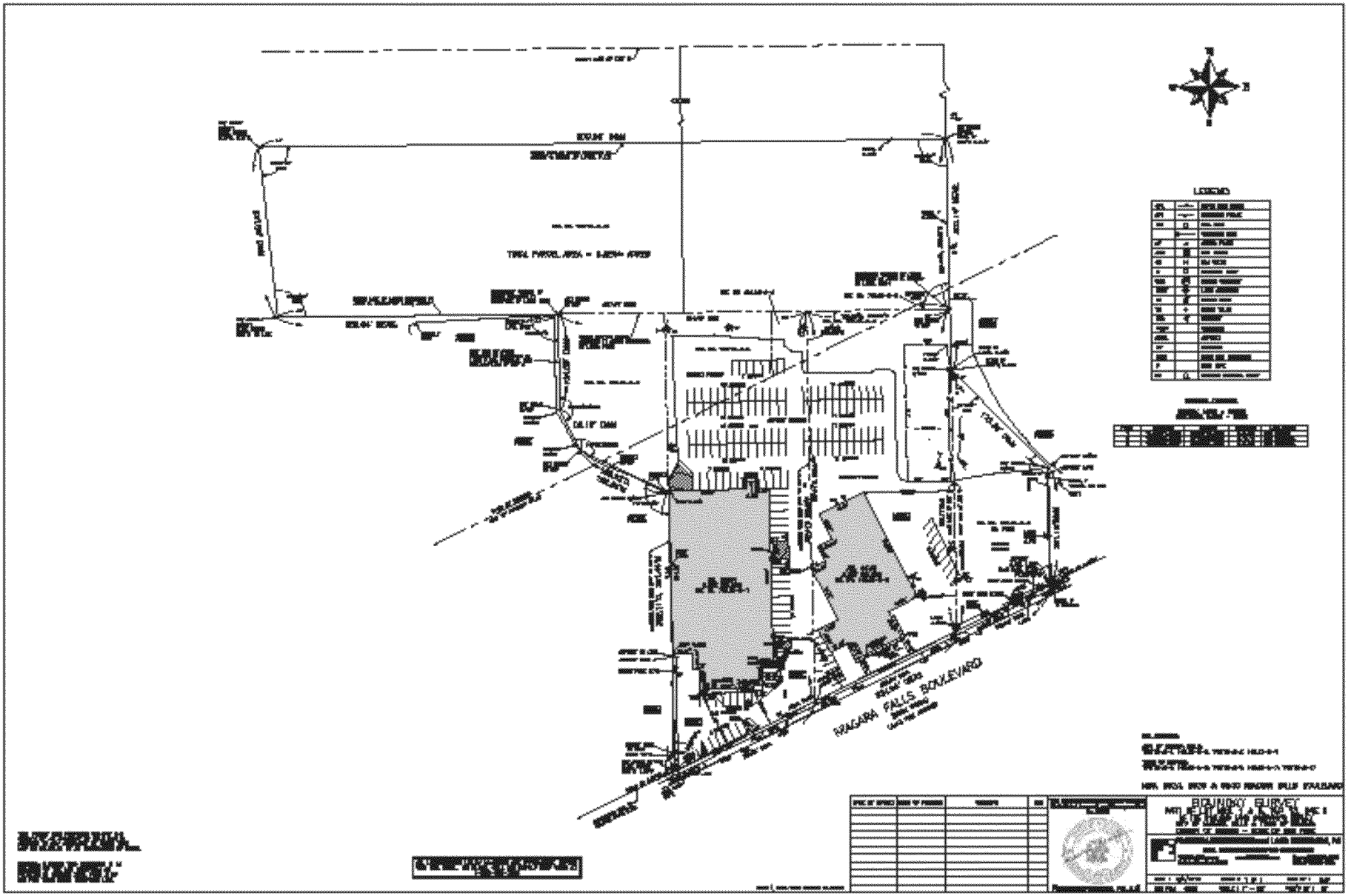

NFB Removal

N002-SS008
N002-SS005
N002-SS004
N001-SS003
N002-SS006
N001-SS002
N001-SS004
Joseph C. Weber, Inc.
N001-SS005
N001-SS001
N002-SS003
First Assembly Of God Inc
9524 Niagara Falls Blvd LLC
N002-SS001
N003-SS003
N004-SS007
N001-SS006
GMA Properties LLC
First Assembly of God
N003-SS002
9524 Niagara Falls Blvd LLC
161.05-3-14 Jashanumant Inc

NFB Removal

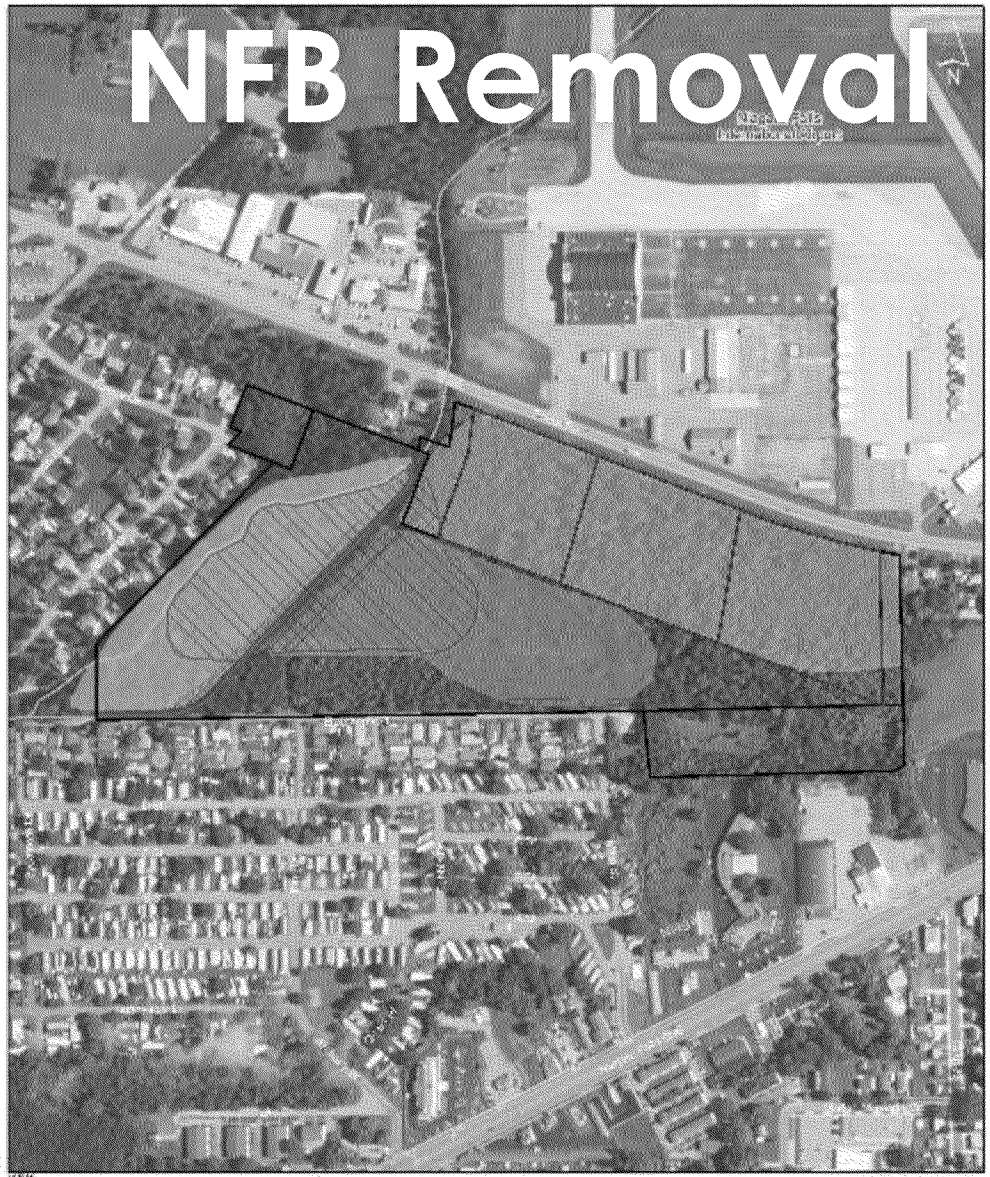

KEY:

- Weber Property Parcels
- Channelized Section of Cayuga Creek
- Bottomland Forest Habitat
- Historic Floodplain Forest
- Successional Shrubland
- Potential Area for Floodplain Reconnection and Excavation of Vernal Pools
- Common Buckthorn and Purple Loosestrife
- Multiflora Rose and Common Buckthorn
- Phragmites

Opportunities
Weber Property
Town of Niagara, New York

NFB Removal

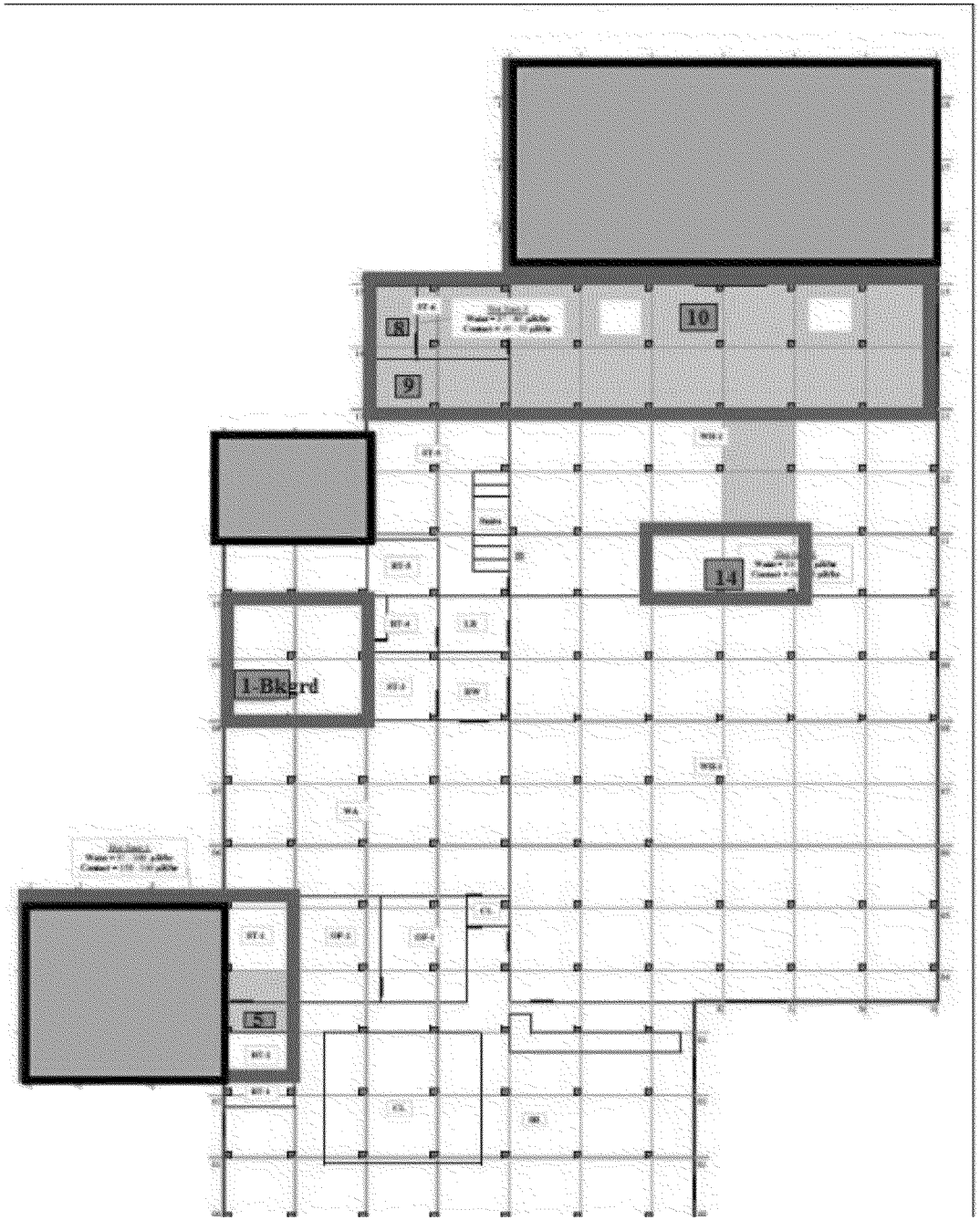

NFB Removal

Staging Area
2
Staging
Area 1
Excavation Area
Niagara Falls Blvd
98th St
62

Date 7/13/2015

WESTON SOLUTIONS, INC.
CERTIFICATE REQUEST FROM

Name and Address of Insured as it will appear on Certificate

Weston Solutions, Inc.
1400 Weston Way, West Chester, PA 19380

Weston Solutions Employee Requesting Certificate:

Name: Timothy Benton

How should Weston copy of certificate be sent?

☒ Email E-mail address: tim.benton@westonsolutions.com
☐ Mail
☐ Do not Send Copy

Coverage To Be Evidenced on Certificate:

(MUST CHECK AT LEAST ONE)

☒ GENERAL LIABILITY $2M OCC/$4M AGG
☒ AUTOMOBILE LIABILITY $1,000,000
☒ WORKERS' COMPENSATION & EMPLOYERS LIABILITY $1M
☐ UMBRELLA LIABILITY $
☐ PROFESSIONAL LIABILITY: $1,000,000
☐ POLLUTION LIABILITY $1,000,000
☐ POLLUTION/PROFESSIONAL LIABILITY: $1,000,000
☐ PROPERTY $1,000,000
☐ LEASED/RENTED EQUIPMENT $500,000

Certificate Holder Information

Company Name:
Contact Person:
Address:
City, State, Zip:
Phone:
Fax:
Email

Amendments

☒ Certificate holder(s) as additional insured
☐ Primary & Non-Contributory wording
☐ Waiver of Subrogation
☐ Amend Cancellation wording
☒ Is this for an Access Agreement?
☐

Description Box (Include Weston Contract Name & #, Period of Performance, Work Order # and Project Manager , etc.)
If access agreement – provide dates of access and reason for access

Period of Performance: July 17, 2015 through December 31, 2015 - Reason: To conduct a Site Investigation

Comments

EPA, Region II, RST 3 Contract, Property Site Access - Location:
The Certificate Holder is included as additional insured as required by written contract.

Forward Request Form to:

Attention: Service Center Help Desk
E-mail: Philadelphia.certs@marsh.com
Fax: 212-948-0360 – No. of Pages 1
Phone: 866-966-4664

How do you want us to distribute certificate holders copy?

Send to Certificate Holder

☐ Via E-mail
☐ Via US Mail
☒ Via Express Mail
☐ DO NOT SEND TO CERT HOLDER

NOTE TO REQUESTER: Certificates are issued by Marsh's Austin Service Center which provides extended hours for certificate issuance. **Holder/Client's "requirements" should be included to avoid unnecessary revisions. Marsh will review "requirements" and complete appropriate blocks in above Coverage and Amendment section, on your behalf, if necessary.**

If this is a request for a Certificate of Insurance which will renew, replace or modify a previous certificate (issued by Marsh or by others) please attach a copy of that certificate to your request. This will greatly expedite the process.