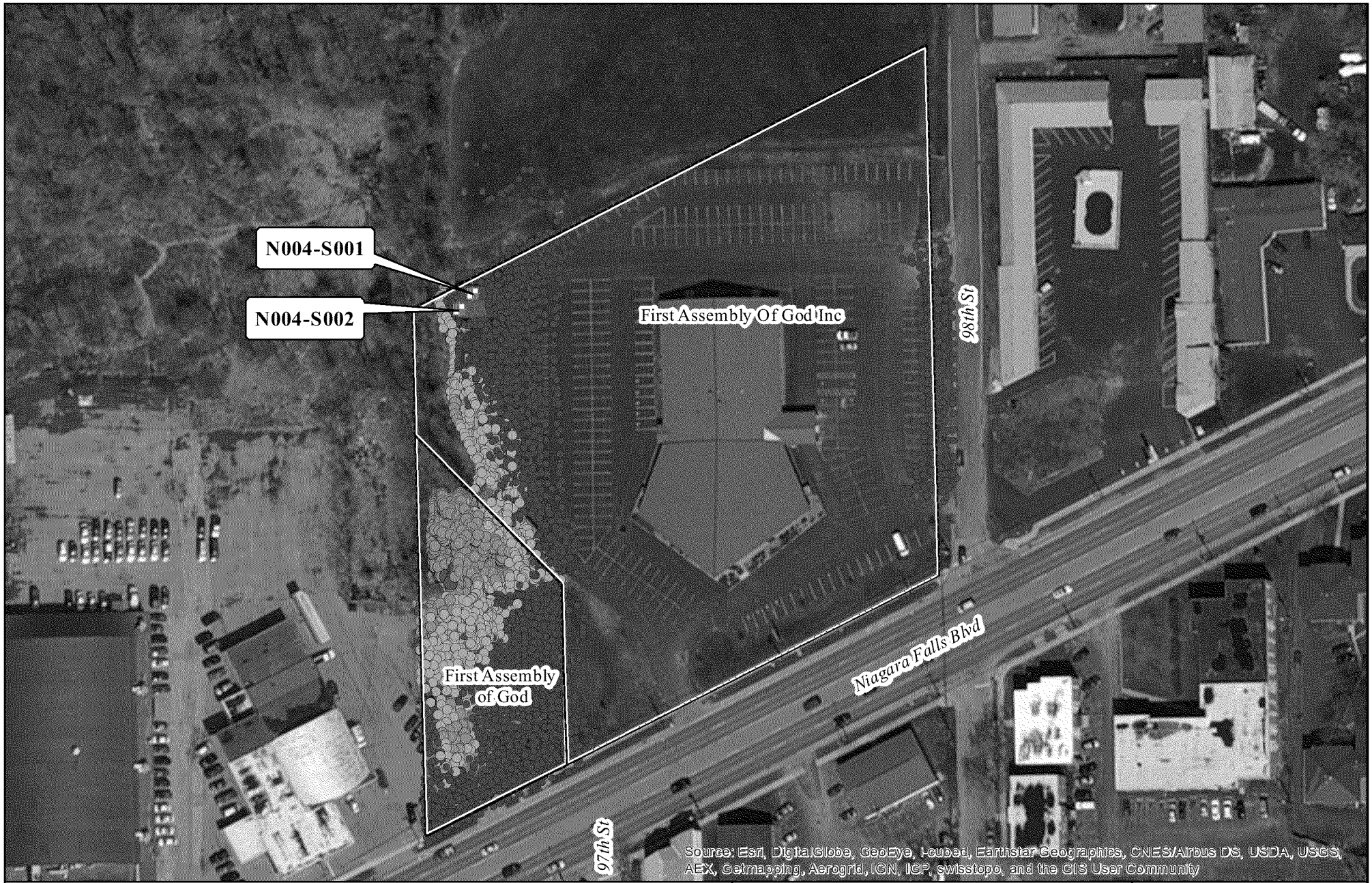

Legend

Gamma Survey
- < 20
- 20 - 30
- 30 - 100
- > 100

Sample Location

Parcel Boundary

Notes:
Gamma Survey conducted with Ludlum Sodium Iodide Detector in Ratemeter mode.
Measurements presented in micro Roentgens per hour (µR/hr).
Maximum detected gamma value was 296.21 µR/hr. Background levels established at 12 µR/hr.

0 50 100 200 300 400 Feet

N

Weston Solutions, Inc.

In association with
Scientific and Environmental Associates, Inc.,
Avatar Environmental, LLC, Environmental Compliance Consultants,
On-Site Environmental, Inc., and Sovereign Consulting, Inc.

DATE MODIFIED: 12/10/2016

Figure 1: Property N004
Gamma Survey / Sample Location

NIAGARA FALLS BLVD
NIAGARA FALLS, NEW YORK

U.S. ENVIRONMENTAL PROTECTION AGENCY
REMOVAL SUPPORT TEAM 3
CONTRACT # EP-S2-14-01

GIS ANALYST:	P. LISICHENKO
EPA OSC:	E. DALY
RST SPM:	P. LISICHENKO
FILENAME:	161210_NFB_ChurchGammaSample.mxd