To: Walls, Beth[Walls.Beth@epa.gov]
From: Laycock, Kelly
Sent: Tue 7/12/2016 6:32:07 PM
Subject: RE: June ACE Meeting

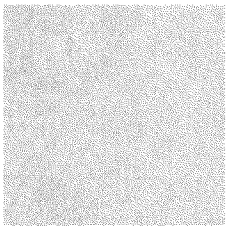

Beth did you happen to call in for the ACE meeting? I got an updated Public Notice for I-73 today. Ramona had mentioned before she left that there might be a supplemental EIS required since the initial EIS was so long ago. Has there been any more talk of that? I hope so as many of the alternatives in the original have changed dramatic ally.

Thanks,

Kelly Laycock

Wetlands Regulatory Section

U.S. Environmental Protection Agency

61 Forsyth St.

Atlanta GA, 30303

phone 404 562 9132

From: Herrell, Michelle (FHWA) [mailto:michelle.herrell@dot.gov]
Sent: Thursday, June 09, 2016 7:59 AM
To: Laycock, Kelly <Laycock.Kelly@epa.gov>; Walls, Beth <Walls.Beth@epa.gov>
Cc: Johnson, Danny <JohnsonCD@scdot.org>; Robbins, Heather M. <RobbinsHM@scdot.org>; Belcher, Jeffrey (FHWA) <Jeffrey.Belcher@dot.gov>
Subject: RE: June ACE Meeting

Sorry, it is at 10am.

From: Herrell, Michelle (FHWA)
Sent: Thursday, June 09, 2016 7:53 AM
To: 'Laycock.Kelly@epa.gov'; 'Walls.Beth@epa.gov'
Cc: 'Johnson, Danny'; 'Robbins, Heather M.'; Belcher, Jeffrey (FHWA)
Subject: FW: June ACE Meeting

Hi Kelly and Beth,

Sorry for the short notice, Shane Belcher and I just noticed you all were not on the email for the ACE meeting today. If you can, we would like for you to join us at 9am. If not, we can have a conference call to discuss the I-73 project with you at a later time at your convenience.

Beth, I know that you will be taking over Ramona's projects, and if you would like, we would be more than happy to meet with you sometime and discuss the proposed projects that are going on in the state, like I-73, Carolina Crossroads, etc.

Thanks,

Michelle Herrell

Environmental Protection Specialist

Federal Highway Administration |South Carolina Division Office

1835 Assembly Street, Suite 1270|Columbia, SC 29201

P: (803) 765-5460 | F: (803) 253-3787

michelle.herrell@dot.gov

From: Johnson, Danny [mailto:JohnsonCD@scdot.org]
Sent: Tuesday, June 07, 2016 3:16 PM
To: D8Environmental - All; jaclyn.daly@noaa.gov; Elizabeth.G.Williams@usace.army.mil; Christopher.D.Mims@usace.army.mil; Stephen.A.Brumagin@sac.usace.army.mil; GIFFINMA@dhec.sc.gov; trumbumt@dhec.sc.gov; daviss@dnr.sc.gov; MixonG@dnr.sc.gov; mark_caldwell@fws.gov; Belcher, Jeffrey (FHWA); keith.hanson@noaa.gov; RigginL@dnr.sc.gov;

Travis.G.Hughes@usace.army.mil; williamsbn@dhec.sc.gov; Herrell, Michelle (FHWA); hightocw@dhec.sc.gov
Cc: Johnson, Danny
Subject: June ACE Meeting

I am sending the ACE Meeting Agenda and I-73 Fact sheets for Thursday's ACE meeting (6-9-2016)

Danny

Permits Manager

955 Park St. Columbia, S.C.

803-737-1548

803-315-3749