To: Laycock, Kelly[Laycock.Kelly@epa.gov]; Walls, Beth[Walls.Beth@epa.gov]
Cc: Johnson, Danny[JohnsonCD@scdot.org]; Robbins, Heather M.[RobbinsHM@scdot.org]; Belcher, Jeffrey (FHWA)[Jeffrey.Belcher@dot.gov]
From: Herrell, Michelle (FHWA)
Sent: Thur 6/9/2016 11:59:20 AM
Subject: RE: June ACE Meeting

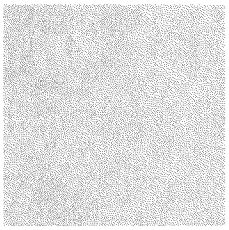

Sorry, it is at 10am.

From: Herrell, Michelle (FHWA)
Sent: Thursday, June 09, 2016 7:53 AM
To: 'Laycock.Kelly@epa.gov'; 'Walls.Beth@epa.gov'
Cc: 'Johnson, Danny'; 'Robbins, Heather M.'; Belcher, Jeffrey (FHWA)
Subject: FW: June ACE Meeting

Hi Kelly and Beth,

Sorry for the short notice, Shane Belcher and I just noticed you all were not on the email for the ACE meeting today. If you can, we would like for you to join us at 9am. If not, we can have a conference call to discuss the I-73 project with you at a later time at your convenience.

Beth, I know that you will be taking over Ramona's projects, and if you would like, we would be more than happy to meet with you sometime and discuss the proposed projects that are going on in the state, like I-73, Carolina Crossroads, etc.

Thanks,

Michelle Herrell

Environmental Protection Specialist

Federal Highway Administration |South Carolina Division Office

1835 Assembly Street, Suite 1270|Columbia, SC 29201

P: (803) 765-5460 | F: (803) 253-3787

michelle.herrell@dot.gov

From: Johnson, Danny [mailto:JohnsonCD@scdot.org]
Sent: Tuesday, June 07, 2016 3:16 PM
To: D8Environmental - All; jaclyn.daly@noaa.gov; Elizabeth.G.Williams@usace.army.mil; Christopher.D.Mims@usace.army.mil; Stephen.A.Brumagin@sac.usace.army.mil; GIFFINMA@dhec.sc.gov; trumbumt@dhec.sc.gov; daviss@dnr.sc.gov; MixonG@dnr.sc.gov; mark_caldwell@fws.gov; Belcher, Jeffrey (FHWA); keith.hanson@noaa.gov; RigginL@dnr.sc.gov; Travis.G.Hughes@usace.army.mil; williamsbn@dhec.sc.gov; Herrell, Michelle (FHWA); hightocw@dhec.sc.gov
Cc: Johnson, Danny
Subject: June ACE Meeting

I am sending the ACE Meeting Agenda and I-73 Fact sheets for Thursday's ACE meeting (6-9-2016)

Danny

Permits Manager

955 Park St. Columbia, S.C.

803-737-1548

803-315-3749

SCDOT

ENVIRONMENTAL SERVICES