Latest

Curiosity Rover Team Examining New Drill Hiatus
19 hours ago

NASA TV Coverage Set for Japanese Cargo Ship Destined for Space...
a day ago

Spinoff 2017 Shows How NASA Technology Makes a Difference on...
a day ago

NASA X-57 Simulator Prepares Pilots, Engineers for Flight of...
a day ago

Cassini Makes First Ring-Grazing Plunge
a day ago

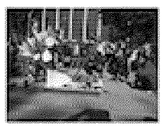
Students Test Their Concepts in JPL Invention Challenge
4 days ago

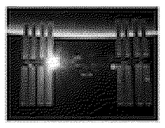
NASA Administrator Statement on ESA's Commitment to Space...
4 days ago

Langley's Hollywood Moment Sheds Light on Pioneers, Reflects...
4 days ago

Space Gardener Shane Kimbrough Enjoys First of Multiple Harvests
4 days ago

Balloons on Ice: Launch # 2 Takes Flight in Antarctica
4 days ago

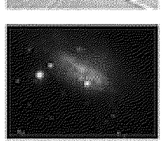
Hubble Spotlight on Irregular Galaxy IC 3583
4 days ago

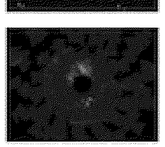
NASA's AIM Observes Early Noctilucent Ice Clouds Over Antarctica
4 days ago

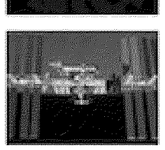
Russian Resupply Ship Experiences Anomaly; International Space...
5 days ago

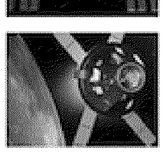
NASA's First Flight With Crew Will Mark Important Step on...
5 days ago

NASA Invites Media to

Project Director Dr. Brian Gullett (left), Sampling Lead Dr. Johanna Aurell (center) and Engineering Lead Bill Mitchell (right) prepare for test flights. (McAlester, OK)
Credits: Angela Hutten, Joint Munitions Command (JMC), US Army.
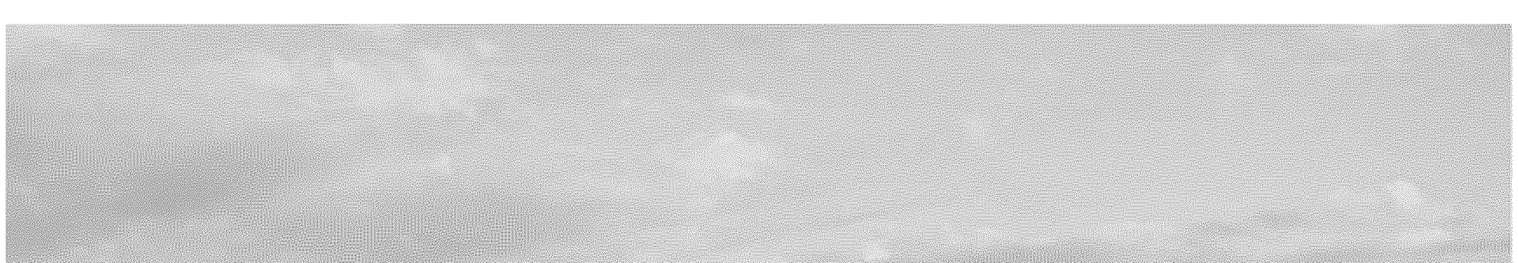
DJI Matrice 600 aircraft equipped with a Kolibri gas sampling system. (Radford, VA)
Credits: Michael Shroyer, The Roanoke Times
The Roanoke Times: Radford arsenal uses drone to sample smoke from controversial burn