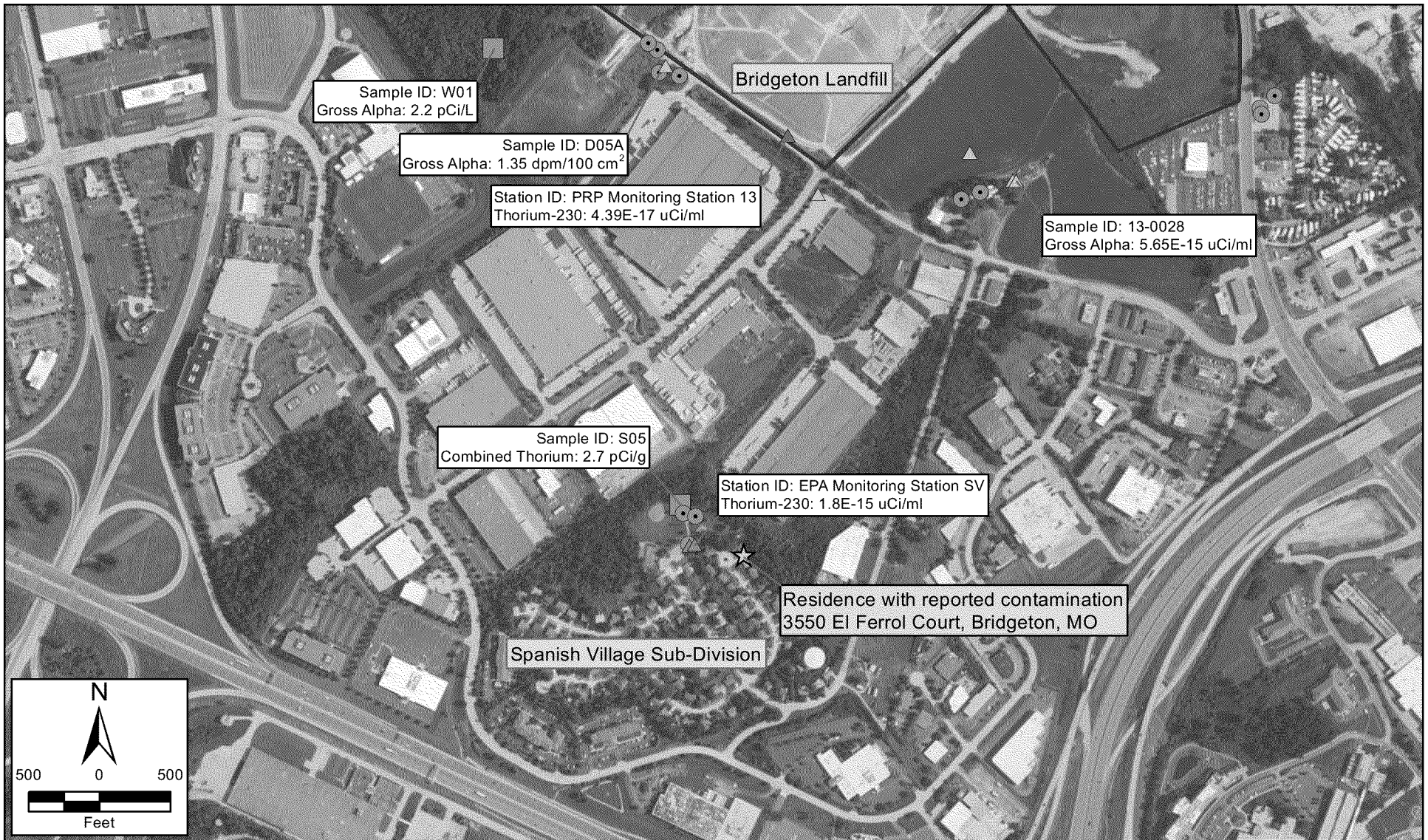

Legend

- EPA Air Monitoring Station 2014
- MDHSS Air Monitoring 2013
- PRP Air Monitoring Station 2015
- MDNR Dust Sampling 2015
- MDNR Vicinity Soil Sampling November 2015
- West Lake Landfill Site Boundary

Source: Source: Esri, DigitalGlobe, GeoEye, Earthstar Geographics, CNES/Airbus DS, USDA, USGS, AEX, Getmapping, Aerogrid, IGN, IGP, swisstopo, and the GIS User Community
EPA, MDNR, MDHSS, PRP data

Note: The Environmental Protection Agency does not guarantee the accuracy, completeness, or timeliness of the information shown, and shall not be liable for any injury or loss resulting from the reliance upon the information shown.

Bridgeton Dust Investigation
Bridgeton, Missouri

Figure 2

Sample Location and Results Map

TETRA TECH EM INC.

Date: 12/15/2016 Time: 15:00 Drawn By: Colin Willits Project No: 103X9025160104.003

D:\Application_Data\Region7\West_Lake\Projects\mxd\Bridgeton_Dust_Maps\Figure2.mxd