Rosemont Mine – Dec. 8, 2015 Briefing for Joel Beauvais
Prepared by EPA Region 9

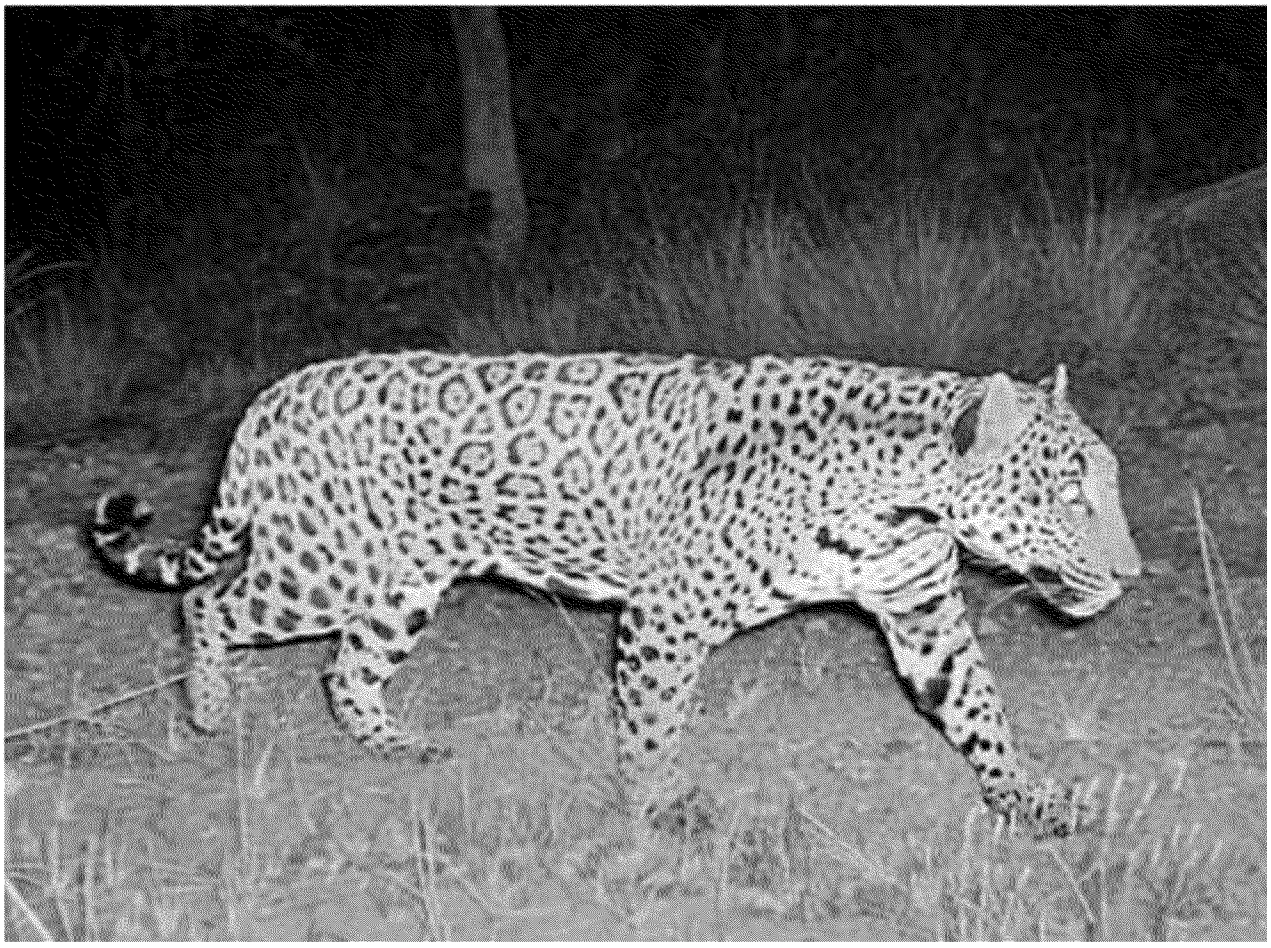

This image of a jaguar was captured by FWS motion-sensor camera on or near the Rosemont site. The animal is travelling along a corridor that is potentially a water of the US. (seasonally dry desert stream)

EPA Region 9 Contacts:
Wetlands Staff: Elizabeth Goldmann (2-3398) and Robert Leidy (2-3463)
Wetlands Supervisor: Jason Brush (2-3483)

NEPA Staff: Carter Jessop (2-3815)
NEPA Supervisor: Kathleen Goforth (2-3521)

ED_001040_00002221-00001

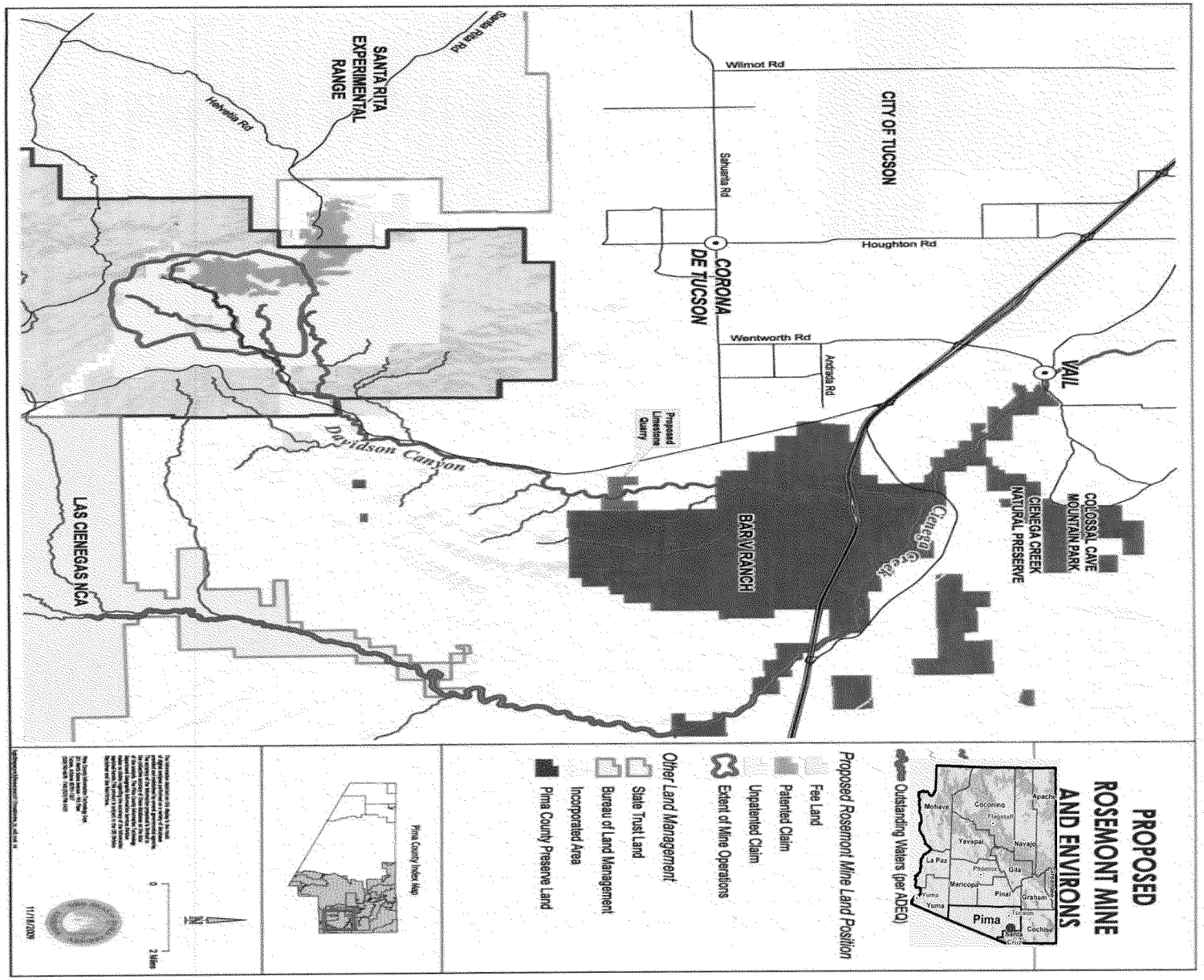
PROPOSED
ROSEMONT MINE
AND ENVIRONS
Apache
Navajo
Coconino
Flagstaff
Mohave
Yavapai
La Paz
Gila
Phoenix
Maricopa
Pinal
Graham
Yuma
Pima
Tucson
Cochise
Santa Cruz
Outstanding Waters (per ADEQ)
Proposed Rosemont Mine Land Position
Fee Land
Patented Claim
Unpatented Claim
Extent of Mine Operations
Other Land Management
State Trust Land
Bureau of Land Management
Incorporated Area
Pima County Preserve Land
Pima County Index Map
N
0
2 Miles
11/18/2009
COLOSSAL CAVE
MOUNTAIN PARK
CIENEGA CREEK
NATURAL PRESERVE
VAIL
Cienega Creek
BAR V RANCH
Davidson Canyon
LAS CIENEGAS NCA
Proposed Limestone Quarry
CORONA
DE TUCSON
Wilmot Rd
Sahuarita Rd
Houghton Rd
Wentworth Rd
Andrada Rd
CITY OF TUCSON
Helvetia Rd
Santa Rita Rd
SANTA RITA
EXPERIMENTAL
RANGE

Ex. 5 - Deliberative Process

Ex. 5 - Deliberative Process

Ex. 5 - Deliberative Process

Ex. 5 - Deliberative Process

Ex. 5 - Deliberative Process

Ex. 5 - Deliberative Process

Ex. 5 - Deliberative Process

Ex. 5 - Deliberative Process