Rosemont Mine – Dec. 8, 2015 Briefing for Joel Beauvais
Prepared by EPA Region 9

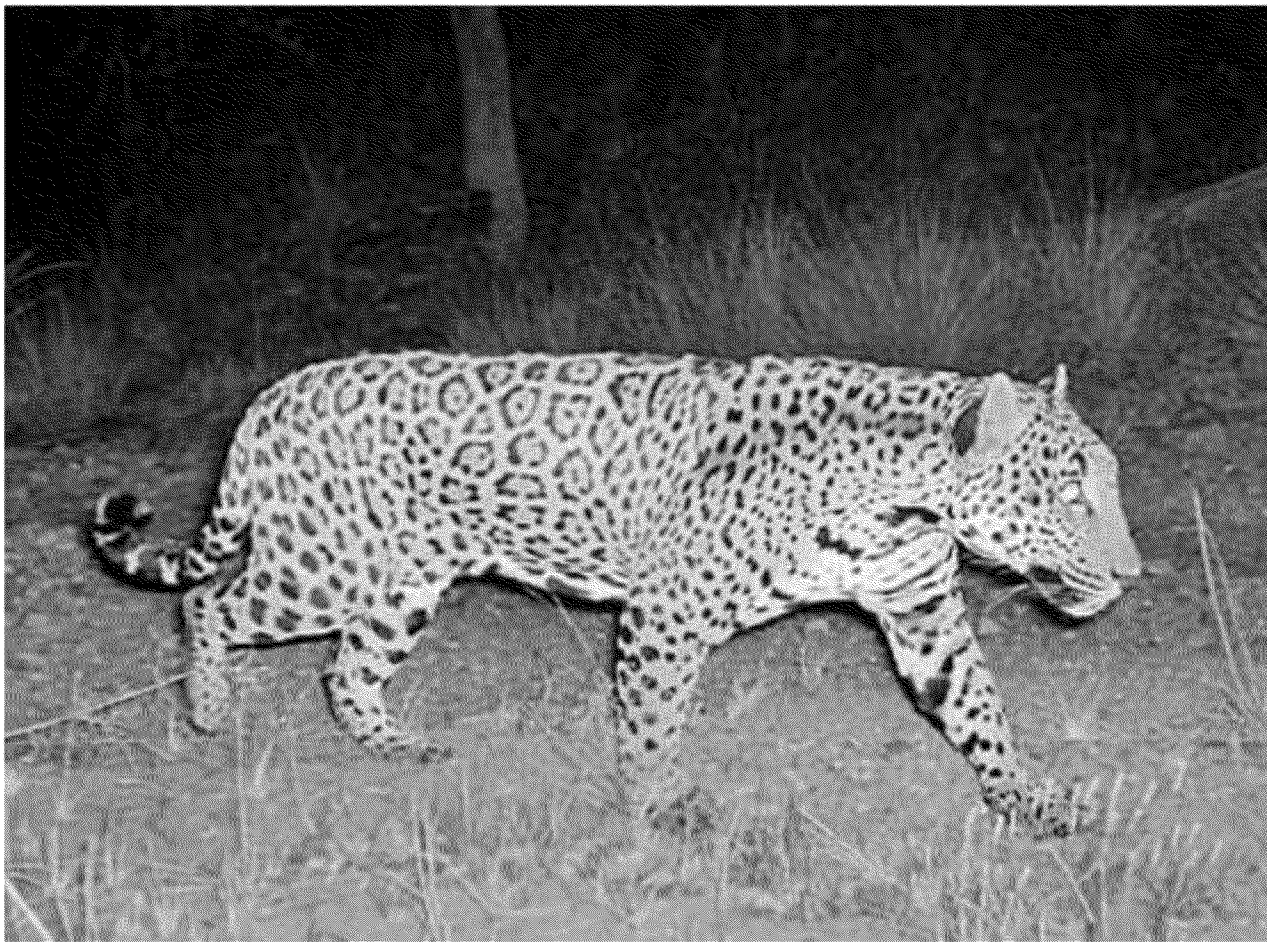

This image of a jaguar was captured by FWS motion-sensor camera on or near the Rosemont site. The animal is travelling along a corridor that is potentially a water of the US. (seasonally dry desert stream)

EPA Region 9 Contacts:
Wetlands Staff: Elizabeth Goldmann (2-3398) and Robert Leidy (2-3463)
Wetlands Supervisor: Jason Brush (2-3483)

NEPA Staff: Carter Jessop (2-3815)
NEPA Supervisor: Kathleen Goforth (2-3521)

ED_001040_00001974-00001

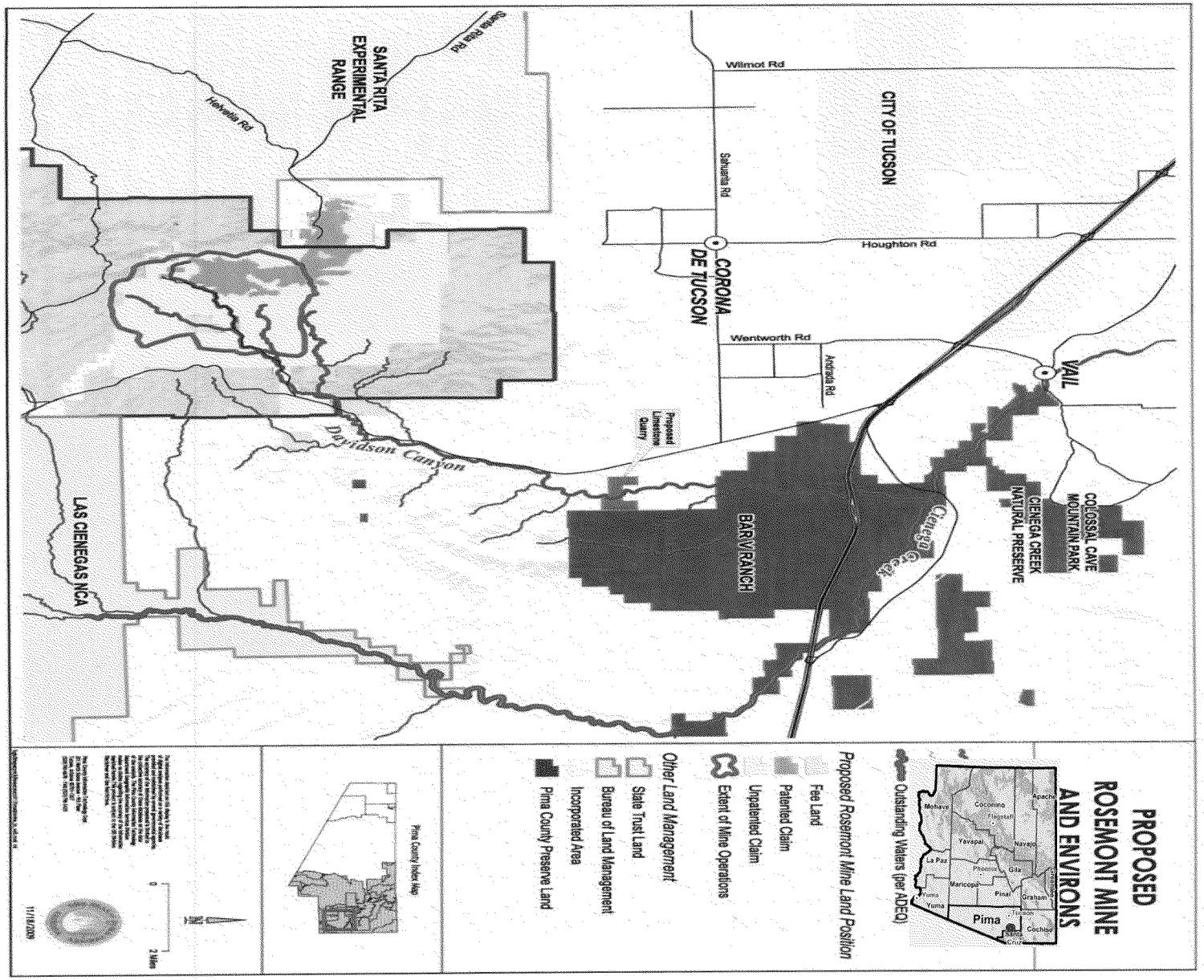
PROPOSED
ROSEMONT MINE
AND ENVIRONS
Outstanding Waters (per ADEQ)
Proposed Rosemont Mine Land Position
Fee Land
Patented Claim
Unpatented Claim
Extent of Mine Operations
Other Land Management
State Trust Land
Bureau of Land Management
Incorporated Area
Pima County Preserve Land
Pima County Index Map
Mohave
Coconino
Apache
Navajo
Yavapai
La Paz
Gila
Maricopa
Pinal
Graham
Yuma
Pima
Cochise
Santa Cruz
COLOSSAL CAVE
MOUNTAIN PARK
CIENEGA CREEK
NATURAL PRESERVE
VAIL
CITY OF TUCSON
Wilmot Rd
Houghton Rd
Wentworth Rd
Sahuarita Rd
Andrada Rd
CORONA
DE TUCSON
Proposed
Limestone
Quarry
BAR V RANCH
Cienega
Creek
Davidson Canyon
SANTA RITA
EXPERIMENTAL
RANGE
Helvetia Rd
Santa Rita Rd
LAS CIENEGAS NCA
2 Miles
11/18/2009

Ex. 5 - Deliberative Process

Ex. 5 - Deliberative Process

Ex. 5 - Deliberative Process

Ex. 5 - Deliberative Process

Ex. 5 - Deliberative Process

Ex. 5 - Deliberative Process

Ex. 5 - Deliberative Process

Ex. 5 - Deliberative Process