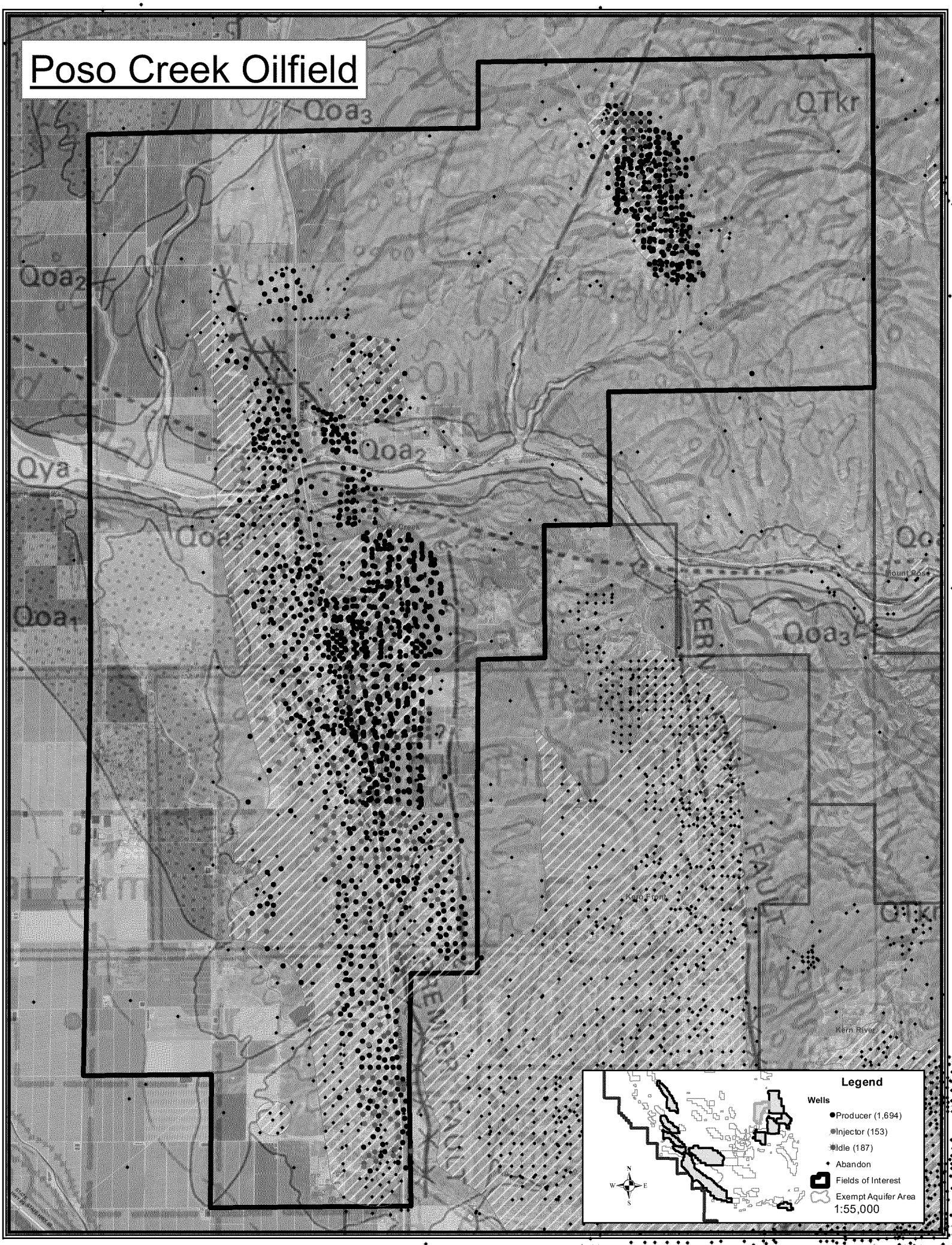Poso Creek Oilfield