AGENCY 538
UNIT: 201 - SACRAMENTO
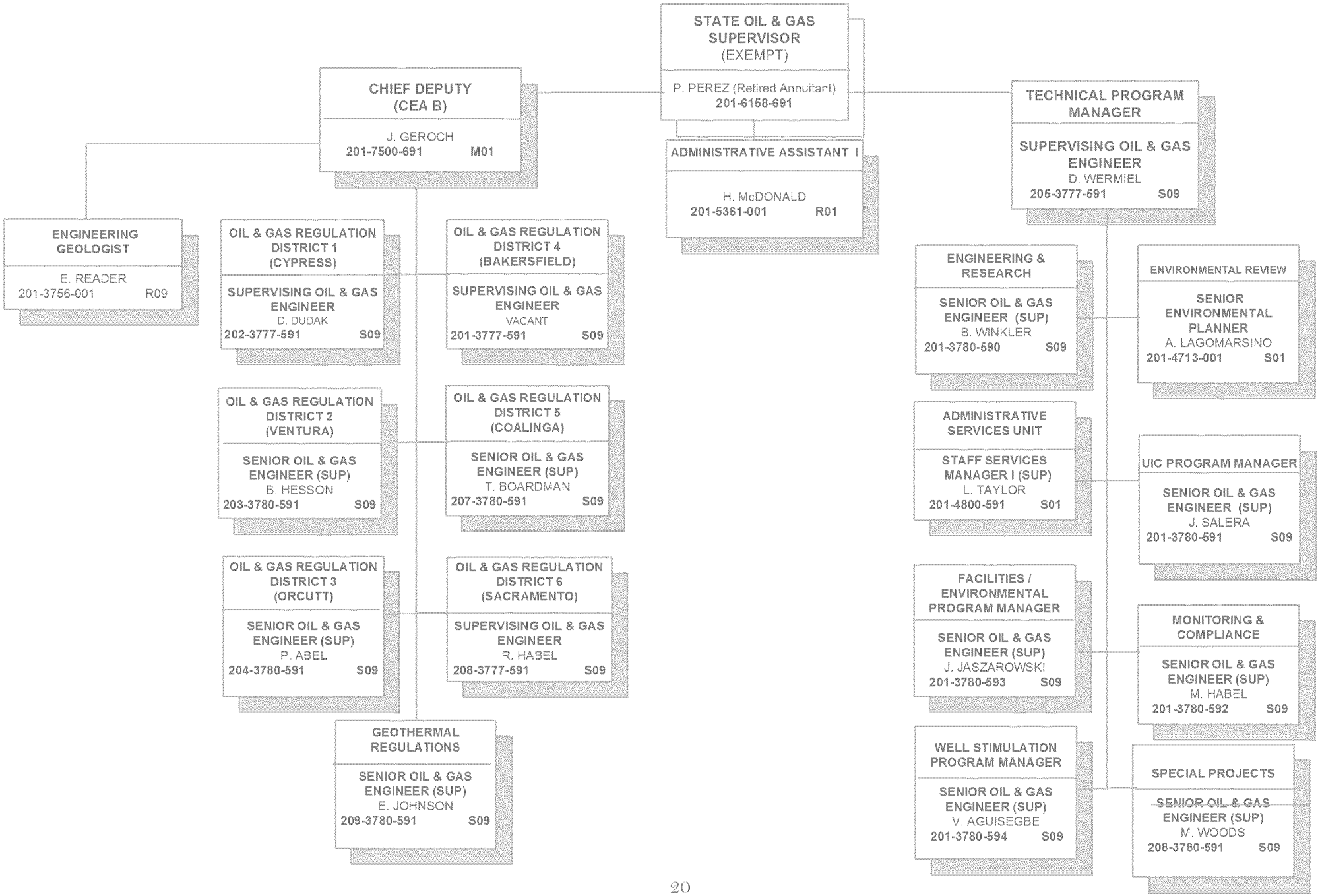
DIVISION OF OIL, GAS & GEOTHERMAL RESOURCES