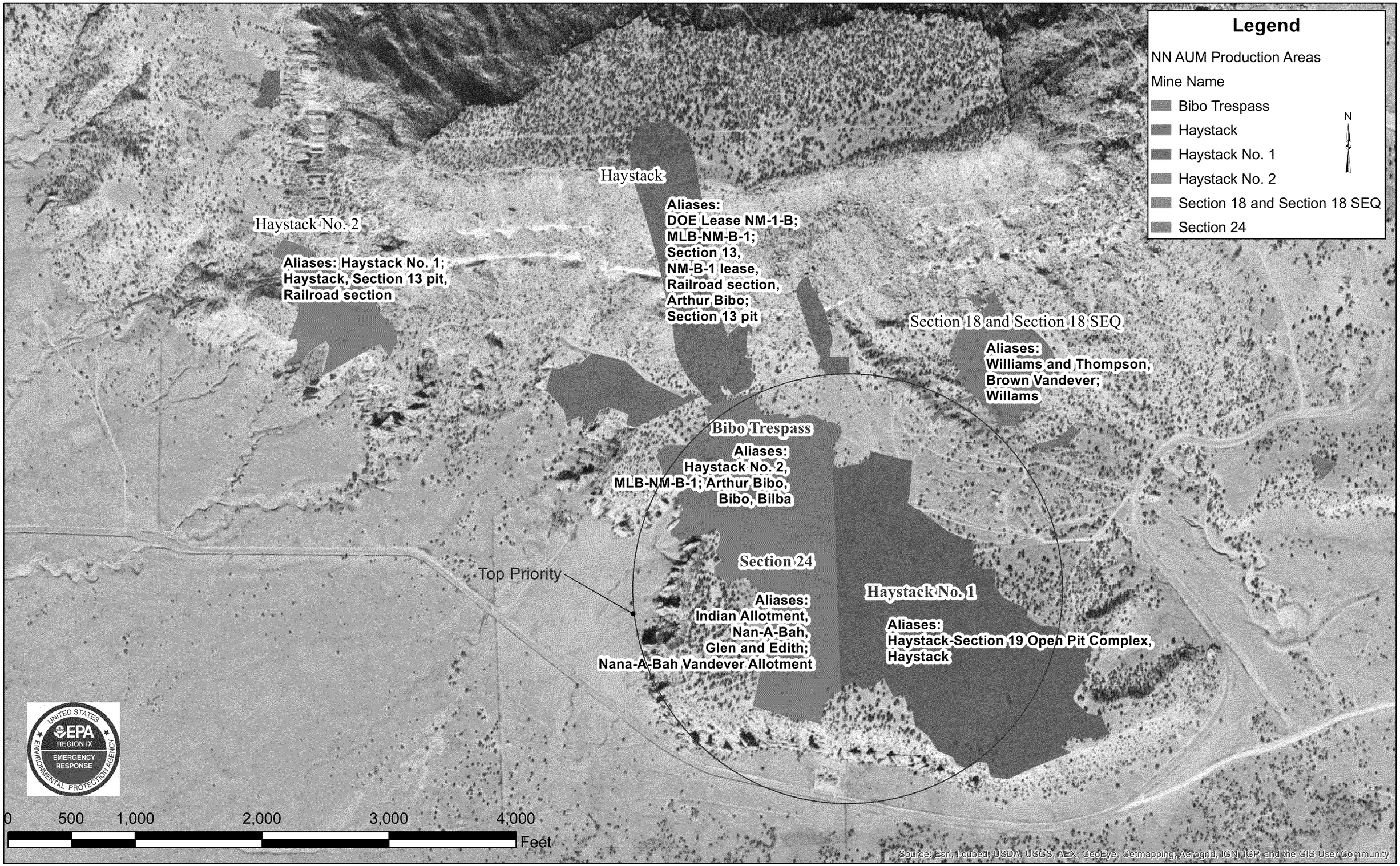

Contact Information: Randy Nattis - nattis.randy@epa.gov - 415.940.1108