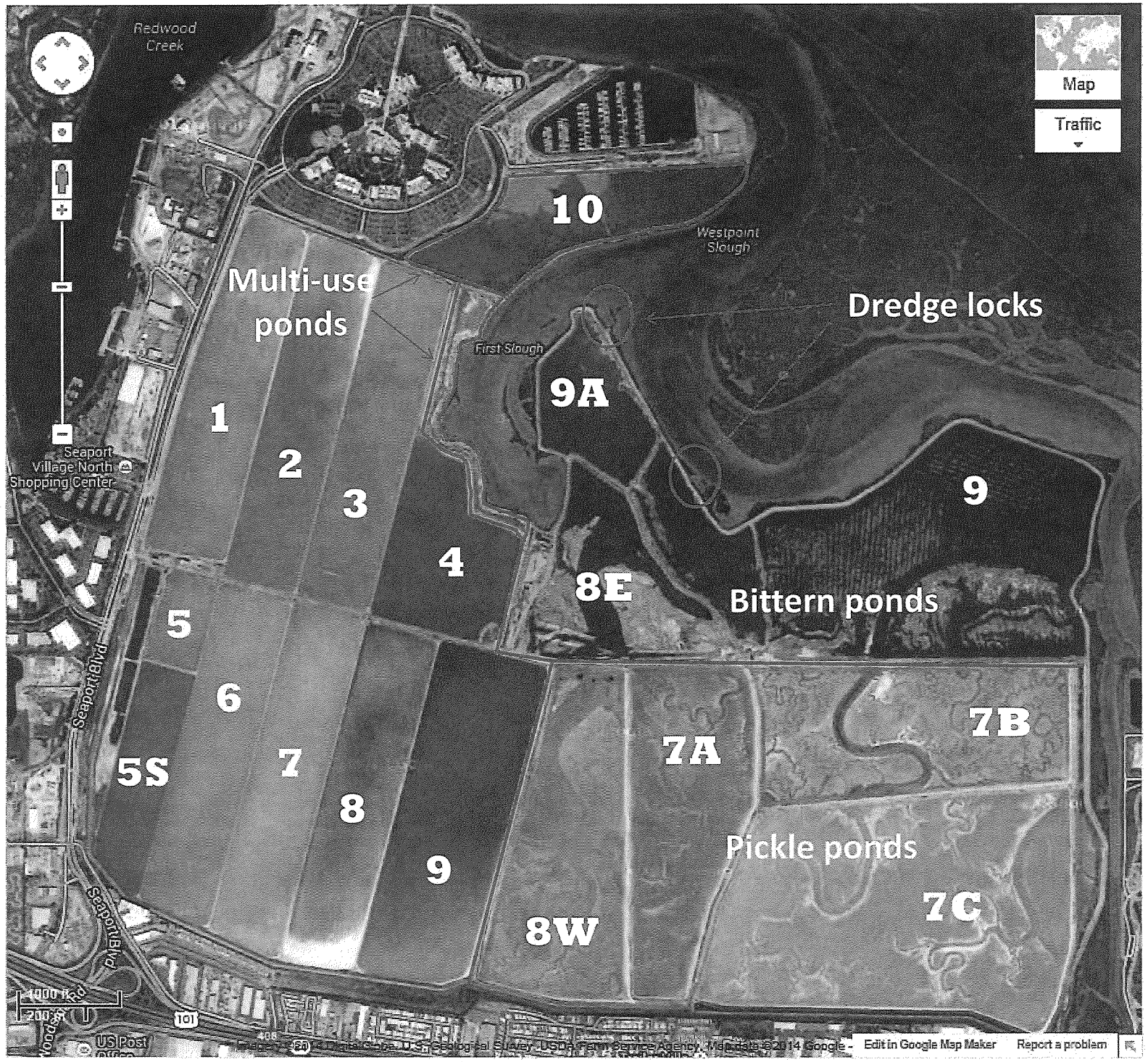

Current Conditions of Redwood City Salt Ponds,

Feb. 13, 2014.

Source: *Google Earth*

ED_000401_00006660-00001