# ArcGIS Web Map

DuPage Web Mapping Application - DuPage County, Illinois

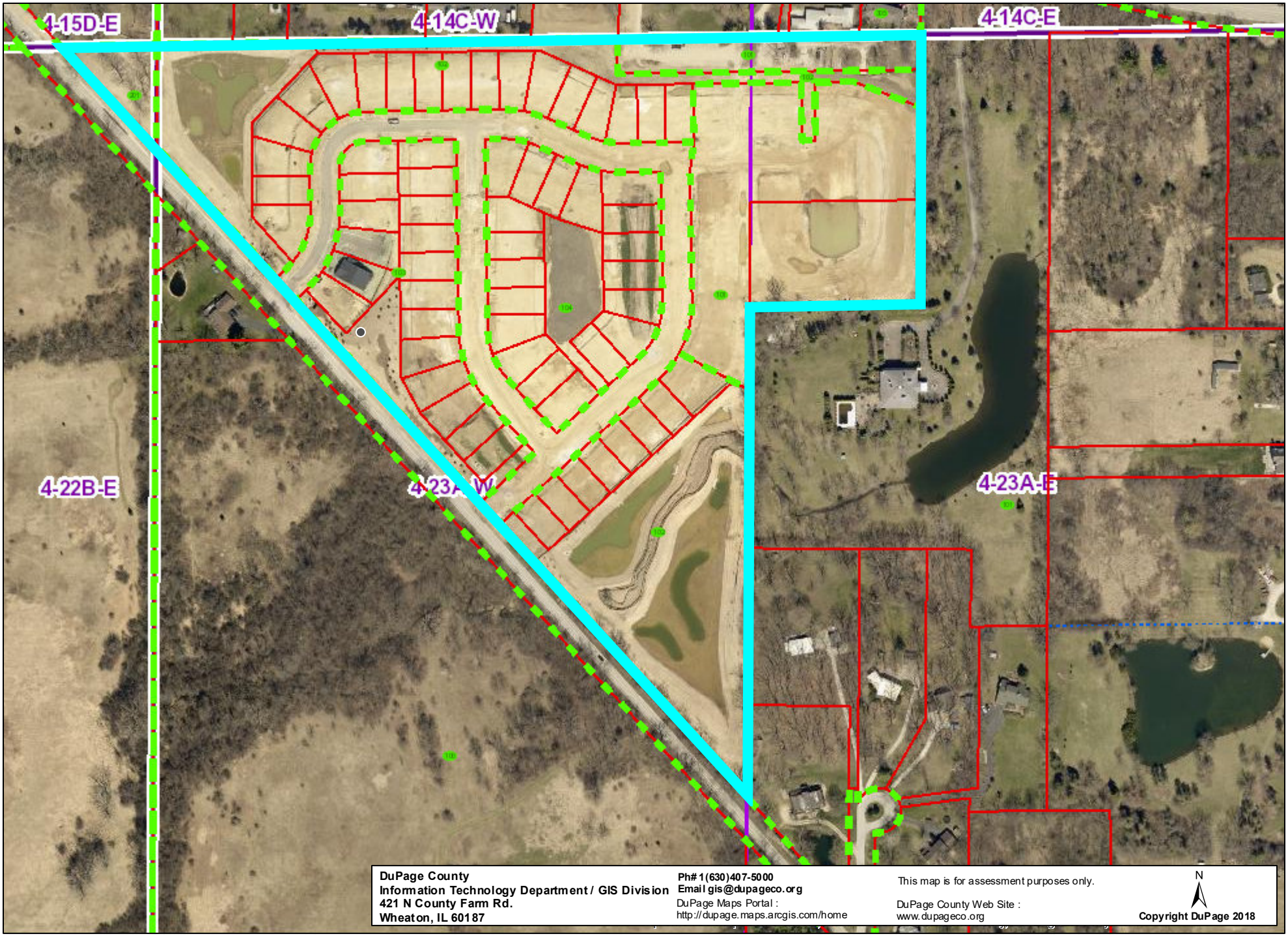



**DuPage County**
**Information Technology Department / GIS Division**
**421 N County Farm Rd.**
**Wheaton, IL 60187**

**Ph# 1(630)407-5000**
**Email gis@dupageco.org**
DuPage Maps Portal :
http://dupage.maps.arcgis.com/home


This map is for assessment purposes only.

DuPage County Web Site :
www.dupageco.org

N

**Copyright DuPage 2018**