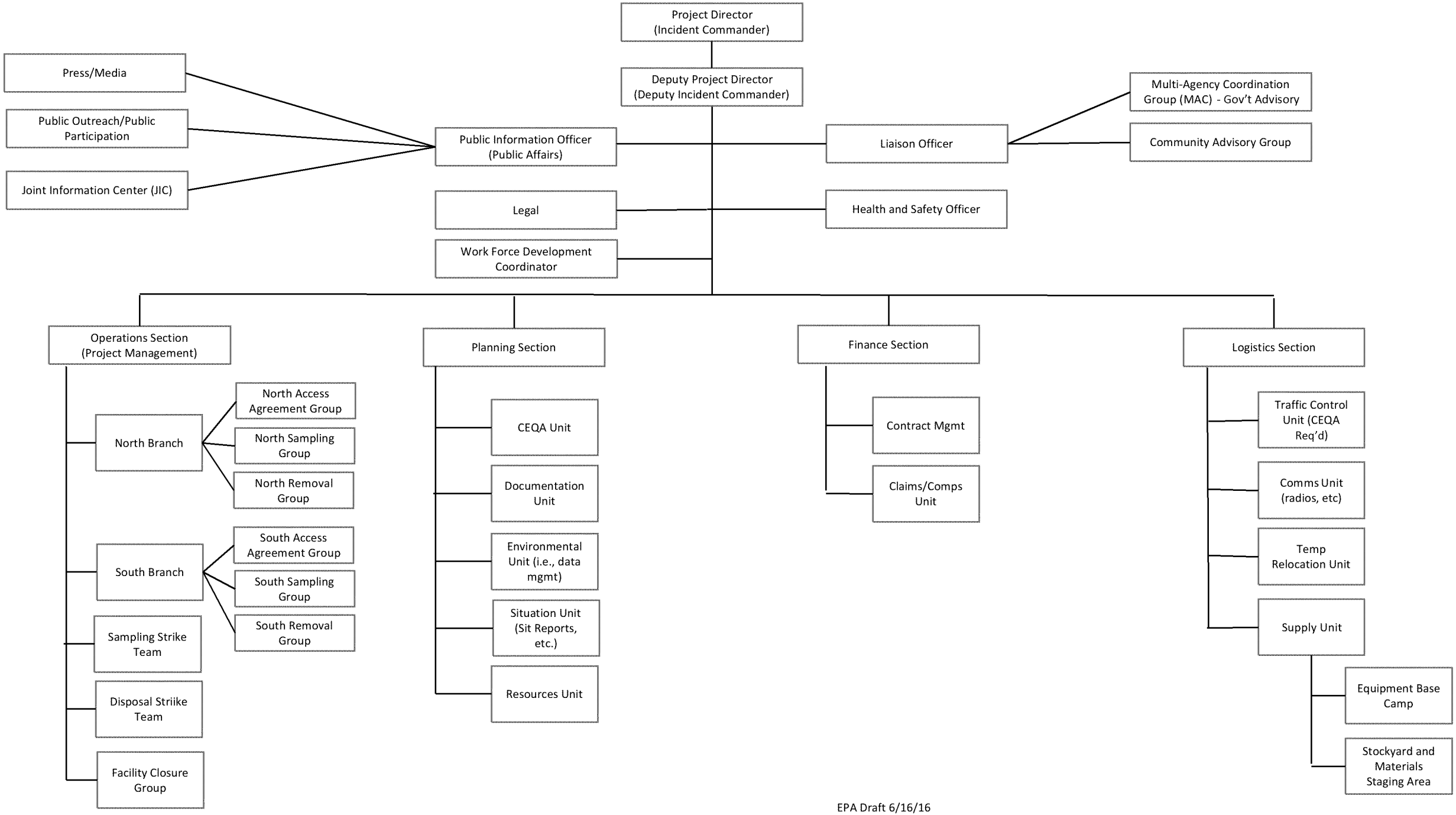
Project Director
(Incident Commander)
Deputy Project Director
(Deputy Incident Commander)
Press/Media
Public Outreach/Public Participation
Joint Information Center (JIC)
Public Information Officer
(Public Affairs)
Legal
Work Force Development Coordinator
Liaison Officer
Multi-Agency Coordination Group (MAC) - Gov't Advisory
Community Advisory Group
Health and Safety Officer
Operations Section
(Project Management)
North Branch
North Access Agreement Group
North Sampling Group
North Removal Group
South Branch
South Access Agreement Group
South Sampling Group
South Removal Group
Sampling Strike Team
Disposal Striike Team
Facility Closure Group
Planning Section
CEQA Unit
Documentation Unit
Environmental Unit (i.e., data mgmt)
Situation Unit (Sit Reports, etc.)
Resources Unit
Finance Section
Contract Mgmt
Claims/Comps Unit
Logistics Section
Traffic Control Unit (CEQA Req'd)
Comms Unit (radios, etc)
Temp Relocation Unit
Supply Unit
Equipment Base Camp
Stockyard and Materials Staging Area