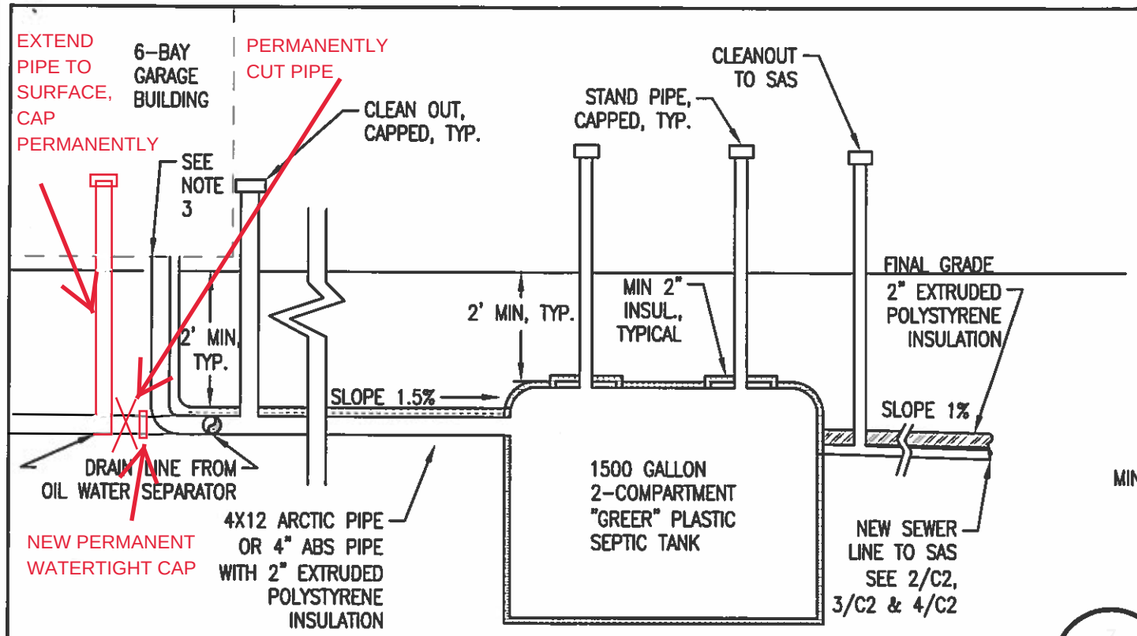

1 / C2 SEPTIC TANK CONFIGURATION-SECTION, TYP.

NTS

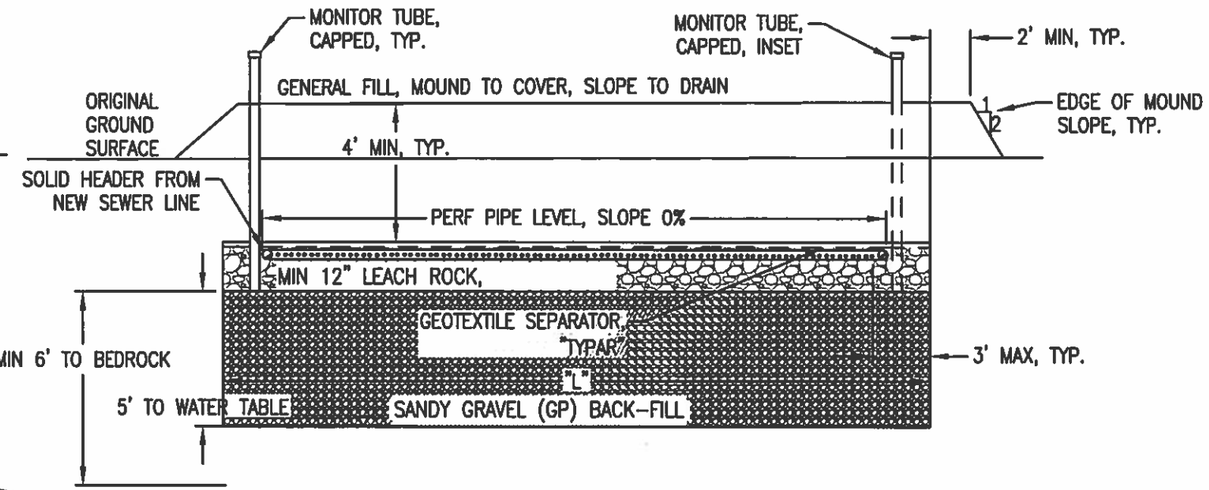

3 / C2 SOIL ABSORPTION SYSTEM - SECTION, TYP.

NTS

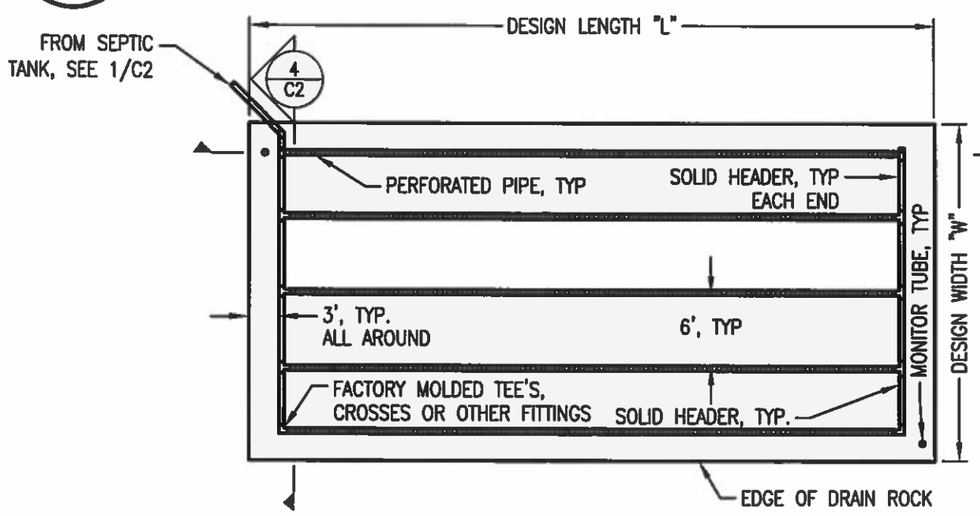

2 / C2 SOIL ABSORPTION SYSTEM - PLAN VIEW, TYP.

NTS

3 / C2

STATE OF ALASKA 49TH Mark B. Sherman No. CE 8508 REGISTERED PROFESSIONAL ENGINEER

11/30/15

NOTES

1. REFERENCE C3 FOR ADDITIONAL LEACH BED AND SEPTIC TANK REQUIREMENTS AND "L" AND "W" DIMENSIONS
2. MINIMUM COVER IS 4'-0". ONE INCH OF EXTRUDED POLYSTYRENE BOARD INSULATION MAY BE SUBSTITUTED FOR EACH FOOT OF SOIL BACKFILL UP TO 2' MAXIMUM.
3. ALL FLOOR DRAINS RUN THROUGH OIL/WATER SEPARATOR PRIOR TO CONNECTION TO SEWER LINE.

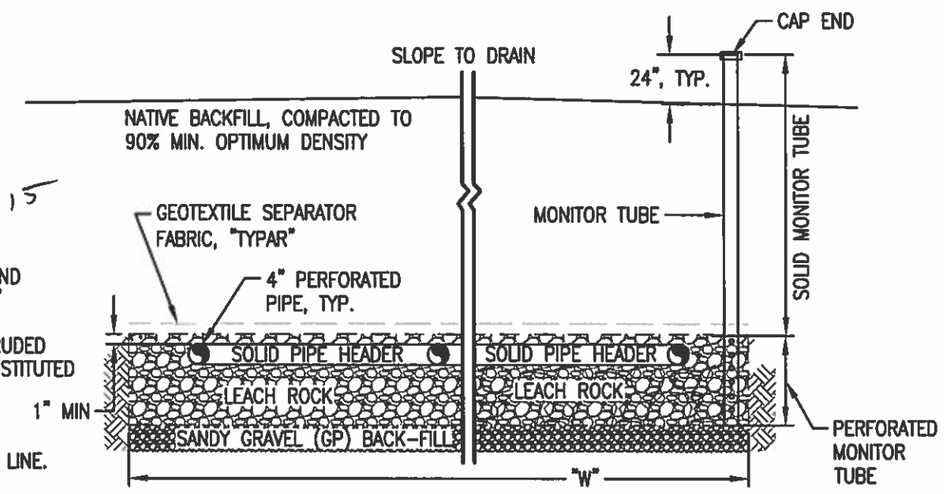

4 / C2 SOIL ABSORPTION SYSTEM - SECTION, TYP.

NTS

RECORD DRAWING

This drawing has been modified to conform to As-Built construction conditions, as provided by the construction contractor.

30-NOV-2015
DATE

GOLDSTREAM ENGINEERING
CIVIL ★ ENVIRONMENTAL ★ STRUCTURAL
DESIGN ★ TESTING ★ PROJECT MANAGEMENT
WWW.SHERMANENGR.COM
(907) 456-3853 FAX: (907) 456-3854

3490 KOBA WAY SEPTIC
LOT 6, ROYAL INDUSTRIAL PARK, FIRST ADDITION

DATE: 11/30/2015
PROJ MGR:
DRAWN: SD

SHEET C2

\\bubba-win8\public\se office files\goldstream company files\goldstream engineering\projects\3490 koba way septic\dwg\3490 koba way septic record drawings.dwg