CAUTION
CHEMTREC
(FILL ONLY)
LIQUID (OUT)

CAUTION
IN EMERGENCY CALL:
CHEMTREC
1-800-262-8200
LIQUID
(OUT)

LIQUID (OUT)

PROPANE
LIQUID FILL
LIQUID LEVEL
594226
INDIANA
LIGHTS ON FOR SAFETY
WASHINGTON
10
2012
B60443R
COMBINATION

VAP
LIQ
LIQUID
LIQUID OUT

WASHINGTON
B60443R
COMBINATION

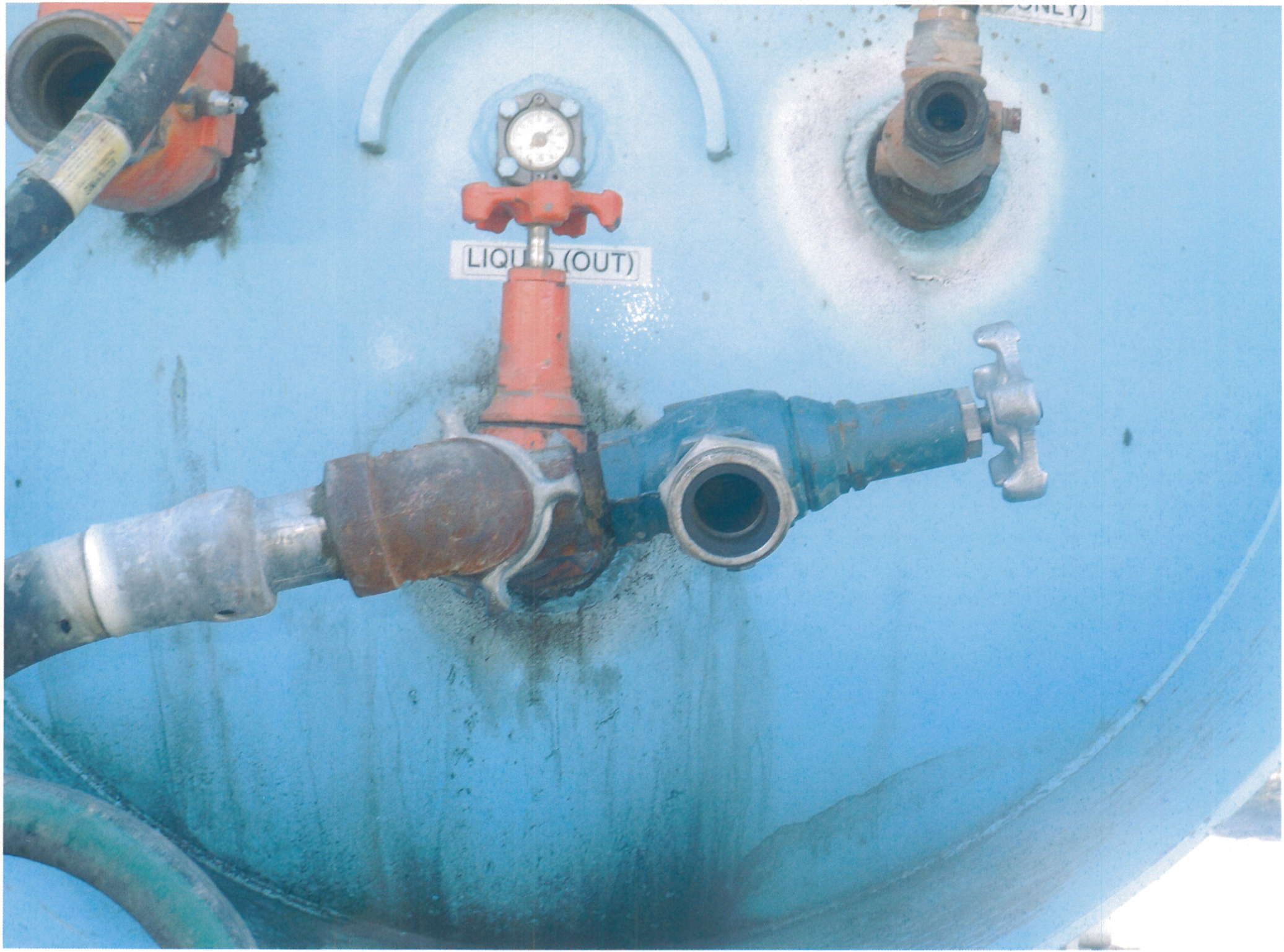
LIQUID (OUT)

Ammo NIA
Keep Your Cool ...
AMMONIA NORTHWEST®
SURVEYORS OF CLEAN, DRY REFRI
(TECHGRADE) SINCE 1970

ANHYDROUS
AMMONIA, LIQUEFIED
AMMONIA ANHYDROUS
NONFLAMMABLE GAS
1005
INHALATION HAZARD
MSI NURSE TNK FLT# 1500-18
TARE-
WLL

ANCRA
5400 LB
AMMONIA NORTHWEST

Multistar Industries, Inc.
Othello, WA
DOT # 461410

Photo Log

Subject: Units 1500-14 & 1500-18 [standing at rear of truck facing forward #1500-14 is on left, 1500-18 on right]

Spec	Photo ID	Date	Photo description	Taken by
MC331	DSCN1913.jpg	07/17/12	ASME Data Plate-Welk Bros Metal Products, Inc. Spokane, WA #547	JB
MC331	DSCN1914 & 17.jpg	07/17/12	ASME Repair Plate	JB
MC331	DSCN1915.jpg	07/17/12	ASME Data Plate-Welk Bros Metal Products, Inc. Spokane, WA #542	JB
MC331	DSCN1918.jpg	07/17/12	Right side rear – Unit 1500-18	JB
MC331	DSCN1919.jpg	07/17/12	Left side rear – Unit 1500-14	JB
MC331	DSCN1920.jpg	07/17/12	Both tanks rear shot of valving	JB
MC331	DSCN1921.jpg	07/17/12	Manifolding Units 1500-14 & 18	JB
MC331	DSCN1971.jpg	07/18/12	Both tanks rear shot **at loading area**	JB
MC331	DSCN1972.jpg	07/18/12	Right side rear inlets/outlets Unit 1500-18	JB
MC331	DSCN1973.jpg	07/18/12	Right side rear inlets outlets Unit 1500-18	JB
MC331	DSCN1974.jpg	07/18/12	Left side rear inlets outlets Unit 1500-14	JB
MC331	DSCN1975.jpg	07/18/12	Left side rear	JB
MC331	DSCN1976.jpg	07/18/12	Left side rear	JB
MC331	DSCN1977.jpg	07/18/12	Right side rear	JB
MC331	DSCN1978.jpg	07/18/12	Right side rear – long view of side of cargo tank	JB
MC331	DSCN1979.jpg	07/18/12	Right side Unit 1500-18 (near cab) (note NO ER remote shutoff)	JB
MC331	DSCN1980.jpg	07/18/12	Front of truck	JB
MC331	DSCN1981.jpg	07/18/12	Truck marking (note NO ER remote shutoff)	JB
MC331	DSCN1982.jpg	07/18/12	Left side web strap securement of tank to truck	JB
MC331	DSCN1983.jpg	07/18/12	Left side web strap securement of tank to truck	JB
MC331	DSCN1984.jpg	07/18/12	Left side Unit 1500-14 (note how MSI indicates nurse tank – yet not used in agricultural operations at any time)	
MC331	Othello 00037.jpg	08/02/12	Rear, both tanks, manifolding (note new placards taped to tanks)	DR

547 MC 331
WELK BROS. METAL PROD. INC.
SPOKANE, WA
255 PSI AT 650°F
SERIAL# 66360-20 1983
G.R.N.# 9109.3214
SHELL SA455 T.S. 75-95 KSI THK .098
HEAD SA516-70 T.S. 70-90 KSI THK
DIA. 46" OVERALL LENGTH 217
IMP. GAL 1249 U.S. GAL 1500

ALTERED
REPAIRED BY
NBI
CERTIFICATE HOLDER
M.A.W.P. 265 P.S.I
AT 650 F
1441
NATIONAL BOARD R
CERTIFICATE NUMBER
5-20-04
DATE REPAIRED

NAT'L BD. NO. 542 MC 331
CERTIFIED BY
WELK BROS. METAL PROD. INC.
SPOKANE, WA
U
W
265 PSI AT 650°F
SERIAL# 66360-15 1983
RT 4
C.R.N.# 9109.3214
SHELL SA455 T.S. 75-95 KSI THK .398"
HEAD. SA516-70 T.S. 70-90 KSI THK .413"
DIA. 46" OVERALL LENGTH 217
IMP. GAL. 1249 U.S. GAL. 1500