United States Environmental Protection Agency
Region 9 Laboratory

1337 S. 46th Street Building 201
Richmond, CA 94804

Date: 2/3/2012

Subject: **Analytical Testing Results - Project R33911**
SDG: 12030A

From: **Brenda Bettencourt, Director**
EPA Region 9 Laboratory
MTS-2

To: **Richard Fetzer**
US EPA Region 3, Eastern Response Branch
3HS31

Attached are the results from the analysis of samples from the **Dimock Residential Groundwater** project. These data have been reviewed in accordance with EPA Region 9 Laboratory policy.

A full documentation package for these data, including raw data and sample custody documentation, is on file at the EPA Region 9 Laboratory. If you would like to request additional review and/or validation of the data, please contact Eugenia McNaughton at the Region 9 Quality Assurance Office.

If you have any questions, please ask for Richard Bauer, the Lab Project Manager at (510)412-2300.

Analyses included in this report:

Purgeable Petroleum Hydrocarbons by GC/FID

DIM0276911

United States Environmental Protection Agency
Region 9 Laboratory

1337 S. 46th Street, Building 201, Richmond, CA 94804
Phone:(510) 412-2300 Fax:(510) 412-2302

Project Manager: Richard Fetzer	**US EPA Region 3, Eastern Response Branch**	**SDG:** 12030A
Project Number: R33911	**100 Gypsum Road**	**Reported:** 02/03/12 15:54
Project: Dimock Residential Groundwater	**Stroudsburg PA, 18360**	

ANALYTICAL REPORT FOR SAMPLES

Sample ID	Laboratory ID	Matrix	Date Collected	Date Received
FB04	1201034-01	Water	01/26/12 09:13	01/30/12 09:23
HW05	1201034-02	Water	01/26/12 11:35	01/30/12 09:23
HW06	1201034-03	Water	01/26/12 15:30	01/30/12 09:23
HW12	1201034-04	Water	01/26/12 13:23	01/30/12 09:23
HW14-P	1201034-05	Water	01/26/12 19:15	01/30/12 09:23
HW14	1201034-06	Water	01/26/12 17:13	01/30/12 09:23
FB05	1201034-09	Water	01/27/12 09:40	01/30/12 09:23
HW01	1201034-10	Water	01/25/12 16:31	01/30/12 09:23
HW24-P	1201034-11	Water	01/27/12 13:18	01/30/12 09:23
HW17	1201034-15	Water	01/27/12 11:40	01/30/12 09:23
HW24	1201034-16	Water	01/27/12 12:09	01/30/12 09:23

SDG ID 12030A
MS/MSD were not extracted with this sample set due to insufficient amount of samples.

Work Order(s)

1201034

United States Environmental Protection Agency
Region 9 Laboratory
1337 S. 46th Street, Building 201, Richmond, CA 94804
Phone:(510) 412-2300 Fax:(510) 412-2302

Project Manager: Richard Fetzer	**US EPA Region 3, Eastern Response Branch**	**SDG:** 12030A
Project Number: R33911	**100 Gypsum Road**	**Reported:** 02/03/12 15:54
Project: Dimock Residential Groundwater	**Stroudsburg PA, 18360**	

Sample Results

Analyte	Reanalysis / Extract	Result	Qualifiers / Comments	Quantitation Limit	Units	Batch	Prepared	Analyzed	Method
Lab ID: 1201034-01									**Water - Sampled: 01/26/12 09:13**
Sample ID: FB04									**Purgeable Petroleum Hydrocarbons by EPA Method 8015C**
TPH as Gasoline		ND	U	50	ug/L	B2A0072	01/30/12	01/30/12	8015C/SOP380
Surrogate: a,a,a-Trifluorotoluene			103 %	*76-121%*		"	"	"	
Lab ID: 1201034-02									**Water - Sampled: 01/26/12 11:35**
Sample ID: HW05									**Purgeable Petroleum Hydrocarbons by EPA Method 8015C**
TPH as Gasoline		ND	U	50	ug/L	B2A0072	01/30/12	01/30/12	8015C/SOP380
Surrogate: a,a,a-Trifluorotoluene			103 %	*76-121%*		"	"	"	
Lab ID: 1201034-03									**Water - Sampled: 01/26/12 15:30**
Sample ID: HW06									**Purgeable Petroleum Hydrocarbons by EPA Method 8015C**
TPH as Gasoline		ND	U	50	ug/L	B2A0072	01/30/12	01/30/12	8015C/SOP380
Surrogate: a,a,a-Trifluorotoluene			106 %	*76-121%*		"	"	"	
Lab ID: 1201034-04									**Water - Sampled: 01/26/12 13:23**
Sample ID: HW12									**Purgeable Petroleum Hydrocarbons by EPA Method 8015C**
TPH as Gasoline		ND	U	50	ug/L	B2A0072	01/30/12	01/30/12	8015C/SOP380
Surrogate: a,a,a-Trifluorotoluene			108 %	*76-121%*		"	"	"	
Lab ID: 1201034-05									**Water - Sampled: 01/26/12 19:15**
Sample ID: HW14-P									**Purgeable Petroleum Hydrocarbons by EPA Method 8015C**
TPH as Gasoline		25	C1, F12, J	50	ug/L	B2A0072	01/30/12	01/30/12	8015C/SOP380
Surrogate: a,a,a-Trifluorotoluene			104 %	*76-121%*		"	"	"	
Lab ID: 1201034-06									**Water - Sampled: 01/26/12 17:13**
Sample ID: HW14									**Purgeable Petroleum Hydrocarbons by EPA Method 8015C**
TPH as Gasoline		ND	U	50	ug/L	B2A0072	01/30/12	01/30/12	8015C/SOP380
Surrogate: a,a,a-Trifluorotoluene			101 %	*76-121%*		"	"	"	
Lab ID: 1201034-09									**Water - Sampled: 01/27/12 09:40**
Sample ID: FB05									**Purgeable Petroleum Hydrocarbons by EPA Method 8015C**
TPH as Gasoline		ND	U	50	ug/L	B2A0072	01/30/12	01/30/12	8015C/SOP380
Surrogate: a,a,a-Trifluorotoluene			104 %	*76-121%*		"	"	"	
Lab ID: 1201034-10									**Water - Sampled: 01/25/12 16:31**
Sample ID: HW01									**Purgeable Petroleum Hydrocarbons by EPA Method 8015C**
TPH as Gasoline		ND	U	50	ug/L	B2A0072	01/30/12	01/30/12	8015C/SOP380
Surrogate: a,a,a-Trifluorotoluene			103 %	*76-121%*		"	"	"	
Lab ID: 1201034-11									**Water - Sampled: 01/27/12 13:18**
Sample ID: HW24-P									**Purgeable Petroleum Hydrocarbons by EPA Method 8015C**
TPH as Gasoline		ND	U	50	ug/L	B2A0072	01/30/12	01/30/12	8015C/SOP380

United States Environmental Protection Agency
Region 9 Laboratory
1337 S. 46th Street, Building 201, Richmond, CA 94804
Phone:(510) 412-2300 Fax:(510) 412-2302

Project Manager: Richard Fetzer	**US EPA Region 3, Eastern Response Branch**	**SDG:** 12030A
Project Number: R33911	**100 Gypsum Road**	**Reported:** 02/03/12 15:54
Project: Dimock Residential Groundwater	**Stroudsburg PA, 18360**	

Sample Results

Analyte	Reanalysis / Extract	Result	Qualifiers / Comments	Quantitation Limit	Units	Batch	Prepared	Analyzed	Method
Lab ID: 1201034-11									**Water - Sampled: 01/27/12 13:18**
Sample ID: HW24-P									**Purgeable Petroleum Hydrocarbons by EPA Method 8015C**
Surrogate: a,a,a-Trifluorotoluene			100 %	*76-121%*		*B2A0072*	*01/30/12*	*01/30/12*	
Lab ID: 1201034-15									**Water - Sampled: 01/27/12 11:40**
Sample ID: HW17									**Purgeable Petroleum Hydrocarbons by EPA Method 8015C**
TPH as Gasoline		ND	U	50	ug/L	B2A0072	01/30/12	01/30/12	8015C/SOP380
Surrogate: a,a,a-Trifluorotoluene			103 %	*76-121%*		"	"	"	
Lab ID: 1201034-16									**Water - Sampled: 01/27/12 12:09**
Sample ID: HW24									**Purgeable Petroleum Hydrocarbons by EPA Method 8015C**
TPH as Gasoline		ND	U	50	ug/L	B2A0072	01/30/12	01/30/12	8015C/SOP380
Surrogate: a,a,a-Trifluorotoluene			106 %	*76-121%*		"	"	"	

Quality Control

Analyte	Result	Qualifiers / Comments	Quantitation Limit	Units	Spike Level	Source Result	%REC	%REC Limits	RPD	RPD Limit
Batch B2A0072 - 5030 P&T TPH-G - TPH - Purgeable										**Prepared & Analyzed: 01/30/12**
								Purgeable Petroleum Hydrocarbons by EPA Method 8015C - Quality Control		
Blank (B2A0072-BLK1)										
TPH as Gasoline	ND	U	50	ug/L						
Surrogate: a,a,a-Trifluorotoluene	*134*			"	*125*		107	*76-121*		
LCS (B2A0072-BS1)										
TPH as Gasoline	486		50	ug/L	500		97	75-114		
Surrogate: a,a,a-Trifluorotoluene	*140*			"	*125*		112	*76-121*		
Duplicate (B2A0072-DUP2)		**Source: 1201034-01**								
TPH as Gasoline	ND	U	50	ug/L		ND				20
Surrogate: a,a,a-Trifluorotoluene	*129*			"	*125*		103	*76-121*		

United States Environmental Protection Agency
Region 9 Laboratory
1337 S. 46th Street, Building 201, Richmond, CA 94804
Phone:(510) 412-2300 Fax:(510) 412-2302

Project Manager: Richard Fetzer	**US EPA Region 3, Eastern Response Branch**	**SDG:** 12030A
Project Number: R33911	**100 Gypsum Road**	**Reported:** 02/03/12 15:54
Project: Dimock Residential Groundwater	**Stroudsburg PA, 18360**	

Qualifiers and Comments

J The reported result for this analyte should be considered an estimated value.

F12 Single component, unidentified

C1 The reported concentration for this analyte is below the quantitation limit.

U Not Detected

NR Not Reported

RE1, RE2, etc: Result is from a sample re-analysis.

00158

ICF INTERNATIONAL

ICF International / Laboratory Data Consultants
Environmental Services Assistance Team, Region 9
1337 South 46th Street, Building 201, Richmond, CA 94804-4698
Phone: (510) 412-2300 Fax: (510) 412-2304

DATE: February 3, 2012

TO: Richard Bauer, Chemistry TOM, EPA Region 9, Laboratory Section, MTS-2

FROM: Ziyad Rajabi, Organic Group Leader

SUBJECT: Analytical Results for TDF 01001084

As assigned under EPA Contract No. EP-W-06-041, TDF 01001084, ESAT completed analysis of 11 water samples for the Dimock Residential Groundwater Site project, Case R33911, SDG 12030A, Work Order 1201034 for purgeable TPH following EPA Region 9 Laboratory SOP 380 based on method SW5030B, SW5035, and SW8015C. The draft analytical report and raw data package are attached.

If you have any questions regarding this information please contact me at extension 22390.

G:\USER\ESAT\# LAB DATA Deliverables\R33911\12030A-TPH-gas-14472.docx

EPA Region 9 Laboratory

DATA PACKAGE

Analysis:	**TPH-gas**
Project Number:	**R33911**
SDG Number:	**12030A**
Work Order:	**1201034**
ESAT DCN:	**14472**

Contents

- **Review Forms**
- **Tracking Forms**
- ***Sample Preparation***
- **Data**
  -Initial Calibration Data
  -Sample Data
- ***Miscellaneous Data***
- **Standard Records**
- ***Canister Certification Data***

Sections in italics are included as applicable

G:\USER\ESAT\# LAB DATA Deliverables\R33911\12030A-TPH-gas-14472.docx

REVIEW FORMS

General Project Management and ESAT Contractor Oversight Review

Project Number: R33911 SDG: 12030A

Analysis: purgeable TPH Number of Pages: 170

Reviewer: J. BERGES

- Review project notes and requirements (including TDF) and verify that correct analytical procedures and any special instructions were followed. Note any significant deviations or omissions in report narrative or return to contractor for correction.
- Review project memo field for each work order and include information pertinent to data users in report narrative. (Information important only to chemist reviewing the raw data package should be included in data package, but not in the report narrative).
- Review chain of custody documentation and verify that information in report corresponds correctly. Verify that any sample shipping or handling issues are properly documented and reported.
- Review analytical report and QC report and verify that qualifier flags for holding times, sample handling, surrogates, blanks, blank spikes, matrix QC, and calibration range have been appropriately applied.
- Review LIMS Data Entry table for unaddressed outliers.
- Verify that all major sections of data package are present.

Comments: OK

Reviewer Signature [signature] Date 2/3/12

G:\USER\ESAT\# LAB DATA Deliverables\R33911\12030A-TPH-gas-14472.docx

ESAT Region 9 | **ICF International**
Case: R33911 | **Analysis:** TPH-gas | **TDF:** 01001084 | **Matrix:** water
DCN: 14472 | **Site:** Dimock Residential Groundwater Site | **SDG:** 12030A

ESAT REGION 9 DATA PACKAGE TECHNICAL REVIEW GUIDE

Reviewer:	Package Prep (P): YNB	Technical (T):	Final (F):
	Date: 02.03.12	Date: 2/3/12	Date: 2-3-12

P T F N/A (indicates that the item is present and reviewed for accuracy and completeness)

Report Section

- ☑ ☑ ☑ ESAT Cover Memo (original)
- ☑ ☑ ☑ TDF included and requirements met (e.g. project analytes, project QLs, special procedures)
- ☑ ☑ ☑ Draft LIMS Report

Data Package Cover

- ☑ ☑ ☑ Case, SDG, Work Order(s), TDF#-DCN [First numbered page in the data package]

Review Forms

- ☑ ☑ ☑ EPA Review Form and Technical Review Guide included and complete.
- ☐ ☐ ☐ ☑ LIMS memo field; include as applicable.
- ☑ ☐ ☑ ☑ Discrepancy form(s) include as applicable
- ☑ ☑ ☑ ☐ Daily folder review forms are complete and reviewed; QC outliers noted
- ☑ ☑ ☑ ☐ Analysis matrix listing all analytical runs is included, as applicable

Tracking Forms

- ☑ ☑ ☑ Work Orders and Chains of Custody forms included and reviewed.
- ☑ ☑ ☑ Preparation and analyses performed within holding times. Qualify and/or explain deviations in memo field
- ☑ ☐ ☑ ☐ Cooler temperatures recorded on COC are within specification. Qualify and/or explain deviations in memo field

Sample Preparation

- ☑ ☑ ☑ ☑ Bench sheets and extraction logs, where applicable
- ☐ ☐ ☐ ☑ Sample cleanup data and records (e.g. GPC logs)
- ☐ ☐ ☐ ☑ Homogenization and Moisture data

Initial Calibration Data

Group ICAL data by instrument and analysis date:

- ☑ ☑ ☐ ☐ All ICALs associated with samples are present, reviewed, and pass SOP criteria. (If failure, discrepancy form must be included)
- ☑ ☑ ☐ ☐ Check for misidentification (e.g. isomers such as dichlorobenzene)

Sample Data

Group data for the following areas in sections by method, instrument, and analysis date.

Continuing Calibrations

- ☑ ☑ ☐ ☐ All CCALs associated with samples are present and meet SOP criteria. If not, discrepancy form included.
- ☑ ☑ ☐ Average RRFs from associated ICAL are correctly transposed to CCAL summary form
- ☑ ☑ ☐ CCAL RRFs and %Ds calculated correctly. Check at least 1 surrogate & 1 target analyte
- ☑ ☑ ☐ Check %Ds and RRFs against SOP criteria

ESAT Region 9 **ICF International**
Case: R33911 **Analysis:** TPH-gas **TDF:** 01001084 **Matrix:** water
DCN: 14472 **Site:** Dimock Residential Groundwater Site **SDG:** 12030A

P T F N/A (indicates that the item is present and reviewed for accuracy and completeness)

Quantitation Limit Standards
¤ ¤ ¤ ¤ Percent recoveries of 60-140% met; outliers noted and flagged

Laboratory Control Samples
¤ ¤ ¤ Percent recoveries met. If not, discrepancy form included unless not required because: _____

Method Blanks
¤ ¤ ¤ Present and no target analyte results > ½ QL; if not, flag data as appropriate

MS/MSD or Duplicate Data
¤ ¤ ¤ ¤ Percent recoveries and RPDs were met; outliers are noted and flagged. Note significant deviations in LIMS memo field

Sample Data
¤ ¤ ¤ ¤ Bench sheet(s) and injection or run logs present for all samples
¤ ¤ ¤ ¤ Internal standards meet SOP criteria
¤ ¤ ¤ ¤ System Monitoring Compound/Surrogate recoveries met; outliers are noted and flagged
¤ ¤ ¤ All non-detects are reported as ND on the quantitation report and explained for QC samples
¤ ¤ ¤ Quantitation results are correctly calculated. Check at least one surrogate or one target analyte
¤ ¤ ¤ Mass spectral data are present for all target analytes
¤ ¤ ¤ ¤ Check for manual integrations (m) identified on quantitation reports. Verify presence of manual integration data, initialed and dated by a supervisor
¤ ¤ ¤ ¤ Compound concentrations exceeding the upper range of the instrument are reported from the dilution run
¤ ¤ Check for carry-over contamination
¤ ¤ ¤ ¤ Dilutions and reruns appropriate.
¤ ¤ ¤ TICs properly identified; TIC report and data present; proper TIC name used (Organics)
¤ ¤ ¤ ¤ QC outliers are appropriately flagged in LIMS

Miscellaneous Data
¤ ¤ ¤ ¤ Storage blank data present
¤ ¤ ¤ ¤ Other data, as applicable _____

Standards Records
¤ ¤ ¤ ¤ Standards records from LIMS (and logbook pages as needed)

Canister Certification Data (TO 15 only)
¤ ¤ ¤ ¤ Data and supporting QC present

For ESAT Files: ESAT Review form (original) and Cover Memo (copy)

Organics Daily Folder Preparation/Technical Review Guide

Analysis Method	TPH GAS	Analyst Initial	YNB	Reviewer Initial	[illegible]	Batch/ Sequence	2010034
Instrument ID	AG 5975 D	Date Analyzed	01.24.12	Date	01/25/12	Chemstation Last Update	Wed Jan 25 10:49:01 2012
Cases	CALIBRATION			SDGs	ICAL		

Review each item listed below. As problems are discovered list them in the non-conformance section of the form and provide and explanation in the discussion part of the table.

NA	A	PR	Item Description
	✓	✓	Runlog (Present, legible, peer reviewed)
✓			Tune/ Degradation Standard
	✓	✓	Initial Calibration (SOP criteria for number of levels, concentration, and %RSD). Manual calculation. Include summary for daily review.
✓			Continuing Calibration Verification (frequency, recovery, and %D). Manual calculation.
✓			QLS (level, frequency, and recovery) (include Chemstation summary)
✓			Method / Extraction / Storage Blanks (frequency and contamination levels)
✓			Surrogate Recoveries
✓			IS Areas (SOP criteria met)
✓	✓	✓	LCS (level, frequency, and recovery) (include Chemstation summary) second source
✓			MS/MSD
✓			Samples (within calibration range, results calculated correctly)
✓			Manual Integration Verified
	✓	✓	Standard Prep Log (all pages present, legible, peer reviewed, legible)
✓			Sample Prep/Extraction (all pages present, legible, peer reviewed)
	✓	✓	Others: use methylpentane, Trimethylbenzene to establish GAS RET time window

NA = not applicable A = Analyst check PR = Peer Review Check

Non-conformance Report

QC	File ID	Result	QC Limit	High Bias	Low Bias	Flag ND	Flag Hits	Discussion
	O.K		± 20%					
	second source	OK						

Organics Daily Folder Preparation/Technical Review Guide

Analysis Method	**TPH GAS**	**Analyst Initial**	YNB	**Reviewer Initial**	TL	**Batch/ Sequence**	B2A0072/2010048
Instrument ID	**AG 5975 D**	**Date Analyzed**	01.30.12	**Date**	01/31/12	**Chemstation Last Update**	Wed Jan 25 10:49:01 2012
Cases	**R33911**			**SDGs**	11027B/12030A		

Review each item listed below. As problems are discovered list them in the non-conformance section of the form and provide and explanation in the discussion part of the table.

NA	A	PR	Item Description
	✓	✓	Runlog (Present, legible, peer reviewed)
✓			Tune/ Degradation Standard
	✓	✓	Initial Calibration (SOP criteria for number of levels, concentration, and %RSD). Manual calculation. Include summary for daily review.
	✓	✓	Continuing Calibration Verification (frequency, recovery, and %D). Manual calculation.
	✓	✓	QLS (level, frequency, and recovery) (include Chemstation summary)
	✓	✓	Method / Extraction / Storage Blanks (frequency and contamination levels)
	✓	✓	Surrogate Recoveries
✓			IS Areas (SOP criteria met)
	✓	✓	LCS (level, frequency, and recovery) (include Chemstation summary)
✓			MS/MSD
	✓	✓	Samples (within calibration range, results calculated correctly)
✓			Manual Integration Verified
✓			Standard Prep Log (all pages present, legible, peer reviewed, legible)
✓			Sample Prep/Extraction (all pages present, legible, peer reviewed)
✓			Others:

NA = not applicable A = Analyst check PR = Peer Review Check

Non-conformance Report

QC	File ID	Result	QC Limit	High Bias	Low Bias	Flag ND	Flag Hits	Discussion

G:\USER\ESAT\1 Organic Group\daily review GAS D.doc

USEPA Region 9 Laboratory
Organic Analysis Summary

Case: R12911
SDG: 12030A
Analysis: TPH GRO

YNB

Sample ID	Sample Runs	
Instrument:	AG5975D	INSTRUMENT
Analysis Date:	1/30/2012	
Sequence:	2010048	
1201034-01	RPT	
B2A0072-DUP2	RPT	
1201034-02	RPT	
1201034-03	RPT	
1201034-04	RPT	
1201034-05	RPT	
1201034-06	RPT	
1201034-09	RPT	
1201034-10	RPT	
1201034-11	RPT	
1201034-15	RPT	
1201034-16	RPT	
	RPT B2A0072-BLK1	
	RPT B2A0072-BS1	

Definitions

RPT	Report
NU	Not Used
OC	Over calibration
OTT	Out of tune time
nX	Dilution, where n is dilution factor

00167

SAMPLE TRACKING FORMS

WORK ORDER

Printed: 1/30/2012 10:55:27AM

1201034

EPA Region 9 Laboratory

Client: US EPA Region 3, Eastern Response Branch (3HS **Project Number:** R33911
Project: Dimock Residential Groundwater

Report To:
US EPA Region 3, Eastern Response Branch (3HS31)
Richard Fetzer
100 Gypsum Road
Stroudsburg, PA 18360
Phone: (215) 341-6307
Fax: XX

Project Contact
US EPA Region 3, Eastern Response Branch (3HS31)
Richard Fetzer
100 Gypsum Road
Stroudsburg, PA 18360
Phone :(215) 341-6307
Fax: XX

Shipping Containers	Description	Temp C	Custody Seals?	Containers Intact?	Labels COC Agree?	Preservation Confirmed?	Received on Ice?	Comments
1Cooler	Cooler	3	Yes	Yes	Yes	No	Yes	797998076136
2 Cooler	Cooler	3	Yes	Yes	Yes	No	Yes	793167711039
3 cooler	Cooler	1	Yes	Yes	Yes	No	Yes	797998076180
4Cooler	Cooler	3	Yes	Yes	Yes	No	Yes	797998076191

Date Due:	03/01/12 15:00 (21 day TAT)	SDG:	12030A
Received By:	Richard Bauer	Date Received:	01/30/12 09:23
Logged In By:	Richard Bauer	Date Logged In:	01/30/12 09:23

Analysis	Hold Time Expires	Comments
1201034-01 FB04 [Water] Sampled 01/26/12 09:13 Pacific		
TPH - Purgeable	02/09/12	
TPH - Extractable	02/02/12	
Dissolved HC Gases	02/09/12	5 day prelim results
1201034-02 HW05 [Water] Sampled 01/26/12 11:35 Pacific		
TPH - Purgeable	02/09/12	
TPH - Extractable	02/02/12	
Dissolved HC Gases	02/09/12	5 day prelim results
1201034-03 HW06 [Water] Sampled 01/26/12 15:30 Pacific		
Dissolved HC Gases	02/09/12	5 day prelim results
TPH - Purgeable	02/09/12	
TPH - Extractable	02/02/12	
1201034-04 HW12 [Water] Sampled 01/26/12 13:23 Pacific		
TPH - Extractable	02/02/12	
Dissolved HC Gases	02/09/12	5 day prelim results
TPH - Purgeable	02/09/12	

1201034

EPA Region 9 Laboratory

Client: US EPA Region 3, Eastern Response Branch (3HS **Project Number:** R33911
Project: Dimock Residential Groundwater

Analysis	Hold Time Expires	Comments

Analysis	Expires	Comments
1201034-05 HW14-P [Water] Sampled 01/26/12 19:15 Pacific		
TPH - Purgeable	02/09/12	
TPH - Extractable	02/02/12	
Dissolved HC Gases	02/09/12	5 day prelim results
1201034-06 HW14 [Water] Sampled 01/26/12 17:13 Pacific		
Dissolved HC Gases	02/09/12	5 day prelim results
TPH - Purgeable	02/09/12	
TPH - Extractable	02/02/12	
1201034-07 TB04 [Water] Sampled 01/26/12 08:31 Pacific		
Dissolved HC Gases	02/09/12	5 day prelim results
1201034-08 TB05 [Water] Sampled 01/26/12 08:34 Pacific		
Dissolved HC Gases	02/09/12	5 day prelim results
1201034-09 FB05 [Water] Sampled 01/27/12 09:40 Pacific		
TPH - Extractable	02/03/12	
Dissolved HC Gases	02/10/12	5 day prelim results
TPH - Purgeable	02/10/12	
1201034-10 HW01 [Water] Sampled 01/25/12 16:31 Pacific		
TPH - Purgeable	02/08/12	
TPH - Extractable	02/01/12	
1201034-11 HW24-P [Water] Sampled 01/27/12 13:18 Pacific		
TPH - Purgeable	02/10/12	
Dissolved HC Gases	02/10/12	5 day prelim results
TPH - Extractable	02/03/12	
1201034-12 TB02 [Water] Sampled 01/25/12 07:55 Pacific		**COC & tags disagee - used info on tags for login**
Dissolved HC Gases	02/08/12	5 day prelim results
1201034-13 TB03 [Water] Sampled 01/25/12 08:00 Pacific		**COC & tags disagee - used info on tags for login**
Dissolved HC Gases	02/08/12	5 day prelim results

WORK ORDER

Printed: 1/30/2012 10:55:27AM

1201034

EPA Region 9 Laboratory

Client: US EPA Region 3, Eastern Response Branch (3HS **Project Number:** R33911
Project: Dimock Residential Groundwater

Analysis	Hold Time Expires	Comments

Analysis	Expires	Comments
1201034-14 TB07 [Water] Sampled 01/25/12 08:00 Pacific		
Dissolved HC Gases	02/08/12	5 day prelim results
1201034-15 HW17 [Water] Sampled 01/27/12 11:40 Pacific		
TPH - Extractable	02/03/12	
TPH - Purgeable	02/10/12	
Dissolved HC Gases	02/10/12	5 day prelim results
1201034-16 HW24 [Water] Sampled 01/27/12 12:09 Pacific		
TPH - Purgeable	02/10/12	
TPH - Extractable	02/03/12	
Dissolved HC Gases	02/10/12	5 day prelim results
1201034-17 TB06 [Water] Sampled 01/27/12 08:05 Pacific		
Dissolved HC Gases	02/10/12	5 day prelim results

Reviewed By

Date

USEPA CLP Generic COC (LAB COPY)
DateShipped: 1/28/2012
CarrierName: FedEx
AirbillNo: 7979 9807 8136

CHAIN OF CUSTODY RECORD
Site #: A3TA
Case Complete: False

No: 3-012812-114228-0015
Lab: EPA R9 Laboratory
Lab Contact:
Lab Phone: 510.412.2389

Sample #	Matrix/Sampler	Coll. Method	Analysis/Turnaround	Tag/Preservative/Bottles	Station Location	Collected	For Lab Use Only
FB04	Aqueous/ Joel Munson	Grab	DRO(7), DRO(7)	631 (-NA- / 1000mlAmber), 661 (-NA- / 1000mlAmber) (2)	FB04	01/26/2012 09:13	
HW05	Drinking Water/ Tom Sedlacek	Grab	DRO(7), DRO(7)	662 (-NA- / 1000mlAmber), 692 (-NA- / 1000mlAmber) (2)	HW05	01/26/2012 11:35	
HW06	Drinking Water/ Bryan Berna	Grab	DRO(7), DRO(7)	505 (-NA- / 1000mlAmber), 535 (-NA- / 1000mlAmber) (2)	HW06	01/26/2012 15:30	
HW12	Drinking Water/ Mike Ferrier	Grab	DRO(7), DRO(7)	600 (-NA- / 1000mlAmber), 630 (-NA- / 1000mlAmber) (2)	HW12	01/26/2012 13:23	
HW14-P	Drinking Water/ Mike Ferrier	Grab	DRO(7), DRO(7)	567 (-NA- / 1000mlAmber), 597 (-NA- / 1000mlAmber) (2)	HW14-P	01/26/2012 19:15	

Special Instructions: Cooler #1 Rec'd @ 3°C
Custody Seals OK

Shipment for Case Complete? N
Samples Transferred From Chain of Custody #

Analysis Key: DRO=11-Diesel Range Organics

Items/Reason	Relinquished by	Date	Received by	Date	Time	Items/Reason	Relinquished By	Date	Received by	Date	Time
10	[illegible]	1/28/12									
			[illegible]	1/30/12	8:30						

00171

00013

USEPA CLP Generic COC (LAB COPY)
DateShipped: 1/28/2012
CarrierName: FedEx
AirbillNo: 7931 6771 1039

CHAIN OF CUSTODY RECORD
Site #: A3TA
Case Complete: False

No: 3-012812-143039-0019
Lab: EPA R9 Laboratory
Lab Contact:
Lab Phone: 510.412.2389

Included on workorder 1201033

Sample #	Matrix/Sampler	Coll. Method	Analysis/Turnaround	Tag/Preservative/Bottles	Station Location	Collected	For Lab Use Only
FB05	Aqueous/ Joel Munson	Grab	DRO(7), GRO(7), GRO(7), RSK-175(7), RSK-175(7), DRO(7)	709 (-NA- / 1000mlAmber), 710 (HCl / 40mlGlassVial), 711 (HCl / 40mlGlassVial), 713 (HCl / 40mlGlassVial), 714 (HCl / 40mlGlassVial), 739 (-NA- / 1000mlAmber) (6)	FB05	01/27/2012 09:40	No tags on containers 1/30/12
HW01	Drinking Water/ Bryan Berna	Grab	DRO(7), DRO(7), GRO(7), GRO(7)	918 (-NA- / 1000mlAmber), 919 (-NA- / 1000mlAmber), 920 (-NA- / 40mlGlassVial), 921 (-NA- / 40mlGlassVial) (4)	HW01	01/25/2012 16:31	
HW08a	Drinking Water/ Bryan Berna	Grab	RSK-175(7), RSK-175(7)	934 (-NA- / 40mlGlassVial), 935 (-NA- / 40mlGlassVial) (2)	HW08a	01/25/2012 11:46	
HW24-P	Drinking Water/ Mike Ferrier	Grab	DRO(7), GRO(7), GRO(7), RSK-175(7), RSK-175(7), DRO(7)	805 (-NA- / 1000mlAmber), 806 (HCl / 40mlGlassVial), 807 (HCl / 40mlGlassVial), 809 (HCl / 40mlGlassVial), 810 (HCl / 40mlGlassVial), 835 (-NA- / 1000mlAmber) (6)	HW24	01/27/2012 13:18	No tags
TB02	Aqueous/ Scout Dellamia	Grab	RSK-175(7), RSK-175(7)	22 ~~926~~ (HCl / 40mlGlassVial), 22 ~~927~~ (HCl / 40mlGlassVial) (2)	TB02	01/27/2012 08:07 1/25/12 07:55	labels and COC disagree
TB03	Aqueous/ Dan Buckley	Grab	RSK-175(7), RSK-175(7)	22A ~~932~~ (HCl / 40mlGlassVial), 22D ~~933~~ (HCl / 40mlGlassVial) (2)	TB03	01/25/2012 08:00	Tag #s disagree

00172

Special Instructions: Cooler # 2, 3°C Custody Seals OK

Shipment for Case Complete? N
Samples Transferred From Chain of Custody #

1/30/12

Analysis Key: DRO=11-Diesel Range Organics, GRO=11-Gasoline Range Organics, RSK-175=11-Dissolved Gases_Meth,Ethe,Etha

Items/Reason	Relinquished by	Date	Received by	Date	Time	Items/Reason	Relinquished By	Date	Received by	Date	Time
22	[signature]	1/28/12	Red Ex								
			[signature]	1/30/12	8:30						

00011

USEPA CLP Generic COC (LAB COPY)
DateShipped: 1/28/2012
CarrierName: FedEx
AirbillNo: 7931 6771 1039

CHAIN OF CUSTODY RECORD
Site #: A3TA
Case Complete: False

No: 3-012812-143039-0019
Lab: EPA R9 Laboratory
Lab Contact:
Lab Phone: 510.412.2389

Sample #	Matrix/Sampler	Coll. Method	Analysis/Turnaround	Tag/Preservative/Bottles	Station Location	Collected	For Lab Use Only
TB07	Aqueous/ Scout Dellamia	Grab	RSK-175(7), RSK-175(7)	707 (HCl / 40mlGlassVial), 708 (HCl / 40mlGlassVial) (2)	TB07	01/27/2012 08:07	No tags

Special Instructions: Cooler #2, Rec'd @ 3°C
Custody Seals Ok

Shipment for Case Complete? N
Samples Transferred From Chain of Custody #

Analysis Key: DRO=11-Diesel Range Organics, GRO=11-Gasoline Range Organics, RSK-175=11-Dissolved Gases_Meth,Ethe,Etha

Items/Reason	Relinquished by	Date	Received by	Date	Time	Items/Reason	Relinquished By	Date	Received by	Date	Time
2	[signature]	1/28/12	Fed Ex								
			[signature]	1/30/12	8:30						

00015

88173

Cooler #3

USEPA CLP Generic COC (LAB COPY)
DateShipped: 1/26/2012
CarrierName: FedEx
AirbillNo: 7979 9807 6180

CHAIN OF CUSTODY RECORD
Site #: A3TA
Case Complete: False

No: 3-012812-115257-0016
Lab: EPA R9 Laboratory
Lab Contact:
Lab Phone: 510.412.2389

Sample #	Matrix/Sampler	Coll. Method	Analysis/Turnaround	Tag/Preservative/Bottles	Station Location	Collected	For Lab Use Only
FB04	Aqueous/ Joel Munson	Grab	GRO(7), GRO(7), RSK-175(7), RSK-175(7)	632 (HCl / 40mlGlassVial), 633 (HCl / 40mlGlassVial), 635 (HCl / 40mlGlassVial), 636 (HCl / 40mlGlassVial) (4)	FB04	01/26/2012 09:13	
HW05	Drinking Water/ Tom Sedlacek	Grab	GRO(7), GRO(7), RSK-175(7), RSK-175(7)	663 (HCl / 40mlGlassVial), 664 (HCl / 40mlGlassVial), 666 (HCl / 40mlGlassVial), 667 (HCl / 40mlGlassVial) (4)	HW05	01/26/2012 11:35	
HW06	Drinking Water/ Bryan Berna	Grab	GRO(7), GRO(7), RSK-175(7), RSK-175(7)	506 (HCl / 40mlGlassVial), 507 (HCl / 40mlGlassVial), 509 (HCl / 40mlGlassVial), 510 (HCl / 40mlGlassVial) (4)	HW06	01/26/2012 15:30	
HW12	Drinking Water/ Mike Ferrier	Grab	GRO(7), GRO(7), RSK-175(7), RSK-175(7)	601 (HCl / 40mlGlassVial), 602 (HCl / 40mlGlassVial), 604 (HCl / 40mlGlassVial), 605 (HCl / 40mlGlassVial) (4)	HW12	01/26/2012 13:23	
HW14	Drinking Water/ Mike Ferrier	Grab	DRO(7), GRO(7), GRO(7), RSK-175(7), RSK-175(7), DRO(7)	536 (-NA- / 1000mlAmber), 537 (HCl / 40mlGlassVial), 538 (HCl / 40mlGlassVial), 540 (HCl / 40mlGlassVial), 541 (HCl / 40mlGlassVial), 566 (-NA- / 1000mlAmber) (6)	HW14	01/26/2012 17:13	

Special Instructions: Cooler #3 - custody seals intact. received @ 1°C

Shipment for Case Complete? N
Samples Transferred From Chain of Custody #

Analysis Key: GRO=11-Gasoline Range Organics, RSK-175=11-Dissolved Gases_Meth,Ethe,Etha, DRO=11-Diesel Range Organics

Items/Reason	Relinquished by	Date	Received by	Date	Time	Items/Reason	Relinquished By	Date	Received by	Date	Time
22	[illegible]	1/28/12	FedEx	7979	9807	6180	→		RMM EPA R9 LAB	1/30/12	0830

USEPA CLP Generic COC (LAB COPY)
DateShipped: 1/26/2012
CarrierName: FedEx
AirbillNo: 7979 9807 6180

CHAIN OF CUSTODY RECORD
Site #: A3TA
Case Complete: False

cooler #3

No: 3-012812-115257-0016
Lab: EPA R9 Laboratory
Lab Contact:
Lab Phone: 510.412.2389

Sample #	Matrix/Sampler	Coll. Method	Analysis/Turnaround	Tag/Preservative/Bottles	Station Location	Collected	For Lab Use Only
HW14-P	Drinking Water/ Mike Ferrier	Grab	GRO(7), GRO(7), RSK-175(7), RSK-175(7)	568 (HCl / 40mlGlassVial), 569 (HCl / 40mlGlassVial), 571 (HCl / 40mlGlassVial), 572 (HCl / 40mlGlassVial) (4)	HW14-P	01/26/2012 19:15	
TB04	Aqueous/ Dan Buckley	Grab	RSK-175(7), RSK-175(7)	497 (HCl / 40mlGlassVial), 498 (HCl / 40mlGlassVial) (2)	TB04	01/26/2012 08:31	
TB05	Aqueous/ Dan Buckley	Grab	RSK-175(7), RSK-175(7)	503 (HCl / 40mlGlassVial), 504 (HCl / 40mlGlassVial) (2)	TB05	01/26/2012 08:34	

Special Instructions: cooler #3 - custody seals intact received @ 1°C

Shipment for Case Complete? N
Samples Transferred From Chain of Custody #

Analysis Key: GRO=11-Gasoline Range Organics, RSK-175=11-Dissolved Gases_Meth,Ethe,Etha, DRO=11-Diesel Range Organics

Items/Reason	Relinquished by	Date	Received by	Date	Time	Items/Reason	Relinquished By	Date	Received by	Date	Time
8	[illegible]	1/28/12	Fed Ex	7979	9807	6180 →	→		RMB EPA R9 LAB	1/30/12	0830

00175

00017

USEPA CLP Generic COC (LAB COPY)
DateShipped: 1/28/2012
CarrierName: FedEx
AirbillNo: 7979 9807 6191

CHAIN OF CUSTODY RECORD
Site #: A3TA
Case Complete: False

No: 3-012812-113023-0014
Lab: EPA R9 Laboratory
Lab Contact:
Lab Phone: 510.412.2389

Sample #	Matrix/Sampler	Coll. Method	Analysis/Turnaround	Tag/Preservative/Bottles	Station Location	Collected	For Lab Use Only
HW17	Drinking Water/ Bryan Berna	Grab	DRO(7), GRO(7), GRO(7), RSK-175(7), RSK-175(7), DRO(7)	741 (-NA- / 1000mlAmber), 742 (HCl / 40mlGlassVial), 743 (HCl / 40mlGlassVial), 745 (HCl / 40mlGlassVial), 746 (HCl / 40mlGlassVial), 771 (-NA- / 1000mlAmber) (6)	HW17	01/27/2012 11:40	No tags on containers
HW24	Drinking Water/ Mike Ferrier	Grab	DRO(7), GRO(7), GRO(7), RSK-175(7), RSK-175(7), DRO(7)	774 (-NA- / 1000mlAmber), 775 (HCl / 40mlGlassVial), 776 (HCl / 40mlGlassVial), 778 (HCl / 40mlGlassVial), 779 (HCl / 40mlGlassVial), 804 (-NA- / 1000mlAmber) (6)	HW24	01/27/2012 12:09	No tags on containers
TB06	Aqueous/ Scout Dellamia	Grab	RSK-175(7), RSK-175(7)	701 (HCl / 40mlGlassVial), 702 (HCl / 40mlGlassVial) (2)	TB06	01/27/2012 08:05	No tags

Special Instructions: Cooler # 4, Rec'd @ 3°C Custody Seals OK

Shipment for Case Complete? N
Samples Transferred From Chain of Custody #

Analysis Key: DRO=11-Diesel Range Organics, GRO=11-Gasoline Range Organics, RSK-175=11-Dissolved Gases_Meth,Ethe,Etha

Items/Reason	Relinquished by	Date	Received by	Date	Time	Items/Reason	Relinquished By	Date	Received by	Date	Time
14	[illegible]	1/28/12	Fed Ex								
			[illegible]	1/30/12	8:30						

00176

00018

00177

SAMPLE PREPARATION

PREPARATION BENCH SHEET

B2A0072

EPA Region 9 Laboratory

rinted: 1/31/2012 7:30:51AM

Project: R33911 - Dimock Residential Groundwater

Matrix: Water **Analysis: TPH - Purgeable** **Prepared using: Extractables - 5030 P&T TPH-G** **Surrogate used: 2A24003**

Lab Number	SampleName	Prepared	Initial (mL)	Final (mL)	Spike ID	Source ID	ul Spike	ul Surrogate	Prepared By	Extraction Comments
1201033-01 E	FB03	01/30/12 11:21	5	5				1	YNB	
1201033-02 E	HW02	01/30/12 11:21	5	5				1	YNB	
1201033-03 F	HW02z	01/30/12 11:21	5	5				1	YNB	
1201033-04 E	HW08a	01/30/12 11:21	5	5				1	YNB	
1201034-01 C	FB04	01/30/12 11:21	5	5				1	YNB	
1201034-02 C	HW05	01/30/12 11:21	5	5				1	YNB	
1201034-03 D	HW06	01/30/12 11:21	5	5				1	YNB	
1201034-04 D	HW12	01/30/12 11:21	5	5				1	YNB	
1201034-05 D	HW14-P	01/30/12 11:21	5	5				1	YNB	
1201034-06 D	HW14	01/30/12 11:21	5	5				1	YNB	
1201034-09 C	FB05	01/30/12 11:21	5	5				1	YNB	
1201034-10 D	HW01	01/30/12 11:21	5	5				1	YNB	
1201034-11 D	HW24-P	01/30/12 11:21	5	5				1	YNB	
1201034-15 D	HW17	01/30/12 11:21	5	5				1	YNB	
1201034-16 C	HW24	01/30/12 11:21	5	5				1	YNB	
B2A0072-BLK1	Blank	01/30/12 11:21	5	5				1	YNB	
B2A0072-BS1	LCS	01/30/12 11:21	5	5	1J17001		2.5	1	YNB	
B2A0072-DUP1	Duplicate	01/30/12 11:21	5	5		1201033-01		1	YNB	
B2A0072-DUP2	Duplicate	01/30/12 11:21	5	5		1201034-01		1	YNB	

pH <2

00178

PH<2

YNB 01.31.12

AG5975-D

00020

SL 1/31/12

Preparation Reviewed By Date

66175

Instrument: AG 5975D

Analysis Date: 01.24.12

INITIAL CALIBRATION DATA

Injection Log

Operator: YNB
Directory: I:\Data\ROOM209\AG5975 D\2012\data\012412\

Vial	File Name	Mult	Sample Info	Misc Info	Date Acquired
1	012412GD001.D	1	2010034-IBL1	2A24003, IB	24 Jan 2012 10:58 am
2	012412GD002.D	1	2010034-IBL2	2A24003, IB	24 Jan 2012 11:27 am
3	012412GD003.D	1	2010034-RT1	2A10002 RET TIME WINDOW	24 Jan 2012 11:56 am
4	012412GD004.D	1	2010034-IBL3	2A24003, IB	24 Jan 2012 12:24 pm
5	012412GD005.D	1	2010034-CAL1	50ug/L, 1J17001, WATER	24 Jan 2012 12:53 pm
6	012412GD006.D	1	2010034-CAL2	100ug/L, 1J17001, WATER	24 Jan 2012 1:21 pm
7	012412GD007.D	1	2010034-CAL3	500ug/L, 1J17001, WATER	24 Jan 2012 1:49 pm
8	012412GD008.D	1	2010034-CAL4	1000ug/L, 1J17001, WATER	24 Jan 2012 2:17 pm
9	012412GD009.D	1	2010034-CAL5	2000ug/L, 1J17001, WATER	24 Jan 2012 2:46 pm
10	012412GD010.D	1	BLANK	BLANK, WATER	24 Jan 2012 3:15 pm
11	012412GD011.D	1	2010034-SCV1	500ug/L, 2A10001, WATER	24 Jan 2012 3:43 pm
12	012412GD012.D	1	2010034-ICB1	NAPHTHA, 2A10005, WATER	24 Jan 2012 4:12 pm
13	012412GD013.D	1	2010034-ICB2	TURPENTINE, 2A10006, WATER	24 Jan 2012 4:40 pm
14	012412GD014.D	1	2010034-ICB3	MIN.SPIRITS, 2A10007, WATER	24 Jan 2012 5:08 pm
15	012412GD015.D	1	2010034-ICB4	LACQUER, 2A10009, WATER	24 Jan 2012 5:37 pm
16	012412GD016.D	1	2010034-ICB5	STODDARD, 2A10011, WATER	24 Jan 2012 6:05 pm
17	012412GD017.D	1	2010034-ICB6	DIESEL, 2A10012, WATER	24 Jan 2012 6:33 pm

Response Factor Report GC-FID-PID

Method Path : C:\MSDCHEM\2\METHODS\
Method File : 012412TPH GAS.M
Title : GC TPH Method
Last Update : Wed Jan 25 10:49:01 2012
Response Via : Initial Calibration

Calibration Files
G50 =012412GD005.D G100 =012412GD006.D G500 =012412GD007.D
G1K =012412GD008.D G2K =012412GD009.D

	Compound	G50	G100	G500	G1K	G2K	Avg		%RSD
1)	HRM Gasoline (TPH) #1	2.236	2.185	2.345	2.254	2.112	2.226	E6	3.86
2)	S TFT #1	2.396	2.250	2.397	2.483	2.494	2.404	E6	4.06

(#) = Out of Range

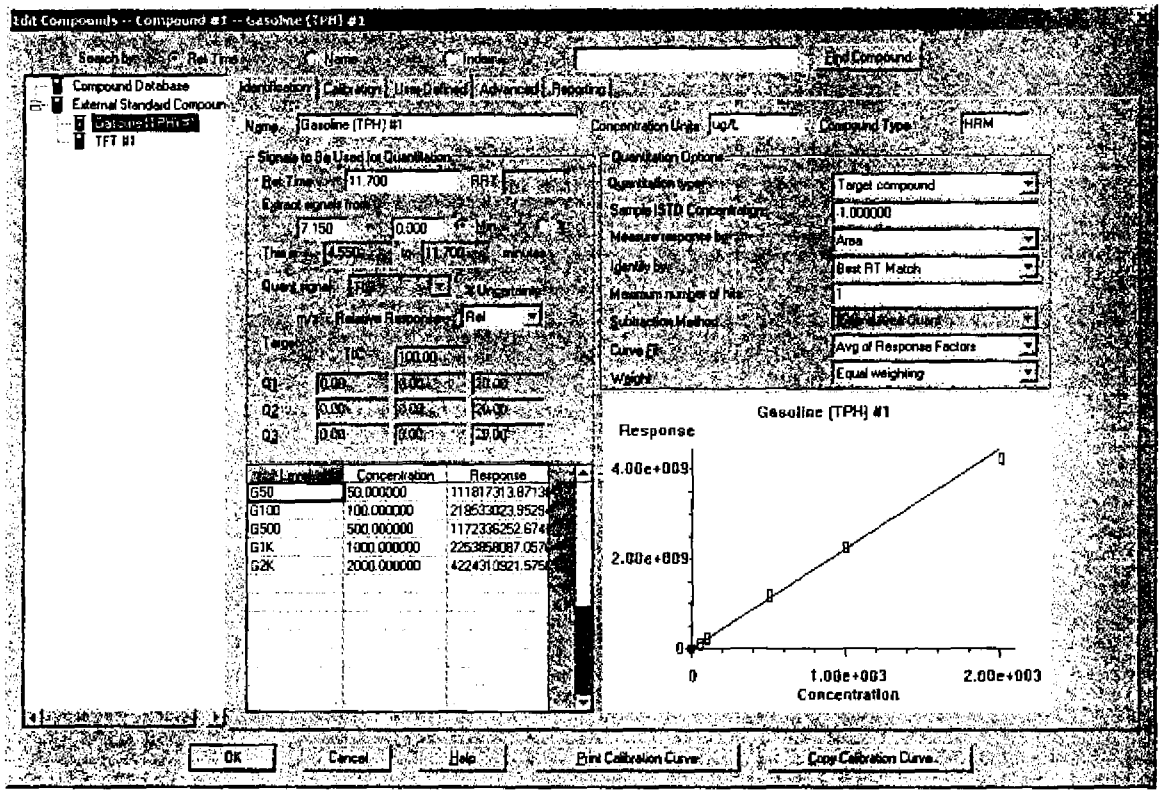
Edit Compounds -- Compound #1 -- Gasoline (TPH) #1
Search by
Rel Time
Name
Index
Find Compound
Compound Database
External Standard Compoun
Gasoline (TPH) #1
TFT #1
Identification
Calibration
User Defined
Advanced
Reporting
Name
Gasoline (TPH) #1
Concentration Units
ug/L
Compound Type
HRM
Signals to Be Used for Quantitation
Rel Time
11.700
RRT
Extract signals from
7.150
0.000
Time
4.550
to
11.700
minutes
Quant signal
% Uncertainty
m/z Relative Response
Rel
Target
100
100.00
Q1
0.00
0.00
0.00
Q2
0.00
0.00
0.00
Q3
0.00
0.00
0.00
Quantitation Options
Quantitation type
Target compound
Sample ISTD Concentration
1.000000
Measure response by
Area
Identify by
Best RT Match
Maximum number of hits
1
Subtraction Method
Curve Fit
Avg of Response Factors
Weight
Equal weighting
Cal Level
Concentration
Response
G50
50.000000
G100
100.000000
G500
500.000000
G1K
1000.000000
G2K
2000.000000
Gasoline (TPH) #1
Response
4.00e+009
2.00e+009
0
0
1.00e+003
2.00e+003
Concentration
OK
Cancel
Help
Print Calibration Curve
Copy Calibration Curve

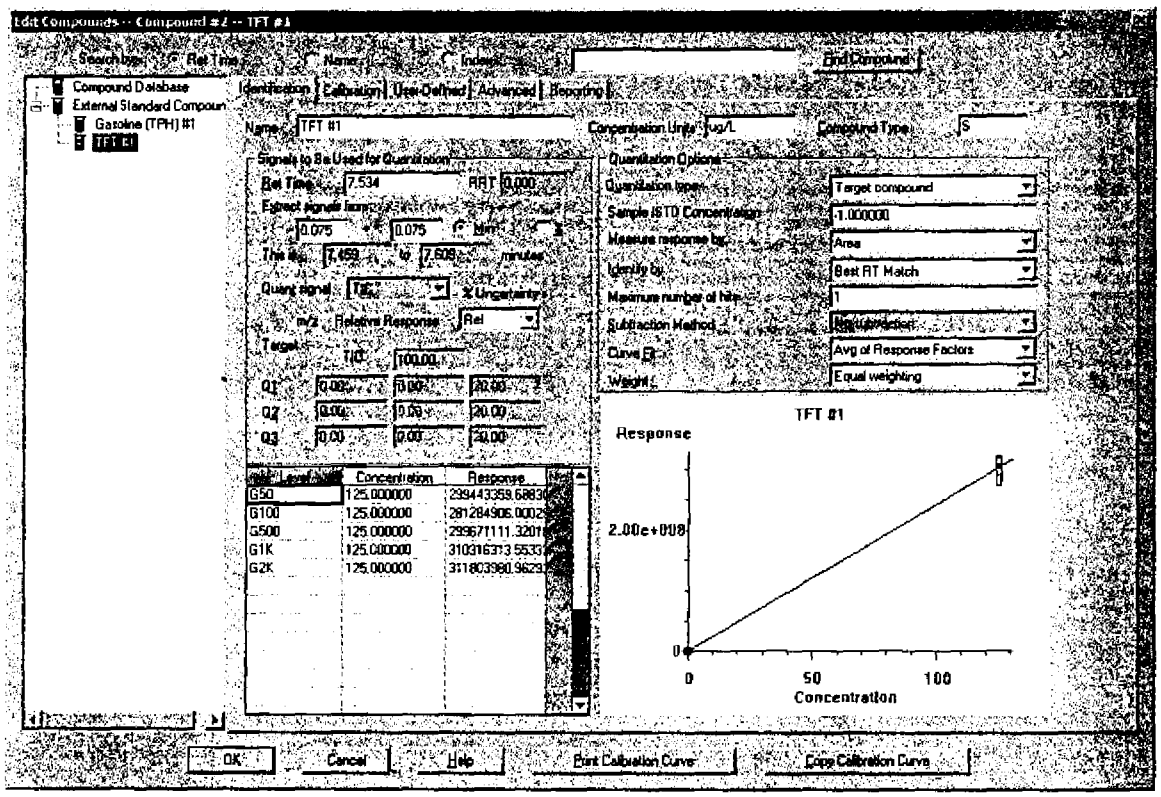
Edit Compounds -- Compound #2 -- TFT #1
Search by: Rel Time
Name
Index
Find Compound
Compound Database
External Standard Compoun
Gasoline (TPH) #1
TFT #1
Identification
Calibration
User-Defined
Advanced
Reporting
Name: TFT #1
Concentration Units: ug/L
Compound Type: S
Signals to Be Used for Quantitation
Rel Time: 7.534
RRT: 0.000
Extract signals from:
0.075
0.075
Time Range: 7.459 to 7.608 minutes
Quant signal: TIC
% Uncertainty
m/z
Relative Response: Rel
Target: TIC 100.00
Q1 0.00 0.00 20.00
Q2 0.00 0.00 20.00
Q3 0.00 0.00 20.00
Quantitation Options
Quantitation type: Target compound
Sample ISTD Concentration: 1.000000
Measure response by: Area
Identify by: Best RT Match
Maximum number of hits: 1
Subtraction Method: No subtraction
Curve Fit: Avg of Response Factors
Weight: Equal weighting
Level
Concentration
Response
G50 125.000000 239443359.6883
G100 125.000000 281284906.0002
G500 125.000000 299671111.3201
G1K 125.000000 310316313.5533
G2K 125.000000 311803980.9623
TFT #1
Response
2.00e+008
0
0
50
100
Concentration
OK
Cancel
Help
Print Calibration Curve
Copy Calibration Curve

Compound List Report GC-FID-PID

Method Path : C:\MSDCHEM\2\METHODS\
Method File : 012412TPH_GAS.M
Title : GC TPH Method
Last Update : Wed Jan 25 10:49:01 2012
Response Via : Initial Calibration

Total Cpnds : 2

PK#		Compound Name	Exp_RT	Rel_RT	Cal	A/H	ID
1	HRM	Gasoline (TPH) #1	11.700	1.000	A	A	R
2	S	TFT #1	7.534	1.000	A	A	R

Cal A = Average L = Linear LO = Linear w/origin Q = Quad QO = Quad w/origin
A/H = Area or Height
ID R = R.T. B = R.T. & Q Q = Qvalue L = Largest A = All

012412TPH_GAS.M Wed Jan 25 10:57:26 2012

Quantitation Report (Not Reviewed)

Data Path : D:\MSDCHEM\Data\012412\
Data File : 012412GD001.D
Signal(s) : Signal #1: FID1A.ch Signal #2: CPDET2B.ch
Acq On : 24 Jan 2012 10:58 am
Operator : YNB
Sample : 2010034-IBL1
Misc : 2A24003, IB
ALS Vial : 1 Sample Multiplier: 1

Integration File signal 1: autoint1.e
Integration File signal 2: autoint2.e
Quant Time: Jan 25 10:53:34 2012
Quant Method : C:\MSDCHEM\2\METHODS\012412TPH_GAS.M
Quant Title : GC TPH Method
QLast Update : Wed Jan 25 10:49:01 2012
Response via : Initial Calibration
Integrator: ChemStation

Volume Inj. : 5 mL
Signal #1 Phase : DB-624 75m Signal #2 Phase: DB-624 75m
Signal #1 Info : FID Signal #2 Info : PID

Compound	R.T.	Response	Conc Units
System Monitoring Compounds			
2) S TFT #1	7.523	308613824	128.373 ug/L
Spiked Amount 125.000 Range 76 - 121 Recovery = 102.70%			
Target Compounds			
1) HRM Gasoline (TPH) #1	11.700	842790	0.379 ug/L

(f)=RT Delta > 1/2 Window (m)=manual int.

Quantitation Report (Not Reviewed)

Data Path : D:\MSDCHEM\Data\012412\
Data File : 012412GD001.D
Signal(s) : Signal #1: FID1A.ch Signal #2: CPDET2B.ch
Acq On : 24 Jan 2012 10:58 am
Operator : YNB
Sample : 2010034-IBL1
Misc : 2A24003, IB
ALS Vial : 1 Sample Multiplier: 1

Integration File signal 1: autoint1.e
Integration File signal 2: autoint2.e
Quant Time: Jan 25 10:53:34 2012
Quant Method : C:\MSDCHEM\2\METHODS\012412TPH_GAS.M
Quant Title : GC TPH Method
QLast Update : Wed Jan 25 10:49:01 2012
Response via : Initial Calibration
Integrator: ChemStation

Volume Inj. : 5 mL
Signal #1 Phase : DB-624 75m Signal #2 Phase: DB-624 75m
Signal #1 Info : FID Signal #2 Info : PID

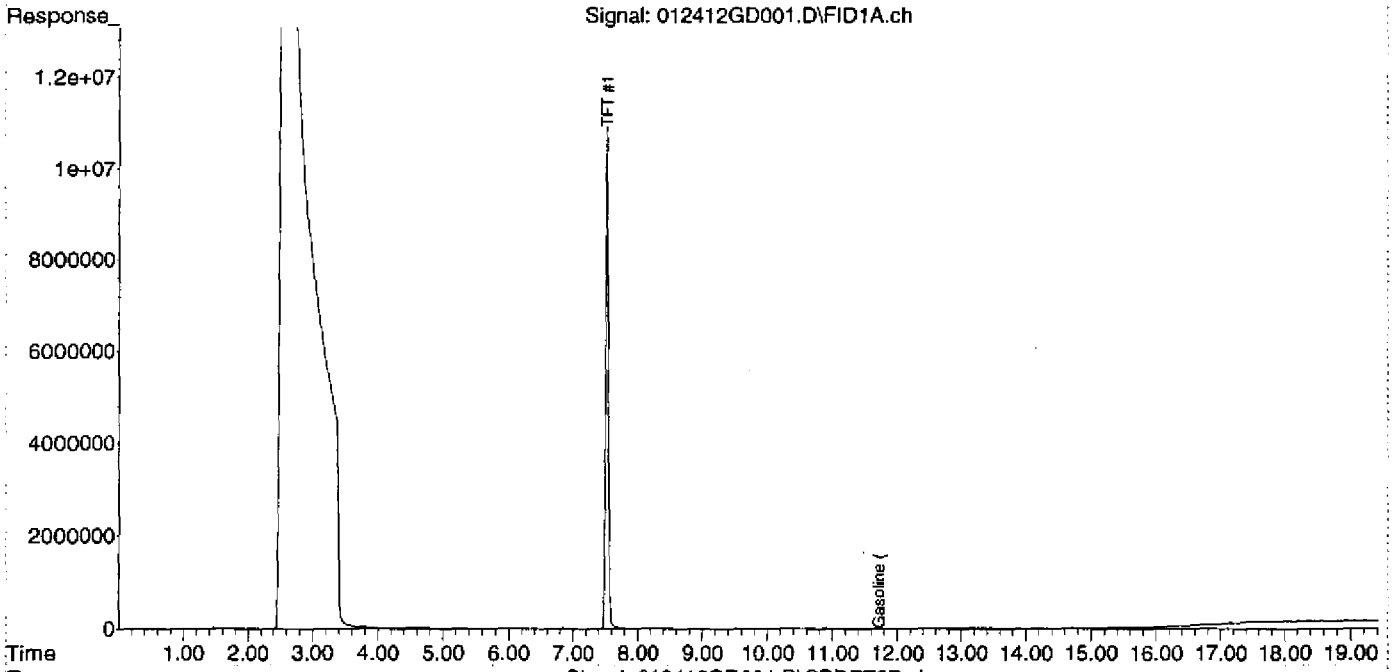

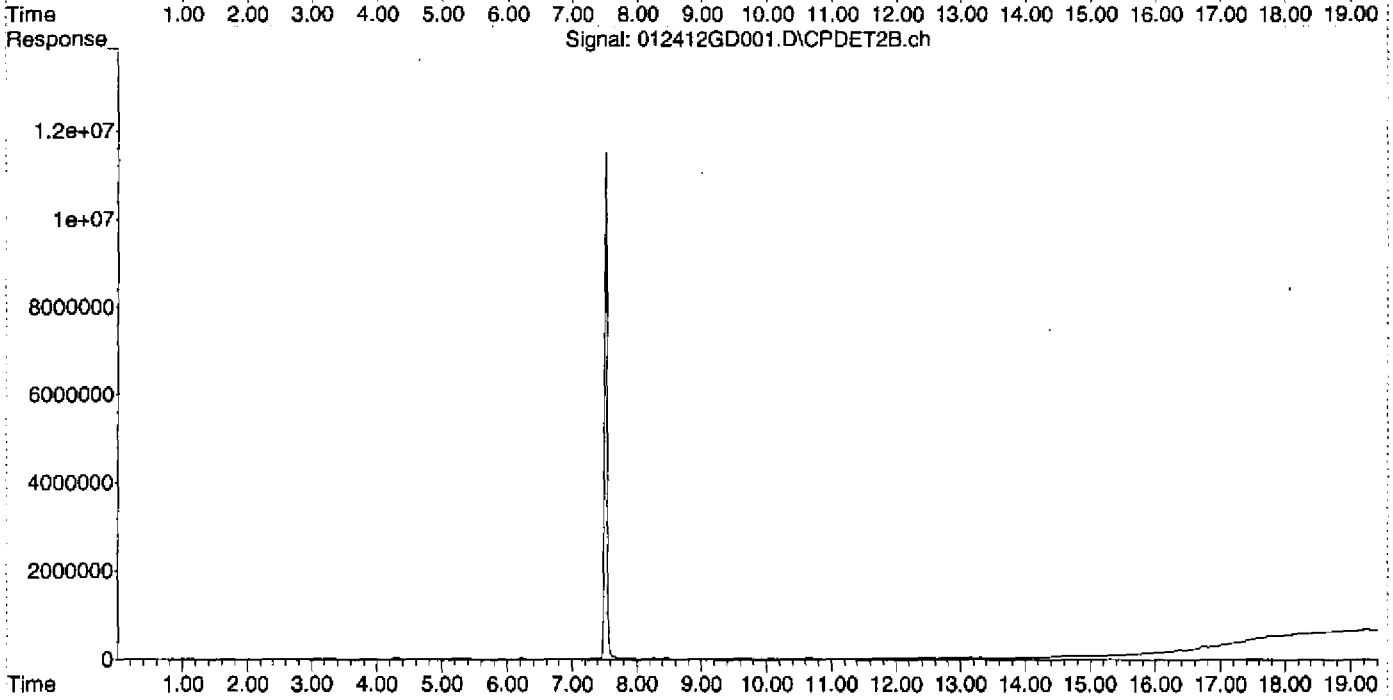

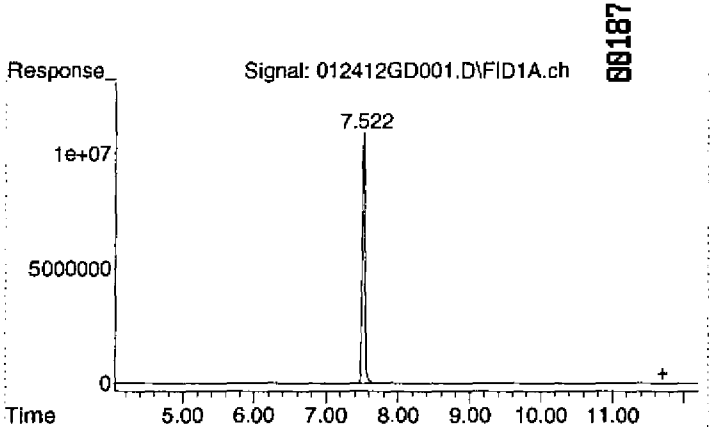

#1 Gasoline (TPH) #1

R.T.:	11.700 min
Delta R.T.:	0.000 min
Response:	842790
Conc:	0.38 ug/L

Quantitation Report (Not Reviewed)

Data Path : D:\MSDCHEM\Data\012412\
Data File : 012412GD002.D
Signal(s) : Signal #1: FID1A.ch Signal #2: CPDET2B.ch
Acq On : 24 Jan 2012 11:27 am
Operator : YNB
Sample : 2010034-IBL2
Misc : 2A24003, IB
ALS Vial : 2 Sample Multiplier: 1

Integration File signal 1: autoint1.e
Integration File signal 2: autoint2.e
Quant Time: Jan 25 10:53:38 2012
Quant Method : C:\MSDCHEM\2\METHODS\012412TPH_GAS.M
Quant Title : GC TPH Method
QLast Update : Wed Jan 25 10:49:01 2012
Response via : Initial Calibration
Integrator: ChemStation

Volume Inj. : 5 mL
Signal #1 Phase : DB-624 75m Signal #2 Phase: DB-624 75m
Signal #1 Info : FID Signal #2 Info : PID

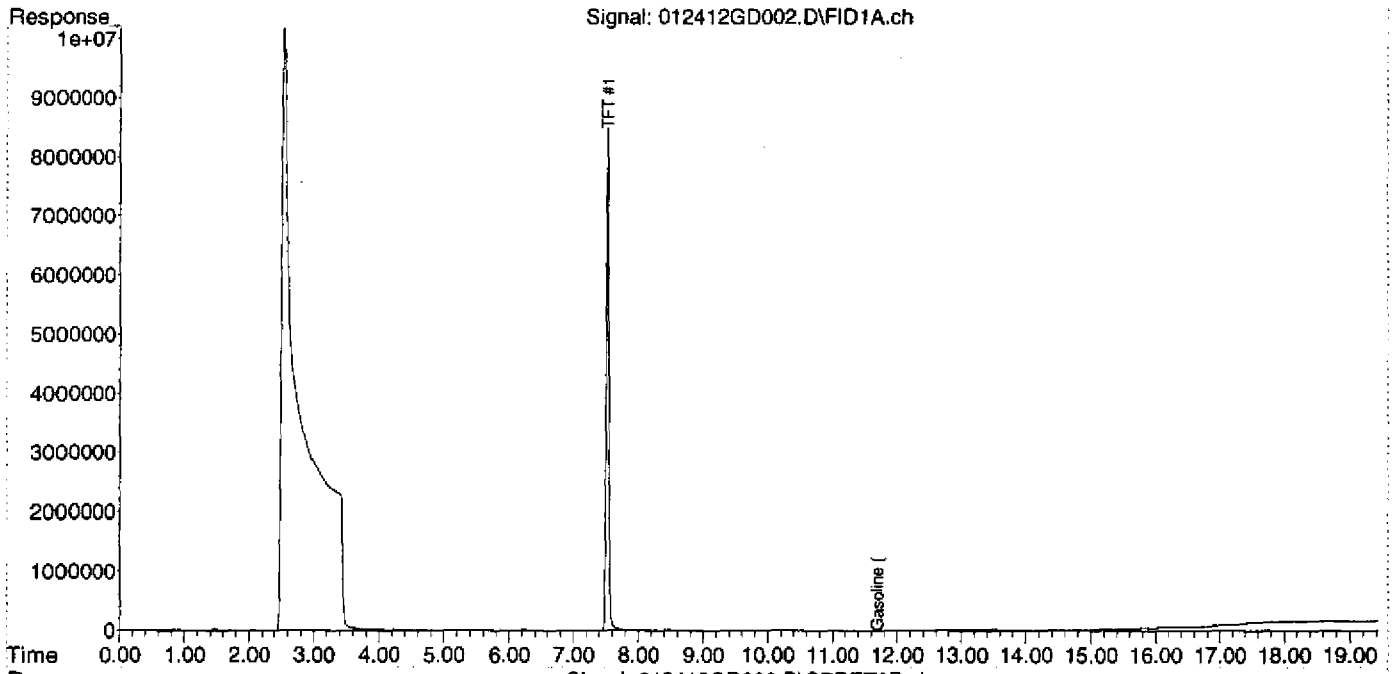

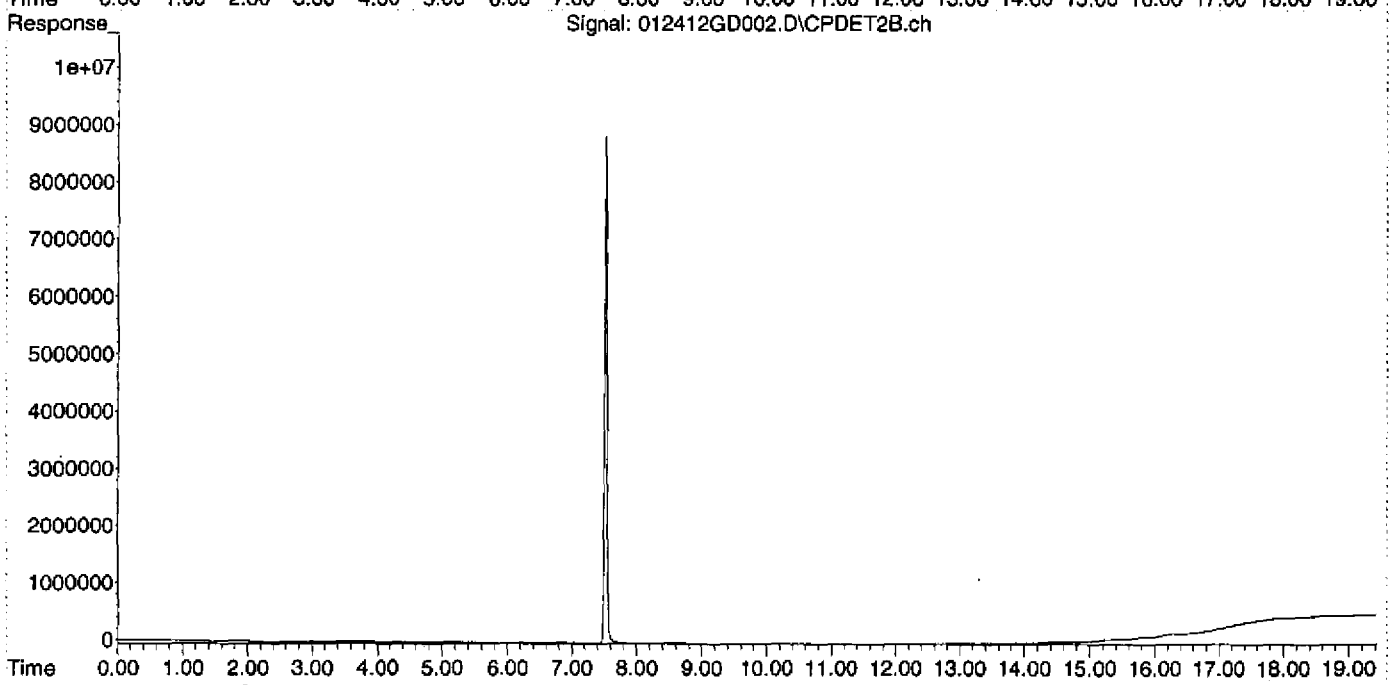

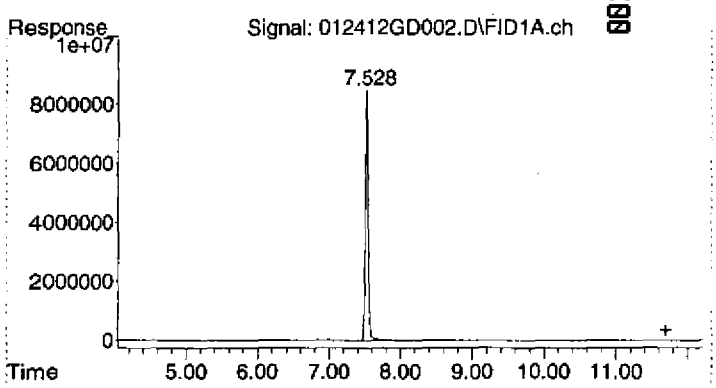

#1 Gasoline (TPH) #1

R.T.:	11.700 min
Delta R.T.:	0.000 min
Response:	450194
Conc:	0.20 ug/L

Quantitation Report (Not Reviewed)

Data Path : D:\MSDCHEM\Data\012412\
Data File : 012412GD002.D
Signal(s) : Signal #1: FID1A.ch Signal #2: CPDET2B.ch
Acq On : 24 Jan 2012 11:27 am
Operator : YNB
Sample : 2010034-IBL2
Misc : 2A24003, IB
ALS Vial : 2 Sample Multiplier: 1

Integration File signal 1: autoint1.e
Integration File signal 2: autoint2.e
Quant Time: Jan 25 10:53:38 2012
Quant Method : C:\MSDCHEM\2\METHODS\012412TPH_GAS.M
Quant Title : GC TPH Method
QLast Update : Wed Jan 25 10:49:01 2012
Response via : Initial Calibration
Integrator: ChemStation

Volume Inj. : 5 mL
Signal #1 Phase : DB-624 75m Signal #2 Phase: DB-624 75m
Signal #1 Info : FID Signal #2 Info : PID

Compound	R.T.	Response	Conc Units
System Monitoring Compounds			
2) S TFT #1	7.529	240306666	99.960 ug/L
Spiked Amount 125.000	Range 76 - 121	Recovery =	79.97%
Target Compounds			
1) HRM Gasoline (TPH) #1	11.700	450194	0.202 ug/L

(f)=RT Delta > 1/2 Window (m)=manual int.

Quantitation Report (Not Reviewed)

Data Path : D:\MSDCHEM\Data\012412\
Data File : 012412GD003.D
Signal(s) : Signal #1: FID1A.ch Signal #2: CPDET2B.ch
Acq On : 24 Jan 2012 11:56 am
Operator : YNB
Sample : 2010034-RT1
Misc : 2A10002 RET TIME WINDOW
ALS Vial : 3 Sample Multiplier: 1

Integration File signal 1: autoint1.e
Integration File signal 2: autoint2.e
Quant Time: Jan 25 10:47:29 2012
Quant Method : C:\MSDCHEM\2\METHODS\012412TPH_GAS.M
Quant Title : GC TPH Method
QLast Update : Wed Jan 25 10:45:27 2012
Response via : Initial Calibration
Integrator: ChemStation

Volume Inj. : 5 mL
Signal #1 Phase : DB-624 75m Signal #2 Phase: DB-624 75m
Signal #1 Info : FID Signal #2 Info : PID

Compound	R.T.	Response	Conc Units
System Monitoring Compounds			
2) S TFT #1	7.533	288002508	119.800 ug/L
Spiked Amount 125.000 Range 76 - 121 Recovery = 95.84%			
Target Compounds			
1) HRM Gasoline (TPH) #1	11.700	3354126923	1506.476 ug/L

(f)=RT Delta > 1/2 Window (m)=manual int.

Quantitation Report (Not Reviewed)

Data Path : D:\MSDCHEM\Data\012412\
Data File : 012412GD003.D
Signal(s) : Signal #1: FID1A.ch Signal #2: CPDET2B.ch
Acq On : 24 Jan 2012 11:56 am
Operator : YNB
Sample : 2010034-RT1
Misc : 2A10002 RET TIME WINDOW
ALS Vial : 3 Sample Multiplier: 1

Integration File signal 1: autoint1.e
Integration File signal 2: autoint2.e
Quant Time: Jan 25 10:47:29 2012
Quant Method : C:\MSDCHEM\2\METHODS\012412TPH_GAS.M
Quant Title : GC TPH Method
QLast Update : Wed Jan 25 10:45:27 2012
Response via : Initial Calibration
Integrator: ChemStation

Volume Inj. : 5 mL
Signal #1 Phase : DB-624 75m Signal #2 Phase: DB-624 75m
Signal #1 Info : FID Signal #2 Info : PID

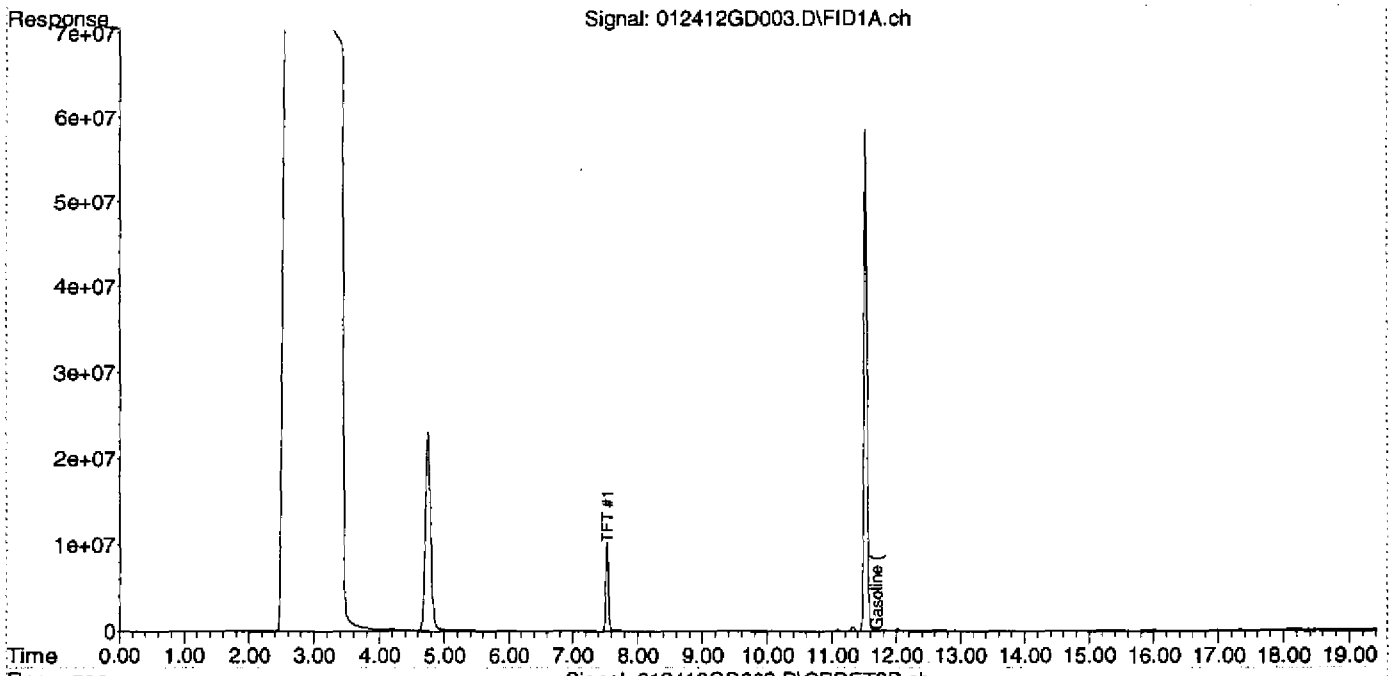

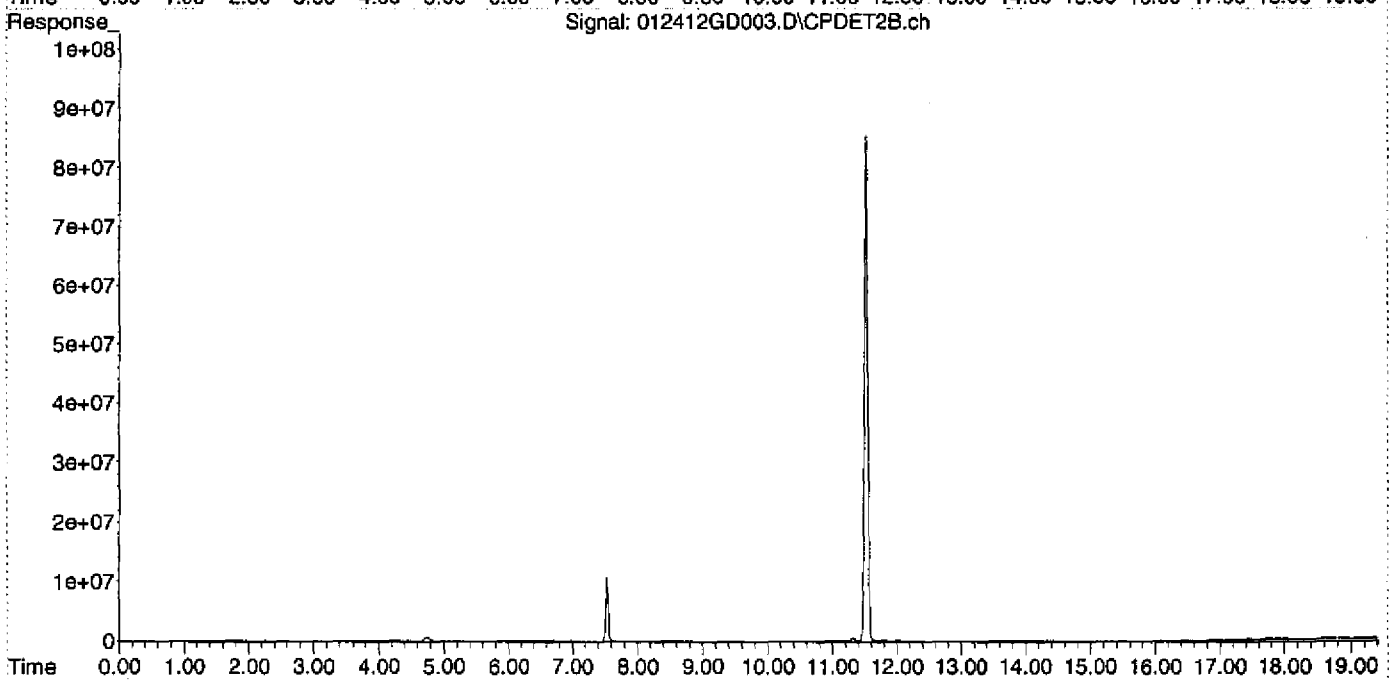

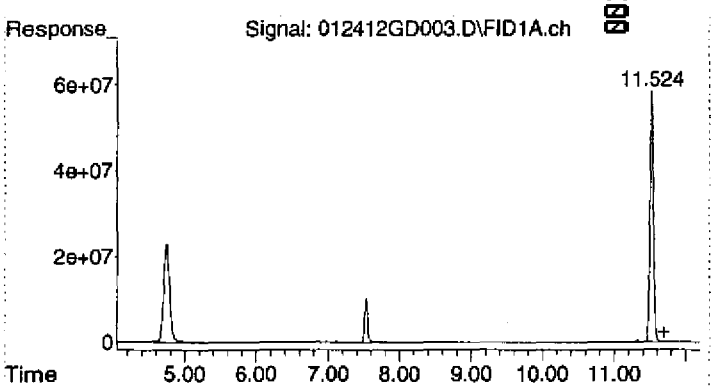

#1 Gasoline (TPH) #1

R.T.: 11.700 min
Delta R.T.: 0.000 min
Response: 3354126923
Conc: 1506.48 ug/L

Quantitation Report (Qedit)

Data Path : D:\MSDCHEM\2012\data\012412\
Data File : 012412GD003.D
Signal(s) : Signal #1: FID1A.ch Signal #2: CPDET2B.ch
Acq On : 24 Jan 2012 11:56 am
Operator : YNB
Sample : 2010034-RT1
Misc : 2A10002 RET TIME WINDOW
ALS Vial : 3 Sample Multiplier: 1

Integration File signal 1: autoint1.e
Integration File signal 2: autoint2.e
Quant Time: Jan 25 10:47:29 2012
Quant Method : C:\MSDCHEM\2\METHODS\012412TPH_GAS.M
Quant Title : GC TPH Method
QLast Update : Wed Jan 25 10:45:27 2012
Response via : Initial Calibration
Integrator: ChemStation

Volume Inj. : 5 mL
Signal #1 Phase : DB-624 75m Signal #2 Phase: DB-624 75m
Signal #1 Info : FID Signal #2 Info : PID

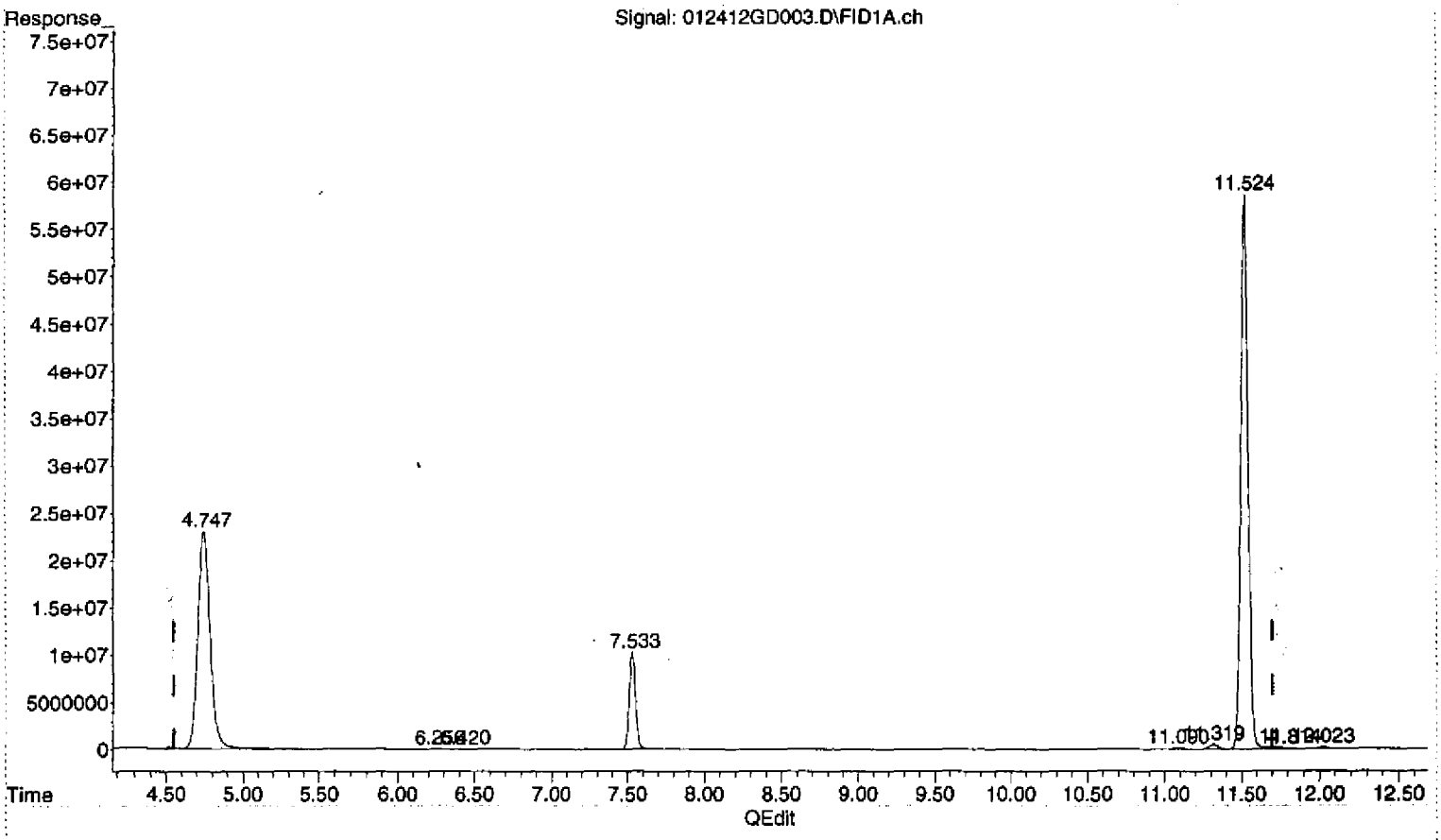

(1) Gasoline (TPH) #1 (HRM)

11.700min 1506.476 ug/L

response 3354126923

(+) = Expected Retention Time

012412TPH_GAS.M Wed Jan 25 13:45:40 2012

Quantitation Report (Not Reviewed)

Data Path : D:\MSDCHEM\Data\012412\
Data File : 012412GD004.D
Signal(s) : Signal #1: FID1A.ch Signal #2: CPDET2B.ch
Acq On : 24 Jan 2012 12:24 pm
Operator : YNB
Sample : 2010034-IBL3
Misc : 2A24003, IB
ALS Vial : 4 Sample Multiplier: 1

Integration File signal 1: autoint1.e
Integration File signal 2: autoint2.e
Quant Time: Jan 25 10:53:43 2012
Quant Method : C:\MSDCHEM\2\METHODS\012412TPH_GAS.M
Quant Title : GC TPH Method
QLast Update : Wed Jan 25 10:49:01 2012
Response via : Initial Calibration
Integrator: ChemStation

Volume Inj. : 5 mL
Signal #1 Phase : DB-624 75m Signal #2 Phase: DB-624 75m
Signal #1 Info : FID Signal #2 Info : PID

Compound	R.T.	Response	Conc Units
System Monitoring Compounds			
2) S TFT #1	7.533	297346628	123.687 ug/L
Spiked Amount 125.000 Range 76 - 121 Recovery = 98.95%			
Target Compounds			
1) HRM Gasoline (TPH) #1	11.700	14246639	6.399 ug/L

(f)=RT Delta > 1/2 Window (m)=manual int.

Quantitation Report (Not Reviewed)

Data Path : D:\MSDCHEM\Data\012412\
Data File : 012412GD004.D
Signal(s) : Signal #1: FID1A.ch Signal #2: CPDET2B.ch
Acq On : 24 Jan 2012 12:24 pm
Operator : YNB
Sample : 2010034-IBL3
Misc : 2A24003, IB
ALS Vial : 4 Sample Multiplier: 1

Integration File signal 1: autoint1.e
Integration File signal 2: autoint2.e
Quant Time: Jan 25 10:53:43 2012
Quant Method : C:\MSDCHEM\2\METHODS\012412TPH_GAS.M
Quant Title : GC TPH Method
QLast Update : Wed Jan 25 10:49:01 2012
Response via : Initial Calibration
Integrator: ChemStation

Volume Inj. : 5 mL
Signal #1 Phase : DB-624 75m Signal #2 Phase: DB-624 75m
Signal #1 Info : FID Signal #2 Info : PID

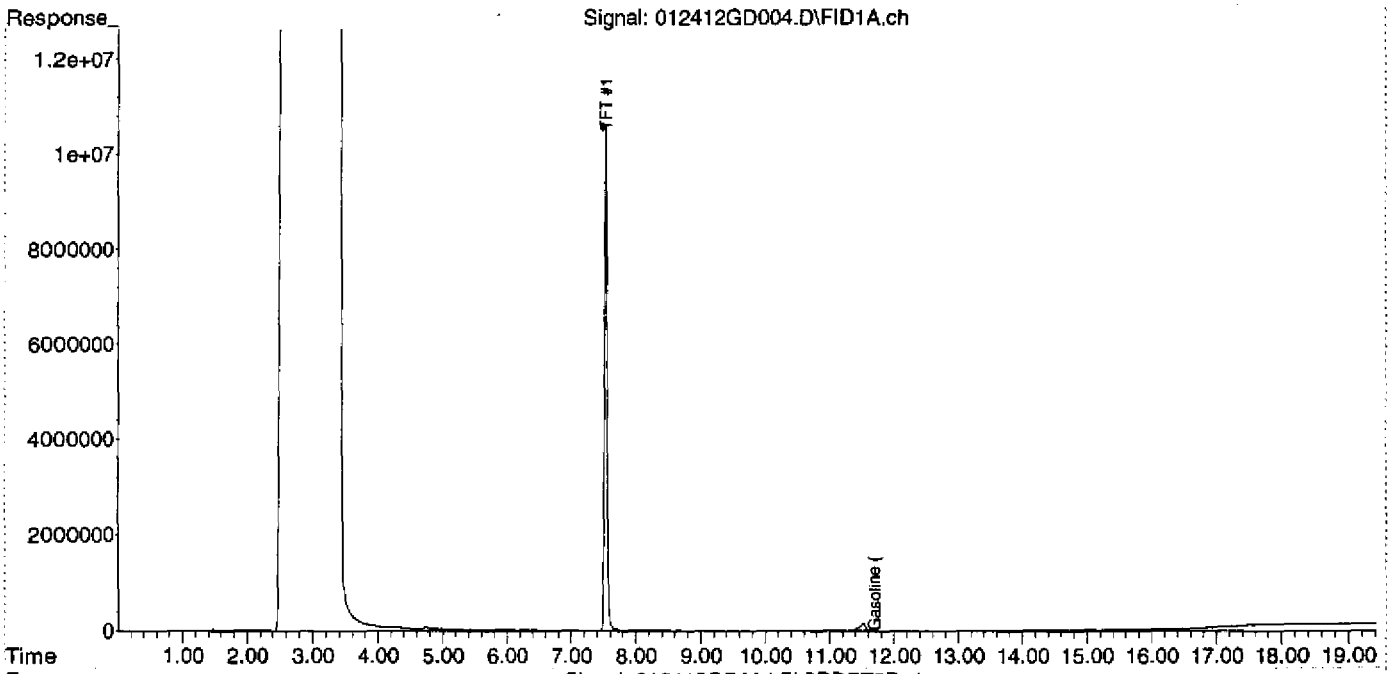

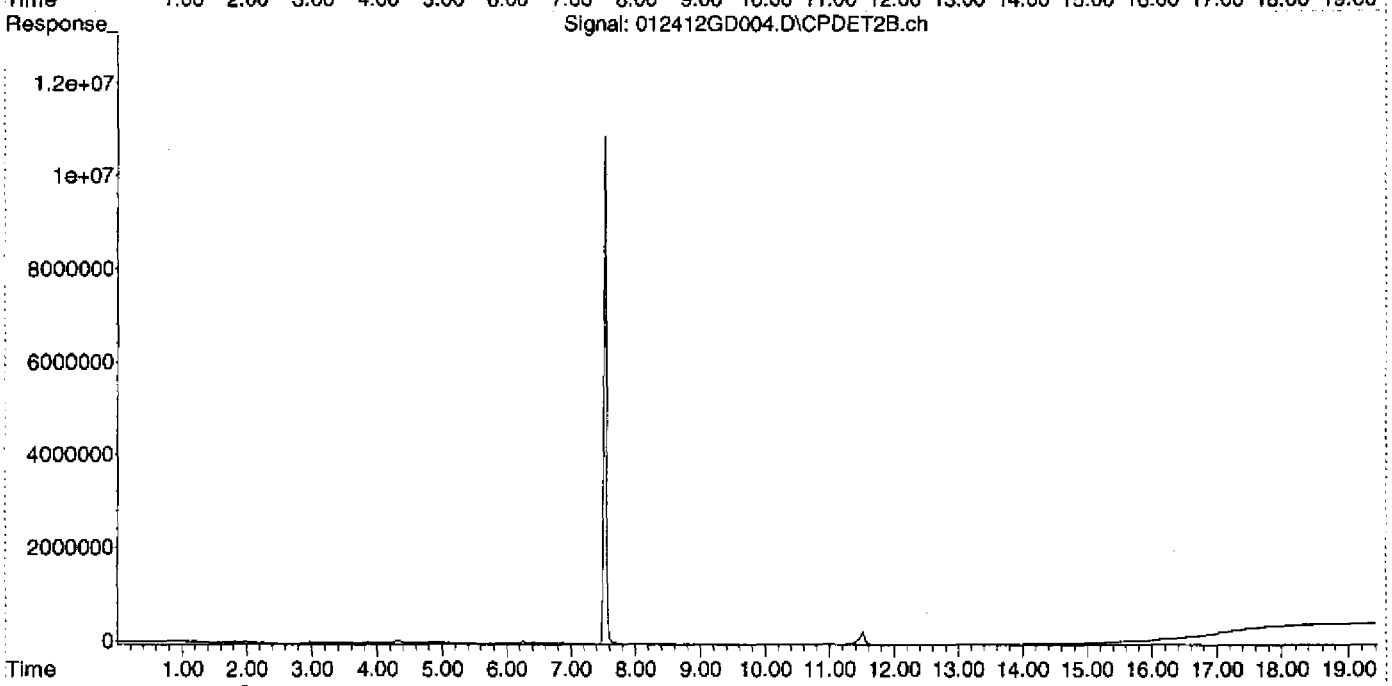

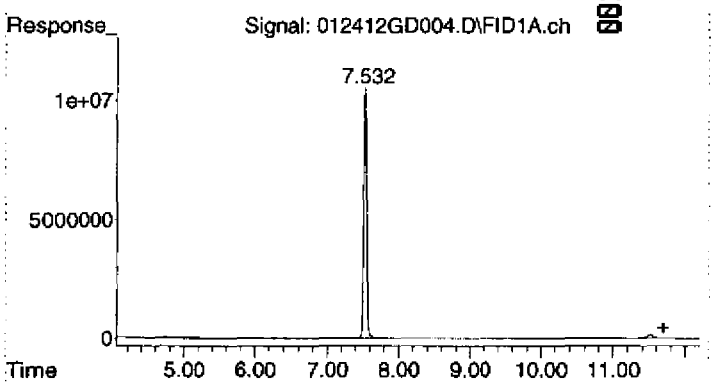

#1 Gasoline (TPH) #1

R.T.:	11.700 min
Delta R.T.:	0.000 min
Response:	14246639
Conc:	6.40 ug/L

Quantitation Report (Not Reviewed)

Data Path : D:\MSDCHEM\Data\012412\
Data File : 012412GD005.D
Signal(s) : Signal #1: FID1A.ch Signal #2: CPDET2B.ch
Acq On : 24 Jan 2012 12:53 pm
Operator : YNB
Sample : 2010034-CAL1
Misc : 50ug/L, 1J17001, WATER
ALS Vial : 5 Sample Multiplier: 1

Integration File signal 1: autoint1.e
Integration File signal 2: autoint2.e
Quant Time: Jan 25 10:47:41 2012
Quant Method : C:\MSDCHEM\2\METHODS\012412TPH_GAS.M
Quant Title : GC TPH Method
QLast Update : Wed Jan 25 10:45:27 2012
Response via : Initial Calibration
Integrator: ChemStation

Volume Inj. : 5 mL
Signal #1 Phase : DB-624 75m Signal #2 Phase: DB-624 75m
Signal #1 Info : FID Signal #2 Info : PID

Compound	R.T.	Response	Conc Units
System Monitoring Compounds			
2) S TFT #1	7.534	299443360	124.559 ug/L
Spiked Amount 125.000 Range 76 - 121 Recovery = 99.65%			
Target Compounds			
1) HRM Gasoline (TPH) #1	11.700	111817314	50.222 ug/L

(f)=RT Delta > 1/2 Window (m)=manual int.

Quantitation Report (Not Reviewed)

Data Path : D:\MSDCHEM\Data\012412\
Data File : 012412GD005.D
Signal(s) : Signal #1: FID1A.ch Signal #2: CPDET2B.ch
Acq On : 24 Jan 2012 12:53 pm
Operator : YNB
Sample : 2010034-CAL1
Misc : 50ug/L, 1J17001, WATER
ALS Vial : 5 Sample Multiplier: 1

Integration File signal 1: autoint1.e
Integration File signal 2: autoint2.e
Quant Time: Jan 25 10:47:41 2012
Quant Method : C:\MSDCHEM\2\METHODS\012412TPH_GAS.M
Quant Title : GC TPH Method
QLast Update : Wed Jan 25 10:45:27 2012
Response via : Initial Calibration
Integrator: ChemStation

Volume Inj. : 5 mL
Signal #1 Phase : DB-624 75m Signal #2 Phase: DB-624 75m
Signal #1 Info : FID Signal #2 Info : PID

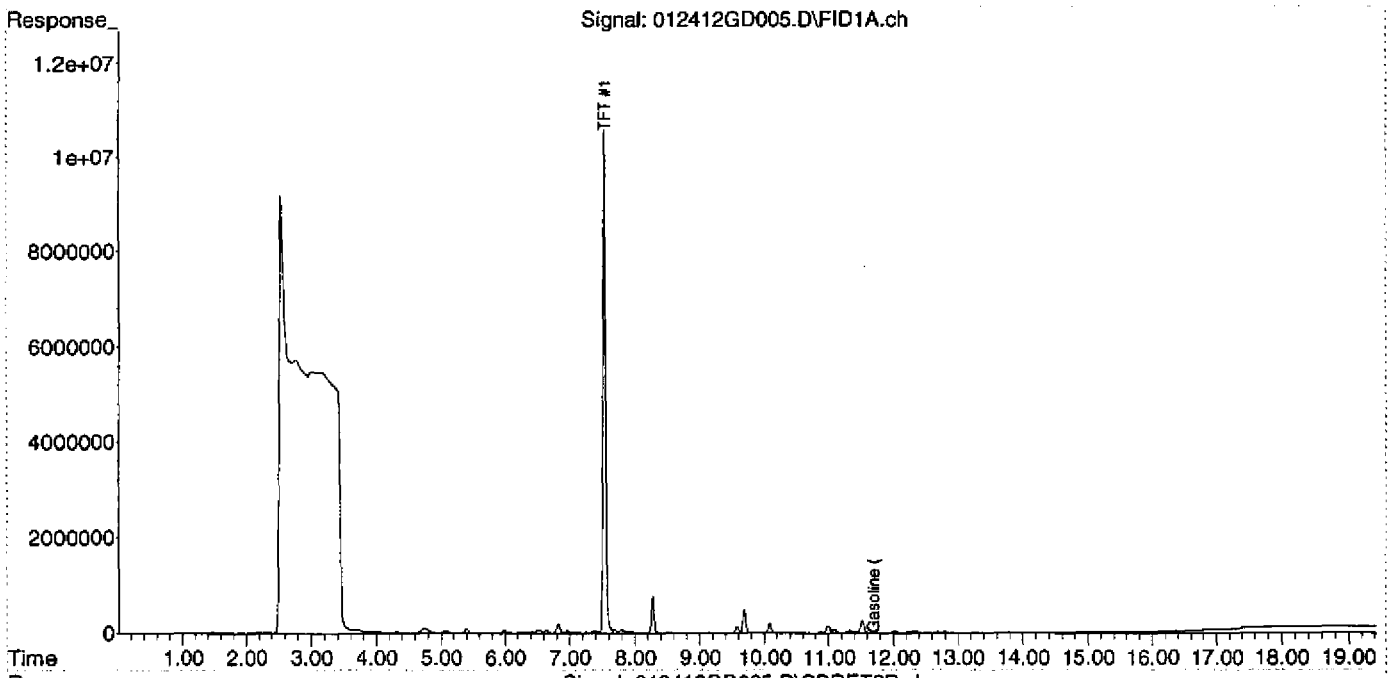

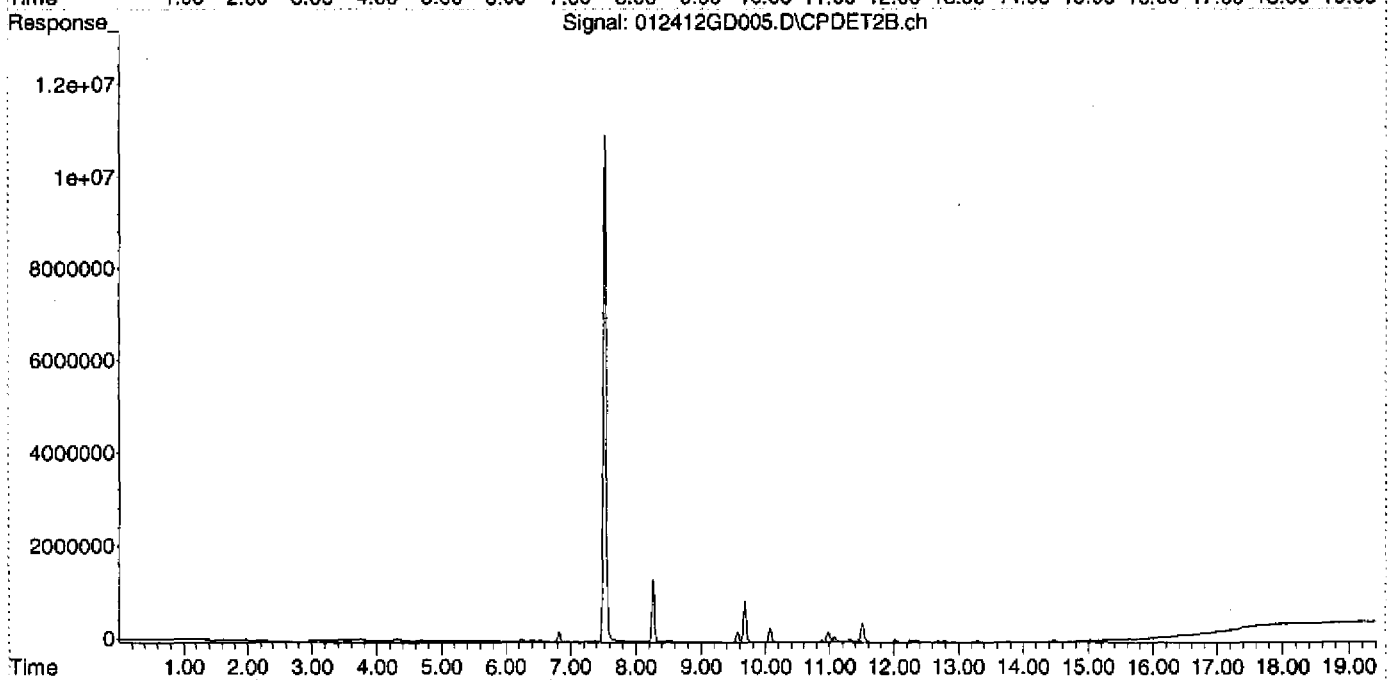

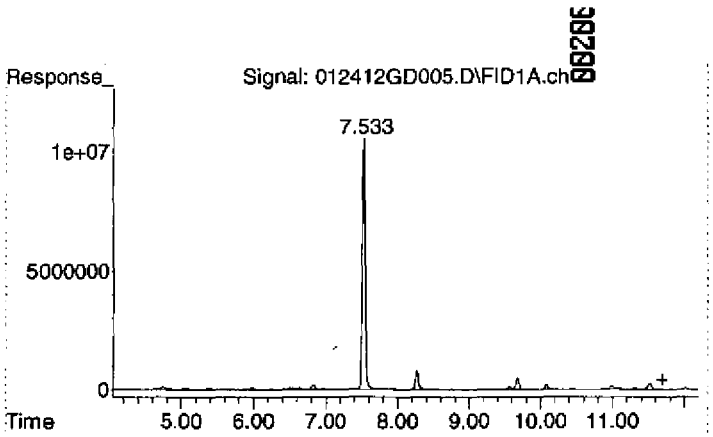

#1 Gasoline (TPH) #1

R.T.: 11.700 min
Delta R.T.: 0.000 min
Response: 111817314
Conc: 50.22 ug/L

Quantitation Report (Not Reviewed)

Data Path : D:\MSDCHEM\Data\012412\
Data File : 012412GD006.D
Signal(s) : Signal #1: FID1A.ch Signal #2: CPDET2B.ch
Acq On : 24 Jan 2012 1:21 pm
Operator : YNB
Sample : 2010034-CAL2
Misc : 100ug/L, 1J17001, WATER
ALS Vial : 6 Sample Multiplier: 1

Integration File signal 1: autoint1.e
Integration File signal 2: autoint2.e
Quant Time: Jan 25 10:47:58 2012
Quant Method : C:\MSDCHEM\2\METHODS\012412TPH_GAS.M
Quant Title : GC TPH Method
QLast Update : Wed Jan 25 10:47:49 2012
Response via : Initial Calibration
Integrator: ChemStation

Volume Inj. : 5 mL
Signal #1 Phase : DB-624 75m Signal #2 Phase: DB-624 75m
Signal #1 Info : FID Signal #2 Info : PID

Compound	R.T.	Response	Conc Units
System Monitoring Compounds			
2) S TFT #1	7.533	281284906	117.006 ug/L
Spiked Amount 125.000 Range 76 - 121 Recovery = 93.60%			
Target Compounds			
1) HRM Gasoline (TPH) #1	11.700	218533024	98.152 ug/L

(f)=RT Delta > 1/2 Window (m)=manual int.

Quantitation Report (Not Reviewed)

Data Path : D:\MSDCHEM\Data\012412\
Data File : 012412GD006.D
Signal(s) : Signal #1: FID1A.ch Signal #2: CPDET2B.ch
Acq On : 24 Jan 2012 1:21 pm
Operator : YNB
Sample : 2010034-CAL2
Misc : 100ug/L, 1J17001, WATER
ALS Vial : 6 Sample Multiplier: 1

Integration File signal 1: autoint1.e
Integration File signal 2: autoint2.e
Quant Time: Jan 25 10:47:58 2012
Quant Method : C:\MSDCHEM\2\METHODS\012412TPH_GAS.M
Quant Title : GC TPH Method
QLast Update : Wed Jan 25 10:47:49 2012
Response via : Initial Calibration
Integrator: ChemStation

Volume Inj. : 5 mL
Signal #1 Phase : DB-624 75m Signal #2 Phase: DB-624 75m
Signal #1 Info : FID Signal #2 Info : PID

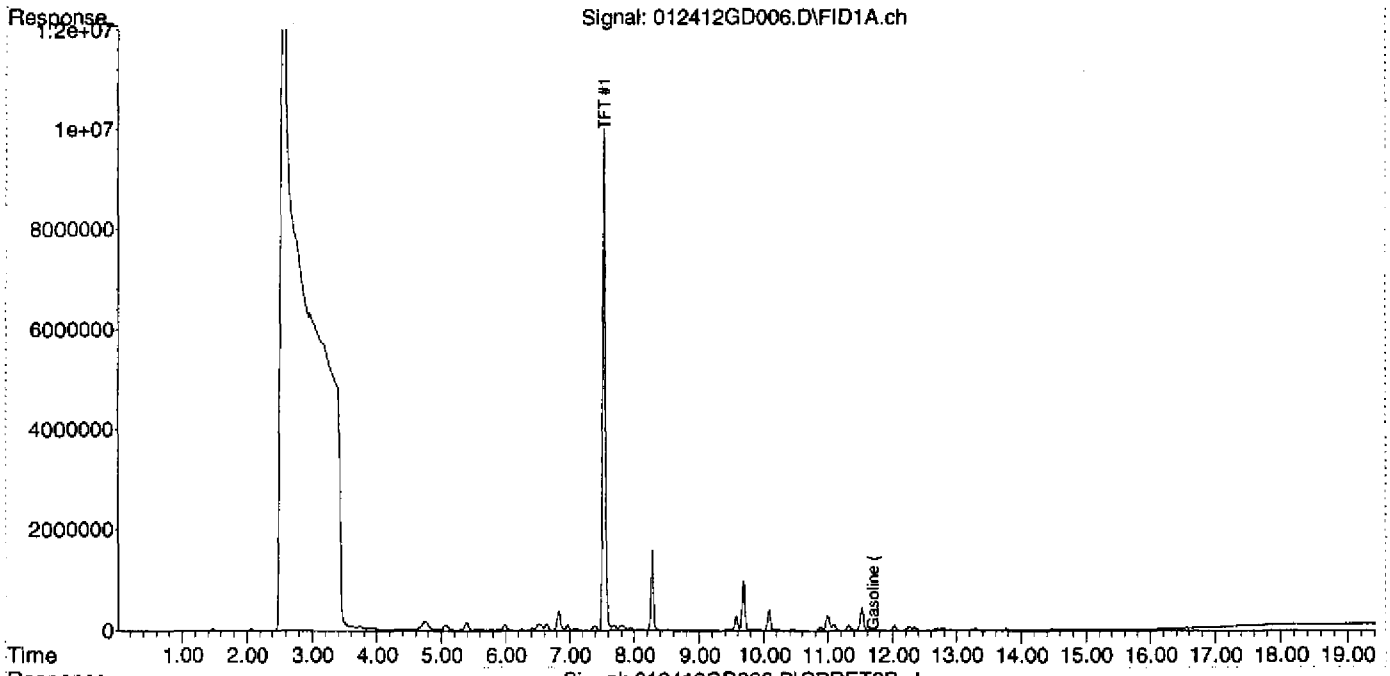

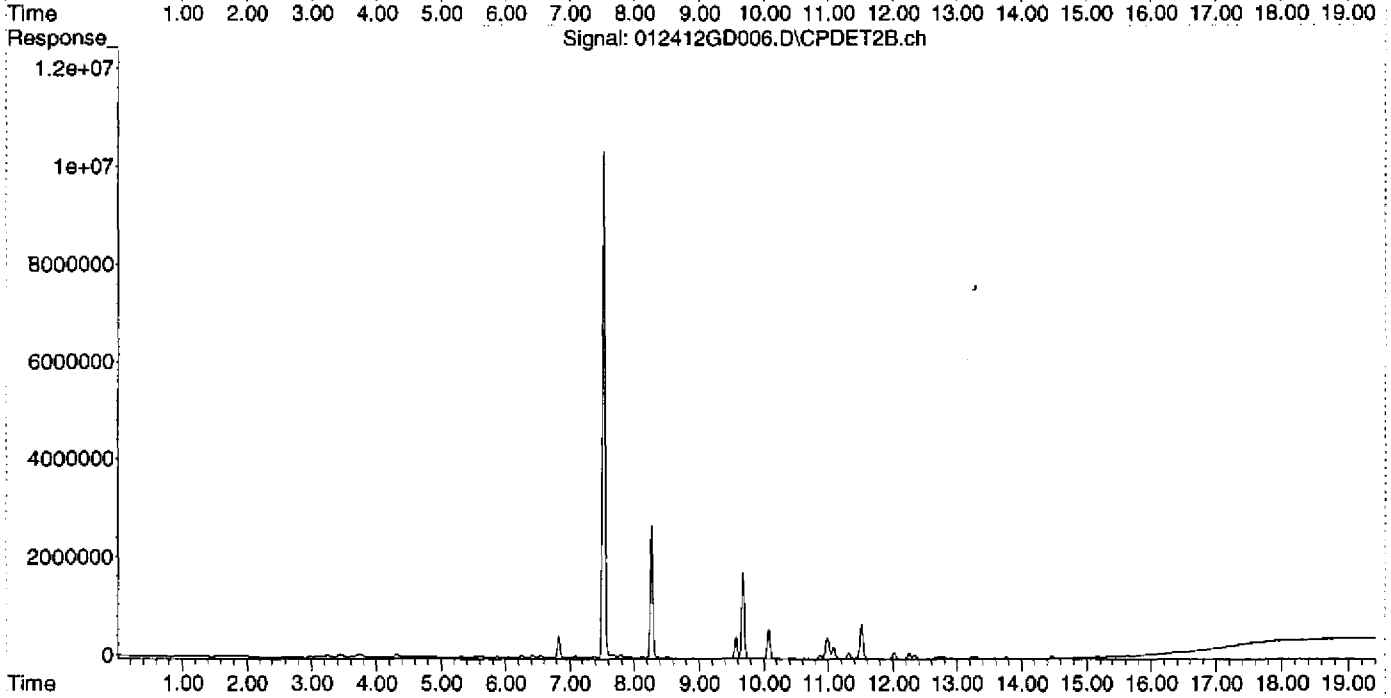

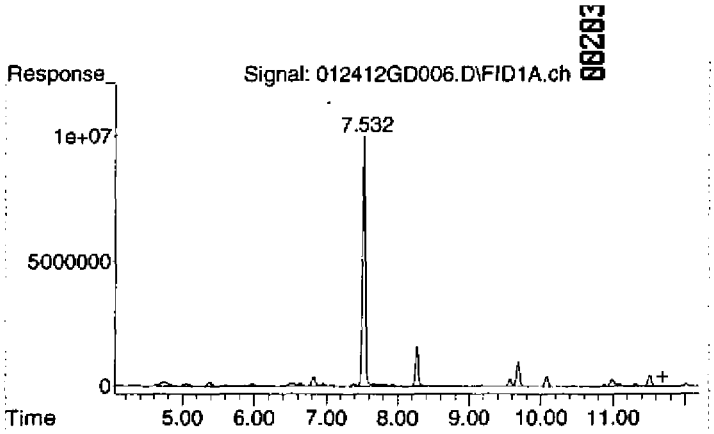

#1 Gasoline (TPH) #1

R.T.: 11.700 min
Delta R.T.: 0.000 min
Response: 218533024
Conc: 98.15 ug/L

Quantitation Report (Not Reviewed)

Data Path : D:\MSDCHEM\Data\012412\
Data File : 012412GD007.D
Signal(s) : Signal #1: FID1A.ch Signal #2: CPDET2B.ch
Acq On : 24 Jan 2012 1:49 pm
Operator : YNB
Sample : 2010034-CAL3
Misc : 500ug/L, 1J17001, WATER
ALS Vial : 7 Sample Multiplier: 1

Integration File signal 1: autoint1.e
Integration File signal 2: autoint2.e
Quant Time: Jan 25 10:48:16 2012
Quant Method : C:\MSDCHEM\2\METHODS\012412TPH_GAS.M
Quant Title : GC TPH Method
QLast Update : Wed Jan 25 10:48:07 2012
Response via : Initial Calibration
Integrator: ChemStation

Volume Inj. : 5 mL
Signal #1 Phase : DB-624 75m Signal #2 Phase: DB-624 75m
Signal #1 Info : FID Signal #2 Info : PID

Compound	R.T.	Response	Conc Units
System Monitoring Compounds			
2) S TFT #1	7.534	299671111	124.654 ug/L
Spiked Amount 125.000 Range 76 - 121 Recovery = 99.72%			
Target Compounds			
1) HRM Gasoline (TPH) #1	11.700	1172336253	526.544 ug/L

(f)=RT Delta > 1/2 Window (m)=manual int.

Quantitation Report (Not Reviewed)

Data Path : D:\MSDCHEM\Data\012412\
Data File : 012412GD007.D
Signal(s) : Signal #1: FID1A.ch Signal #2: CPDET2B.ch
Acq On : 24 Jan 2012 1:49 pm
Operator : YNB
Sample : 2010034-CAL3
Misc : 500ug/L, 1J17001, WATER
ALS Vial : 7 Sample Multiplier: 1

Integration File signal 1: autoint1.e
Integration File signal 2: autoint2.e
Quant Time: Jan 25 10:48:16 2012
Quant Method : C:\MSDCHEM\2\METHODS\012412TPH_GAS.M
Quant Title : GC TPH Method
QLast Update : Wed Jan 25 10:48:07 2012
Response via : Initial Calibration
Integrator: ChemStation

Volume Inj. : 5 mL
Signal #1 Phase : DB-624 75m Signal #2 Phase: DB-624 75m
Signal #1 Info : FID Signal #2 Info : PID

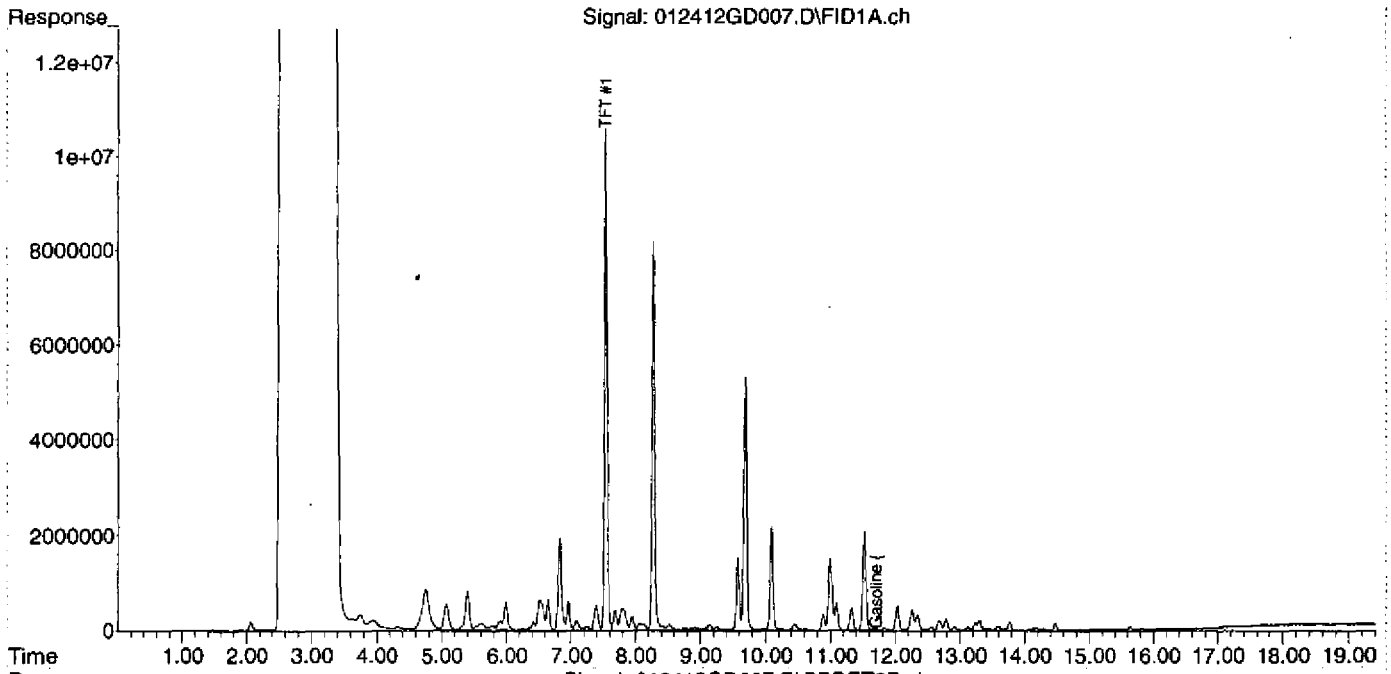

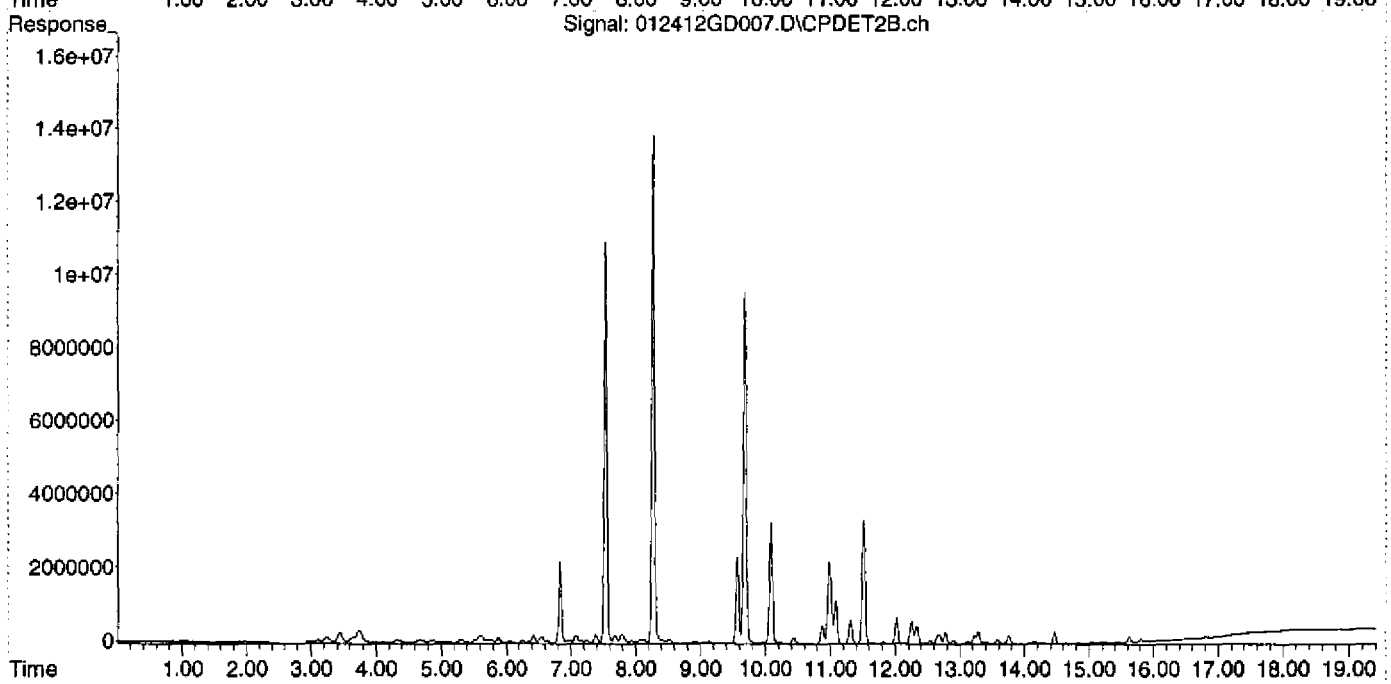

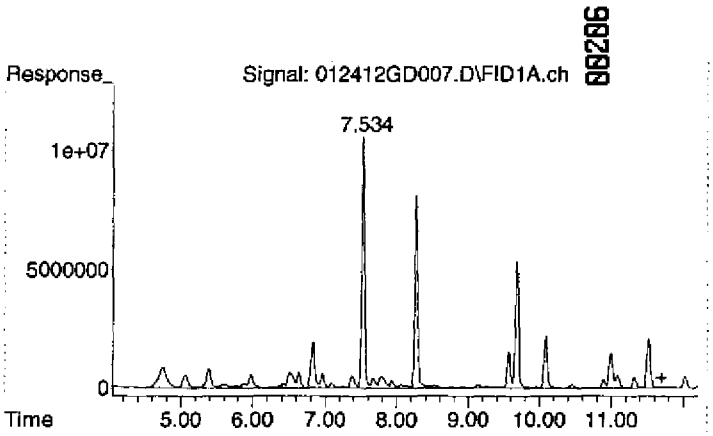

#1 Gasoline (TPH) #1

R.T.: 11.700 min
Delta R.T.: 0.000 min
Response: 1172336253
Conc: 526.54 ug/L

Quantitation Report (Not Reviewed)

Data Path : D:\MSDCHEM\Data\012412\
Data File : 012412GD008.D
Signal(s) : Signal #1: FID1A.ch Signal #2: CPDET2B.ch
Acq On : 24 Jan 2012 2:17 pm
Operator : YNB
Sample : 2010034-CAL4
Misc : 1000ug/L, 1J17001, WATER
ALS Vial : 8 Sample Multiplier: 1

Integration File signal 1: autoint1.e
Integration File signal 2: autoint2.e
Quant Time: Jan 25 10:48:36 2012
Quant Method : C:\MSDCHEM\2\METHODS\012412TPH_GAS.M
Quant Title : GC TPH Method
QLast Update : Wed Jan 25 10:48:28 2012
Response via : Initial Calibration
Integrator: ChemStation

Volume Inj. : 5 mL
Signal #1 Phase : DB-624 75m Signal #2 Phase: DB-624 75m
Signal #1 Info : FID Signal #2 Info : PID

Compound	R.T.	Response	Conc Units
System Monitoring Compounds			
2) S TFT #1	7.534	310316314	129.082 ug/L
Spiked Amount 125.000 Range 76 - 121 Recovery = 103.27%			
Target Compounds			
1) HRM Gasoline (TPH) #1	11.700	2253858087	1012.300 ug/L

(f)=RT Delta > 1/2 Window (m)=manual int.

Quantitation Report (Not Reviewed)

Data Path : D:\MSDCHEM\Data\012412\
Data File : 012412GD008.D
Signal(s) : Signal #1: FID1A.ch Signal #2: CPDET2B.ch
Acq On : 24 Jan 2012 2:17 pm
Operator : YNB
Sample : 2010034-CAL4
Misc : 1000ug/L, 1J17001, WATER
ALS Vial : 8 Sample Multiplier: 1

Integration File signal 1: autoint1.e
Integration File signal 2: autoint2.e
Quant Time: Jan 25 10:48:36 2012
Quant Method : C:\MSDCHEM\2\METHODS\012412TPH_GAS.M
Quant Title : GC TPH Method
QLast Update : Wed Jan 25 10:48:28 2012
Response via : Initial Calibration
Integrator: ChemStation

Volume Inj. : 5 mL
Signal #1 Phase : DB-624 75m Signal #2 Phase: DB-624 75m
Signal #1 Info : FID Signal #2 Info : PID

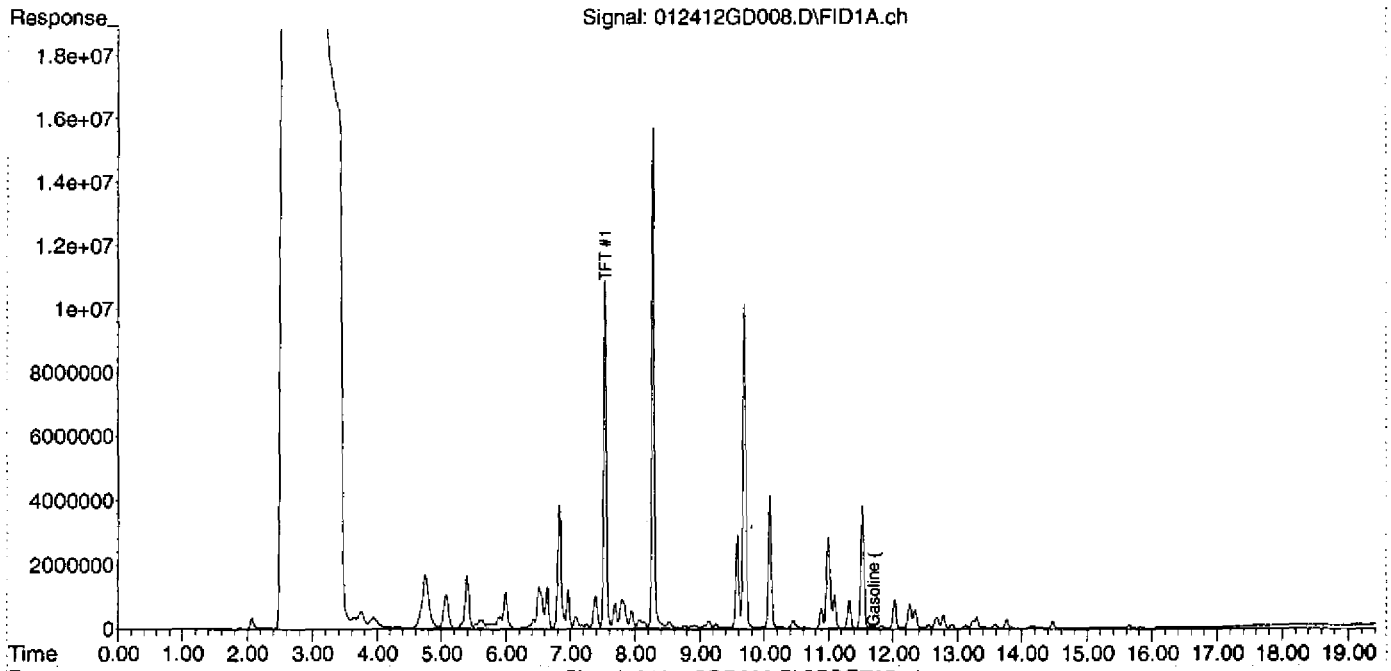

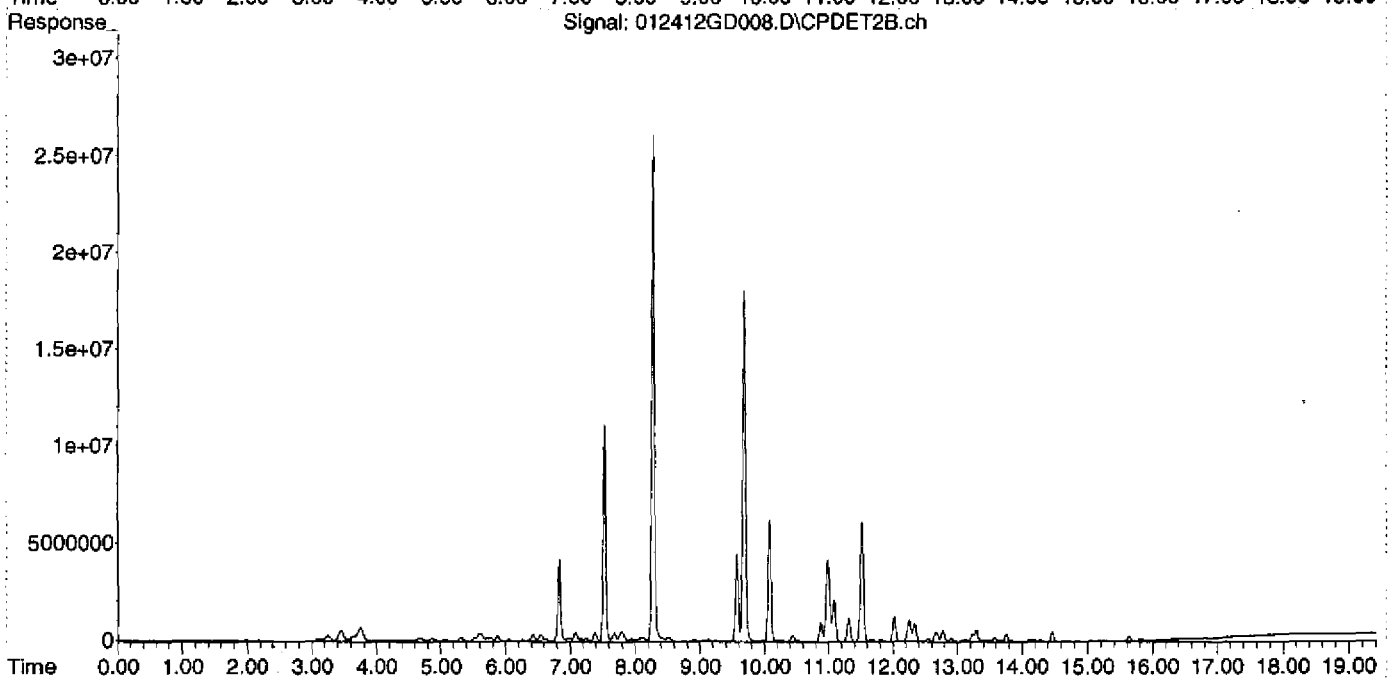

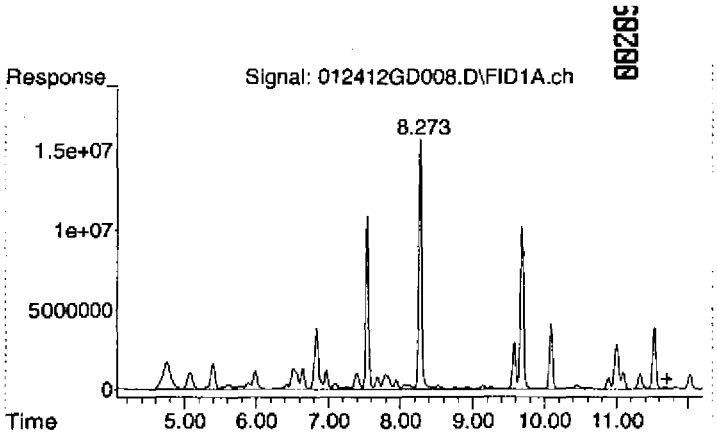

#1 Gasoline (TPH) #1

R.T.: 11.700 min
Delta R.T.: 0.000 min
Response: 2253858087
Conc: 1012.30 ug/L

Quantitation Report (Not Reviewed)

Data Path : D:\MSDCHEM\Data\012412\
Data File : 012412GD009.D
Signal(s) : Signal #1: FID1A.ch Signal #2: CPDET2B.ch
Acq On : 24 Jan 2012 2:46 pm
Operator : YNB
Sample : 2010034-CAL5
Misc : 2000ug/L, 1J17001, WATER
ALS Vial : 9 Sample Multiplier: 1

Integration File signal 1: autoint1.e
Integration File signal 2: autoint2.e
Quant Time: Jan 25 10:48:53 2012
Quant Method : C:\MSDCHEM\2\METHODS\012412TPH_GAS.M
Quant Title : GC TPH Method
QLast Update : Wed Jan 25 10:48:45 2012
Response via : Initial Calibration
Integrator: ChemStation

Volume Inj. : 5 mL
Signal #1 Phase : DB-624 75m Signal #2 Phase: DB-624 75m
Signal #1 Info : FID Signal #2 Info : PID

Compound	R.T.	Response	Conc Units
System Monitoring Compounds			
2) S TFT #1	7.534	311803981	129.700 ug/L
Spiked Amount 125.000 Range 76 - 121		Recovery = 103.76%	
Target Compounds			
1) HRM Gasoline (TPH) #1	11.700	4224310922	1897.311 ug/L

(f)=RT Delta > 1/2 Window (m)=manual int.

Quantitation Report (Not Reviewed)

Data Path : D:\MSDCHEM\Data\012412\
Data File : 012412GD009.D
Signal(s) : Signal #1: FID1A.ch Signal #2: CPDET2B.ch
Acq On : 24 Jan 2012 2:46 pm
Operator : YNB
Sample : 2010034-CAL5
Misc : 2000ug/L, 1J17001, WATER
ALS Vial : 9 Sample Multiplier: 1

Integration File signal 1: autoint1.e
Integration File signal 2: autoint2.e
Quant Time: Jan 25 10:48:53 2012
Quant Method : C:\MSDCHEM\2\METHODS\012412TPH_GAS.M
Quant Title : GC TPH Method
QLast Update : Wed Jan 25 10:48:45 2012
Response via : Initial Calibration
Integrator: ChemStation

Volume Inj. : 5 mL
Signal #1 Phase : DB-624 75m Signal #2 Phase: DB-624 75m
Signal #1 Info : FID Signal #2 Info : PID

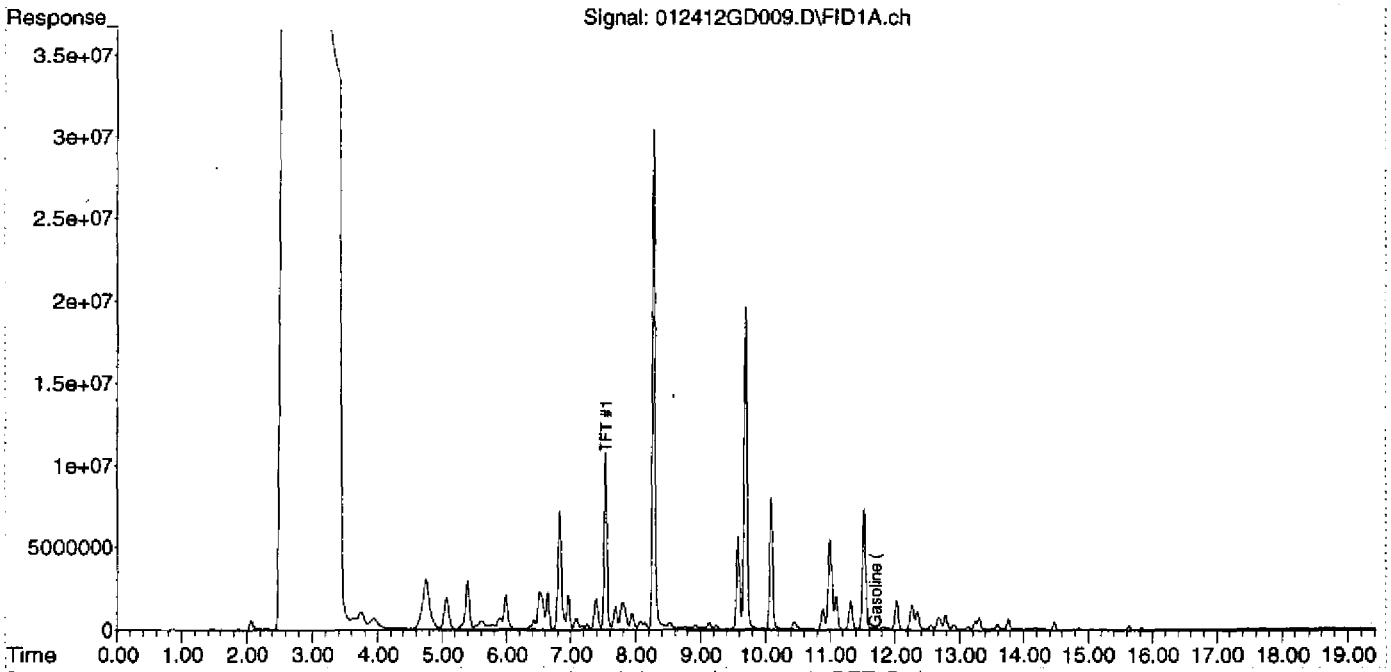

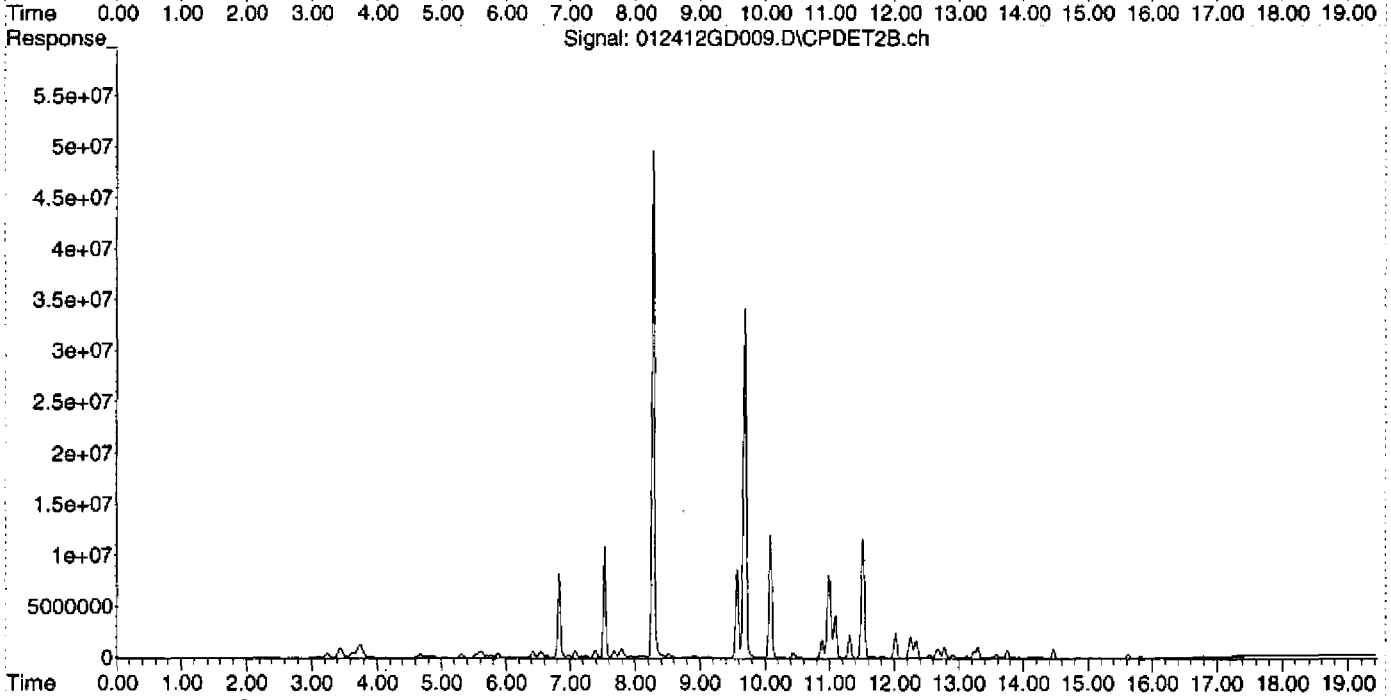

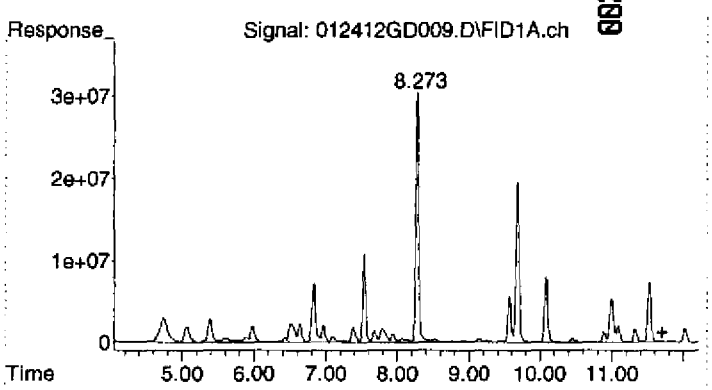

#1 Gasoline (TPH) #1

R.T.: 11.700 min
Delta R.T.: 0.000 min
Response: 4224310922
Conc: 1897.31 ug/L

Quantitation Report (Not Reviewed)

Data Path : D:\MSDCHEM\Data\012412\
Data File : 012412GD010.D
Signal(s) : Signal #1: FID1A.ch Signal #2: CPDET2B.ch
Acq On : 24 Jan 2012 3:15 pm
Operator : YNB
Sample : BLANK
Misc : BLANK, WATER
ALS Vial : 10 Sample Multiplier: 1

Integration File signal 1: autoint1.e
Integration File signal 2: autoint2.e
Quant Time: Jan 25 10:53:47 2012
Quant Method : C:\MSDCHEM\2\METHODS\012412TPH_GAS.M
Quant Title : GC TPH Method
QLast Update : Wed Jan 25 10:49:01 2012
Response via : Initial Calibration
Integrator: ChemStation

Volume Inj. : 5 mL
Signal #1 Phase : DB-624 75m Signal #2 Phase: DB-624 75m
Signal #1 Info : FID Signal #2 Info : PID

Compound	R.T.	Response	Conc Units
System Monitoring Compounds			
2) S TFT #1	7.533	284524955	118.353 ug/L
Spiked Amount 125.000	Range 76 - 121	Recovery =	94.68%
Target Compounds			
1) HRM Gasoline (TPH) #1	11.700	7452979	3.347 ug/L

(f)=RT Delta > 1/2 Window (m)=manual int.

Quantitation Report (Not Reviewed)

Data Path : D:\MSDCHEM\Data\012412\
Data File : 012412GD010.D
Signal(s) : Signal #1: FID1A.ch Signal #2: CPDET2B.ch
Acq On : 24 Jan 2012 3:15 pm
Operator : YNB
Sample : BLANK
Misc : BLANK, WATER
ALS Vial : 10 Sample Multiplier: 1

Integration File signal 1: autoint1.e
Integration File signal 2: autoint2.e
Quant Time: Jan 25 10:53:47 2012
Quant Method : C:\MSDCHEM\2\METHODS\012412TPH_GAS.M
Quant Title : GC TPH Method
QLast Update : Wed Jan 25 10:49:01 2012
Response via : Initial Calibration
Integrator: ChemStation

Volume Inj. : 5 mL
Signal #1 Phase : DB-624 75m Signal #2 Phase: DB-624 75m
Signal #1 Info : FID Signal #2 Info : PID

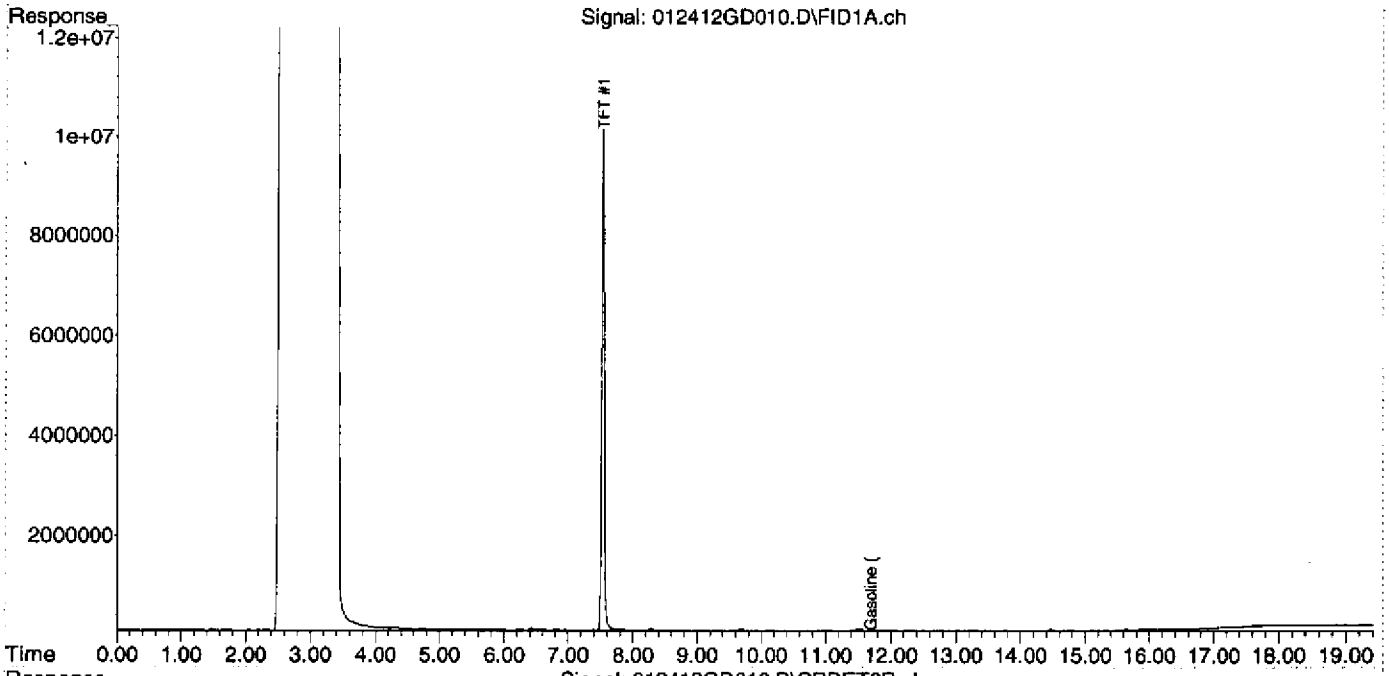

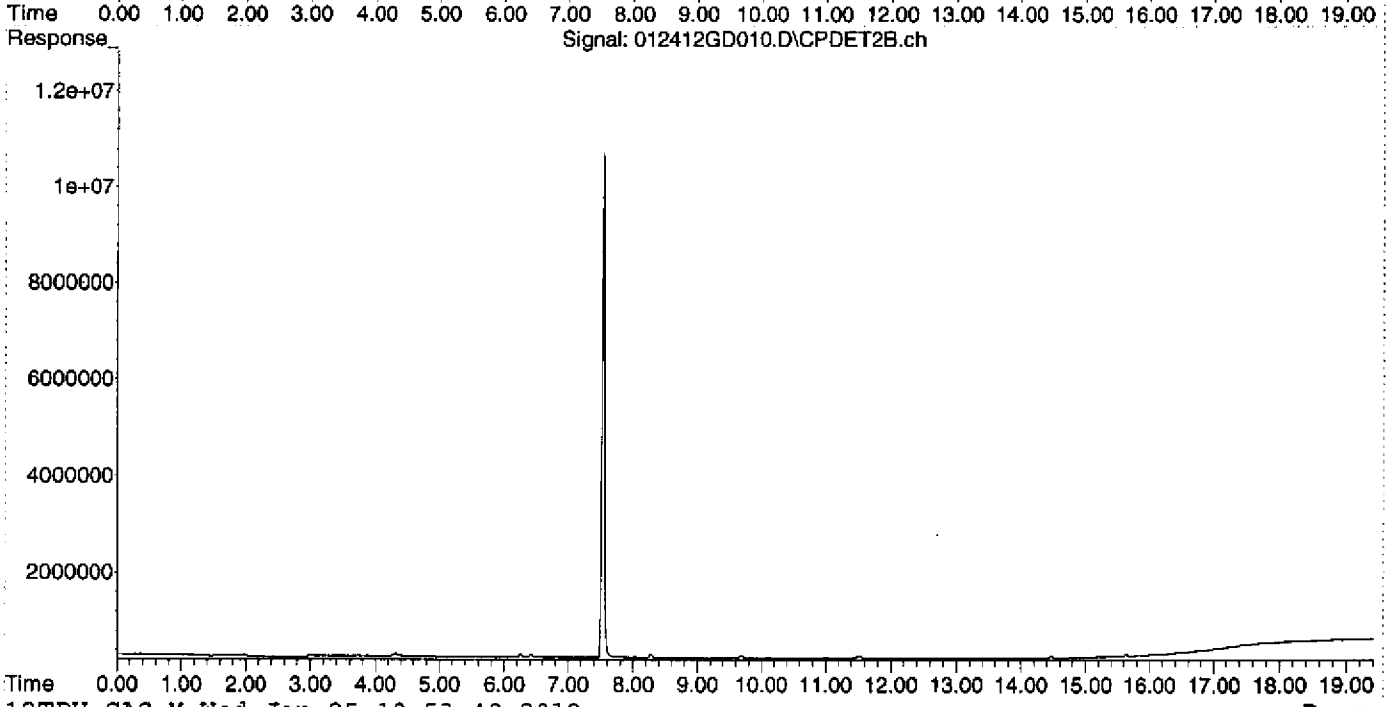

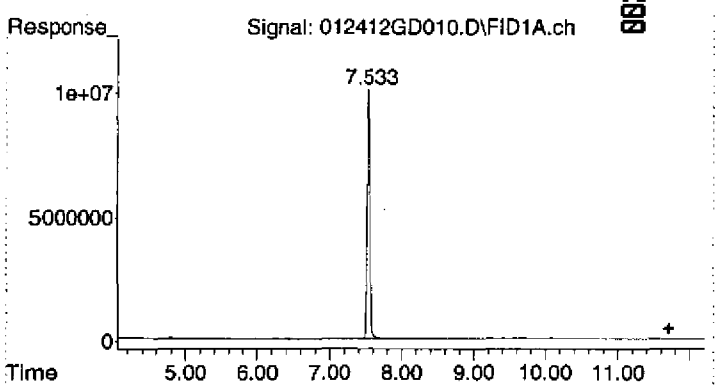

#1 Gasoline (TPH) #1

R.T.:	11.700 min
Delta R.T.:	0.000 min
Response:	7452979
Conc:	3.35 ug/L

Quantitation Report (Not Reviewed)

Data Path : D:\MSDCHEM\Data\012412\
Data File : 012412GD011.D
Signal(s) : Signal #1: FID1A.ch Signal #2: CPDET2B.ch
Acq On : 24 Jan 2012 3:43 pm
Operator : YNB
Sample : 2010034-SCV1
Misc : 500ug/L, 2A10001, WATER
ALS Vial : 11 Sample Multiplier: 1

Integration File signal 1: autoint1.e
Integration File signal 2: autoint2.e
Quant Time: Jan 25 10:53:52 2012
Quant Method : C:\MSDCHEM\2\METHODS\012412TPH_GAS.M
Quant Title : GC TPH Method
QLast Update : Wed Jan 25 10:49:01 2012
Response via : Initial Calibration
Integrator: ChemStation

Volume Inj. : 5 mL
Signal #1 Phase : DB-624 75m Signal #2 Phase: DB-624 75m
Signal #1 Info : FID Signal #2 Info : PID

Compound	R.T.	Response	Conc Units
System Monitoring Compounds			
2) S TFT #1	7.535	300843342	125.141 ug/L
Spiked Amount 125.000 Range 76 - 121 Recovery = 100.11%			
Target Compounds			
1) HRM Gasoline (TPH) #1	11.700	1247745231	560.413 ug/L

112%
70-130 limit
YNB
01.25.12

(f)=RT Delta > 1/2 Window (m)=manual int.

$$\frac{300843342}{2404000} = 125.143$$

100.1%
YNB
01.25.12

Quantitation Report (Not Reviewed)

Data Path : D:\MSDCHEM\Data\012412\
Data File : 012412GD011.D
Signal(s) : Signal #1: FID1A.ch Signal #2: CPDET2B.ch
Acq On : 24 Jan 2012 3:43 pm
Operator : YNB
Sample : 2010034-SCV1
Misc : 500ug/L, 2A10001, WATER
ALS Vial : 11 Sample Multiplier: 1

Integration File signal 1: autoint1.e
Integration File signal 2: autoint2.e
Quant Time: Jan 25 10:53:52 2012
Quant Method : C:\MSDCHEM\2\METHODS\012412TPH_GAS.M
Quant Title : GC TPH Method
QLast Update : Wed Jan 25 10:49:01 2012
Response via : Initial Calibration
Integrator: ChemStation

Volume Inj. : 5 mL
Signal #1 Phase : DB-624 75m Signal #2 Phase: DB-624 75m
Signal #1 Info : FID Signal #2 Info : PID

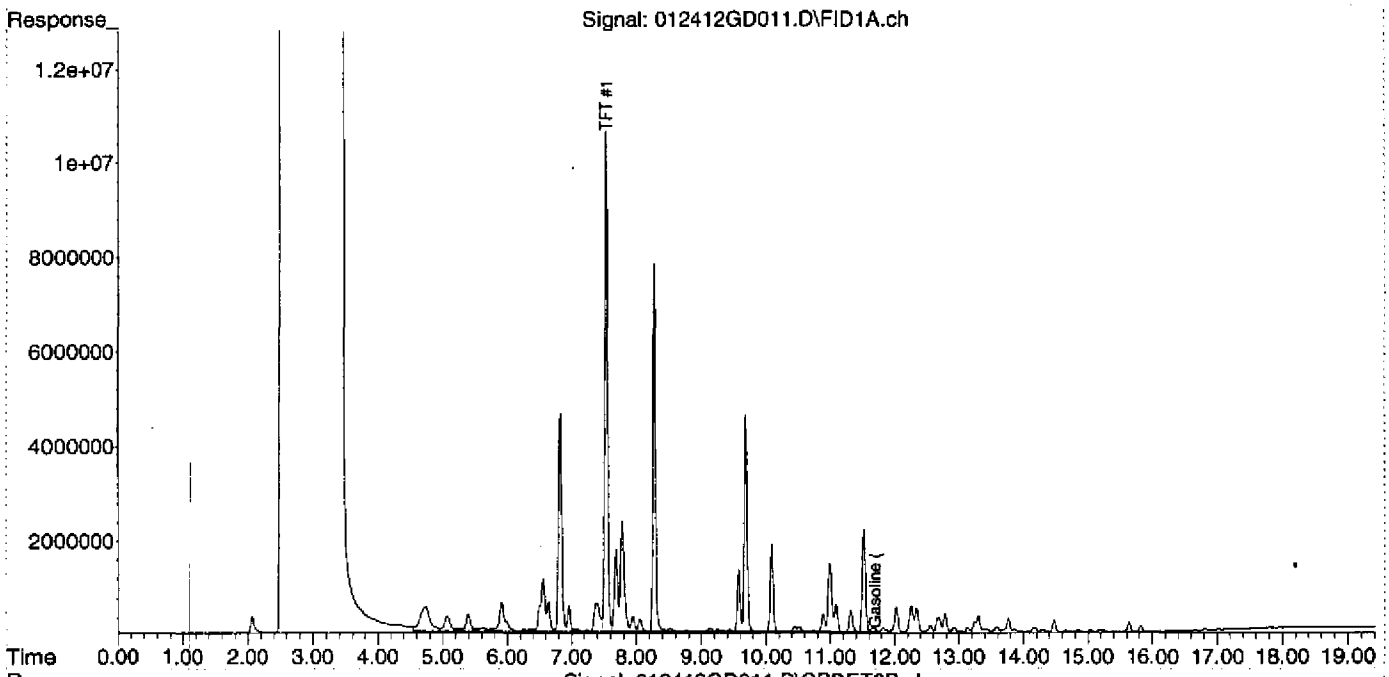

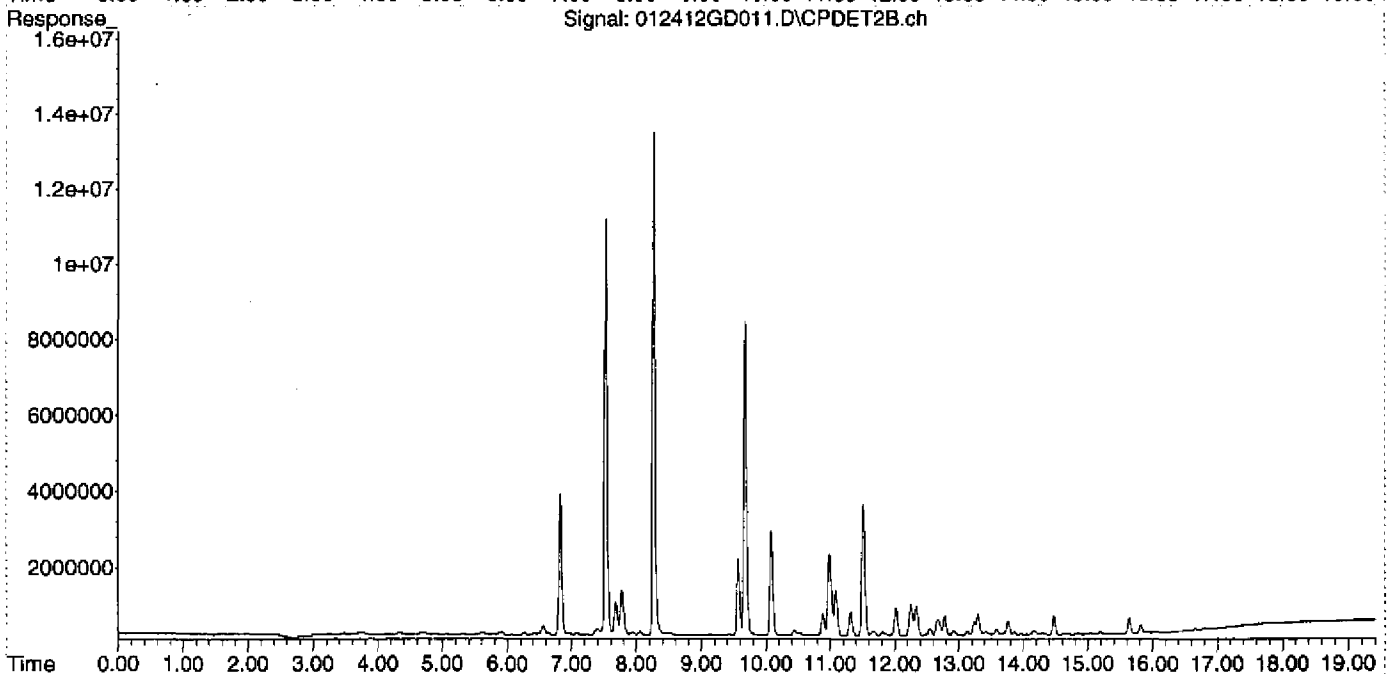

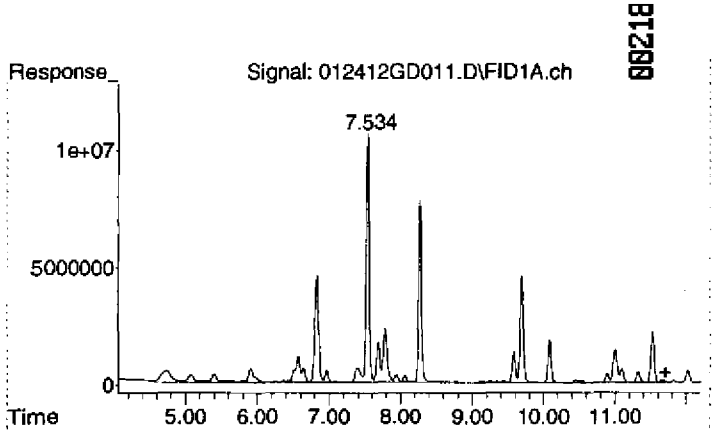

#1 Gasoline (TPH) #1

R.T.: 11.700 min
Delta R.T.: 0.000 min
Response: 1247745231
Conc: 560.41 ug/L

Quantitation Report (Not Reviewed)

Data Path : D:\MSDCHEM\Data\012412\
Data File : 012412GD012.D
Signal(s) : Signal #1: FID1A.ch Signal #2: CPDET2B.ch
Acq On : 24 Jan 2012 4:12 pm
Operator : YNB
Sample : 2010034-ICB1
Misc : NAPHTHA, 2A10005, WATER
ALS Vial : 12 Sample Multiplier: 1

Integration File signal 1: autoint1.e
Integration File signal 2: autoint2.e
Quant Time: Jan 25 10:53:57 2012
Quant Method : C:\MSDCHEM\2\METHODS\012412TPH_GAS.M
Quant Title : GC TPH Method
QLast Update : Wed Jan 25 10:49:01 2012
Response via : Initial Calibration
Integrator: ChemStation

Volume Inj. : 5 mL
Signal #1 Phase : DB-624 75m Signal #2 Phase: DB-624 75m
Signal #1 Info : FID Signal #2 Info : PID

Compound	R.T.	Response	Conc Units
System Monitoring Compounds			
2) S TFT #1	7.534	311267294	129.477 ug/L
Spiked Amount 125.000 Range 76 - 121 Recovery = 103.58%			
Target Compounds			
1) HRM Gasoline (TPH) #1	11.700	1077272029	483.847 ug/L

(f)=RT Delta > 1/2 Window (m)=manual int.

Quantitation Report (Not Reviewed)

Data Path : D:\MSDCHEM\Data\012412\
Data File : 012412GD012.D
Signal(s) : Signal #1: FID1A.ch Signal #2: CPDET2B.ch
Acq On : 24 Jan 2012 4:12 pm
Operator : YNB
Sample : 2010034-ICB1
Misc : NAPHTHA, 2A10005, WATER
ALS Vial : 12 Sample Multiplier: 1

Integration File signal 1: autoint1.e
Integration File signal 2: autoint2.e
Quant Time: Jan 25 10:53:57 2012
Quant Method : C:\MSDCHEM\2\METHODS\012412TPH_GAS.M
Quant Title : GC TPH Method
QLast Update : Wed Jan 25 10:49:01 2012
Response via : Initial Calibration
Integrator: ChemStation

Volume Inj. : 5 mL
Signal #1 Phase : DB-624 75m Signal #2 Phase: DB-624 75m
Signal #1 Info : FID Signal #2 Info : PID

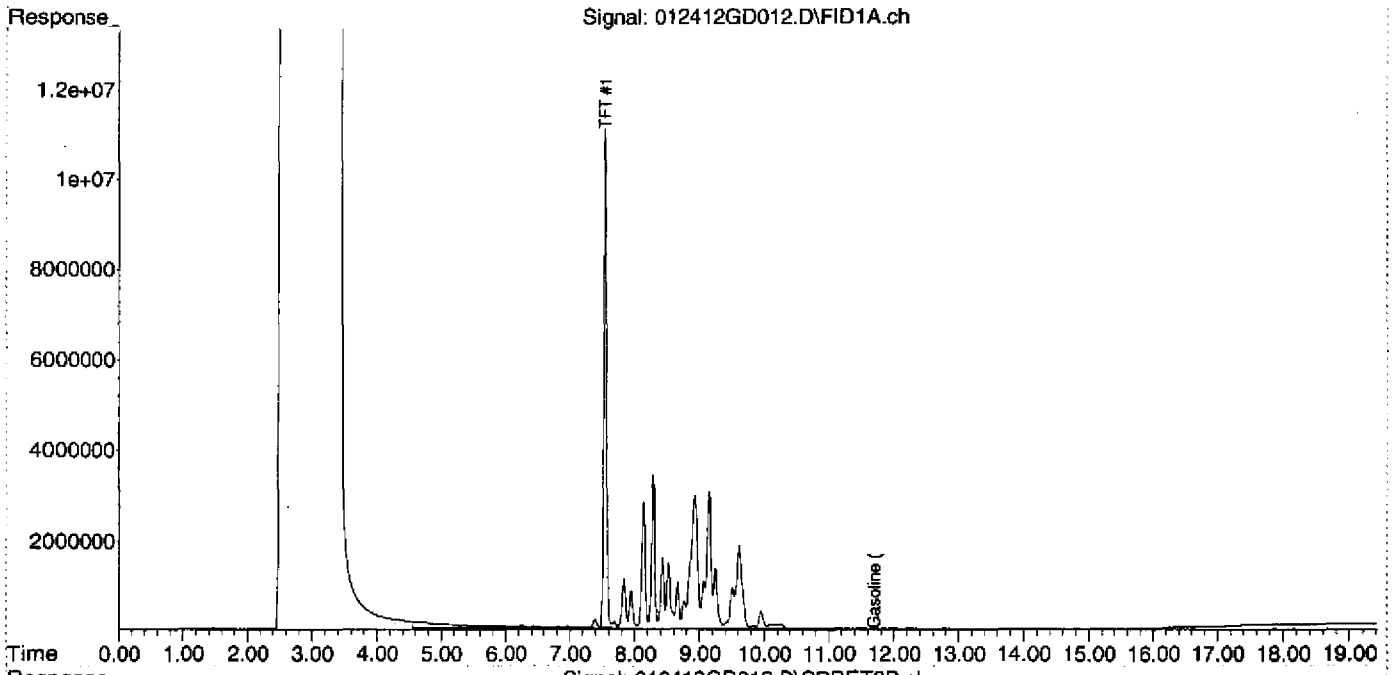

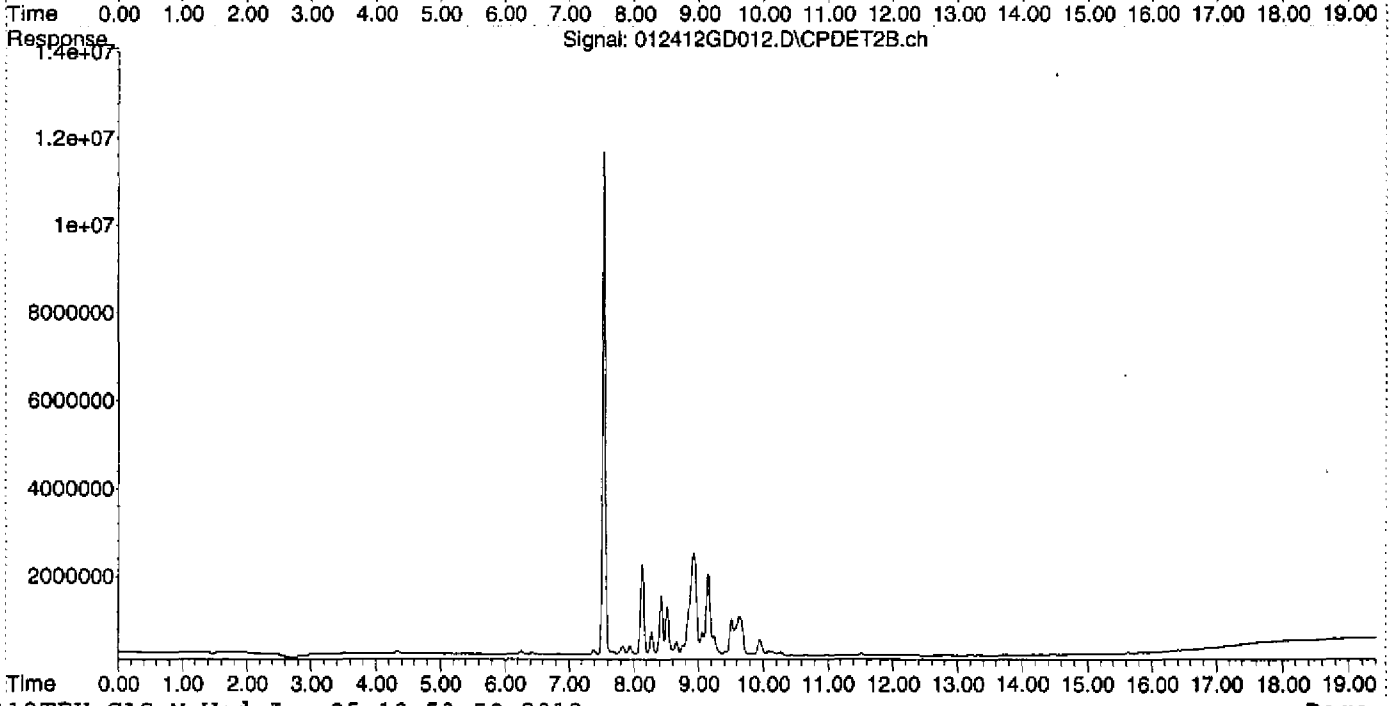

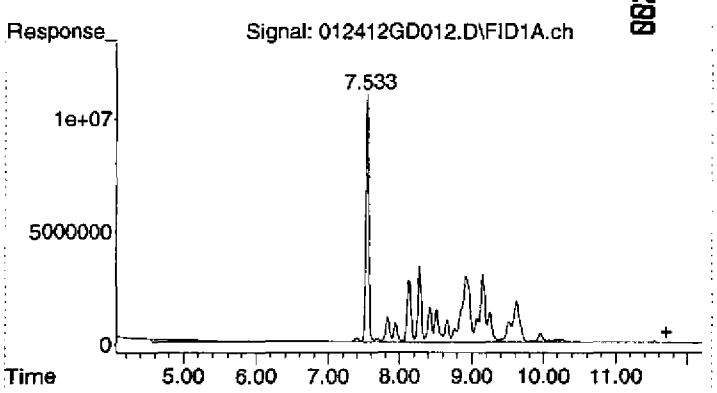

#1 Gasoline (TPH) #1

R.T.: 11.700 min
Delta R.T.: 0.000 min
Response: 1077272029
Conc: 483.85 ug/L

Quantitation Report (Not Reviewed)

Data Path : D:\MSDCHEM\Data\012412\
Data File : 012412GD013.D
Signal(s) : Signal #1: FID1A.ch Signal #2: CPDET2B.ch
Acq On : 24 Jan 2012 4:40 pm
Operator : YNB
Sample : 2010034-ICB2
Misc : TURPENTINE, 2A10006, WATER
ALS Vial : 13 Sample Multiplier: 1

Integration File signal 1: autoint1.e
Integration File signal 2: autoint2.e
Quant Time: Jan 25 10:54:02 2012
Quant Method : C:\MSDCHEM\2\METHODS\012412TPH_GAS.M
Quant Title : GC TPH Method
QLast Update : Wed Jan 25 10:49:01 2012
Response via : Initial Calibration
Integrator: ChemStation

Volume Inj. : 5 mL
Signal #1 Phase : DB-624 75m Signal #2 Phase: DB-624 75m
Signal #1 Info : FID Signal #2 Info : PID

Compound	R.T.	Response	Conc Units
System Monitoring Compounds			
2) S TFT #1	7.533	306892279	127.657 ug/L
Spiked Amount 125.000 Range 76 - 121 Recovery = 102.13%			
Target Compounds			
1) HRM Gasoline (TPH) #1	11.700	1159143162	520.619 ug/L

(f)=RT Delta > 1/2 Window (m)=manual int.

Quantitation Report (Not Reviewed)

Data Path : D:\MSDCHEM\Data\012412\
Data File : 012412GD013.D
Signal(s) : Signal #1: FID1A.ch Signal #2: CPDET2B.ch
Acq On : 24 Jan 2012 4:40 pm
Operator : YNB
Sample : 2010034-ICB2
Misc : TURPENTINE, 2A10006, WATER
ALS Vial : 13 Sample Multiplier: 1

Integration File signal 1: autoint1.e
Integration File signal 2: autoint2.e
Quant Time: Jan 25 10:54:02 2012
Quant Method : C:\MSDCHEM\2\METHODS\012412TPH_GAS.M
Quant Title : GC TPH Method
QLast Update : Wed Jan 25 10:49:01 2012
Response via : Initial Calibration
Integrator: ChemStation

Volume Inj. : 5 mL
Signal #1 Phase : DB-624 75m Signal #2 Phase: DB-624 75m
Signal #1 Info : FID Signal #2 Info : PID

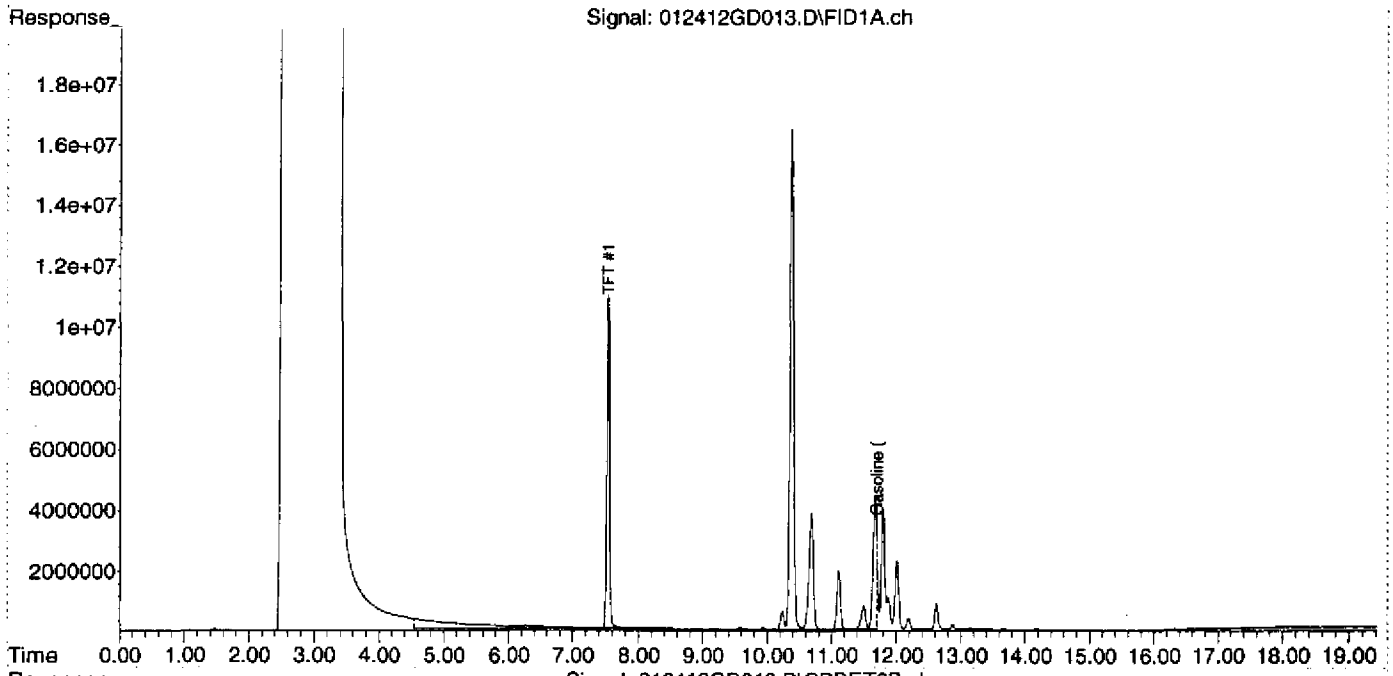

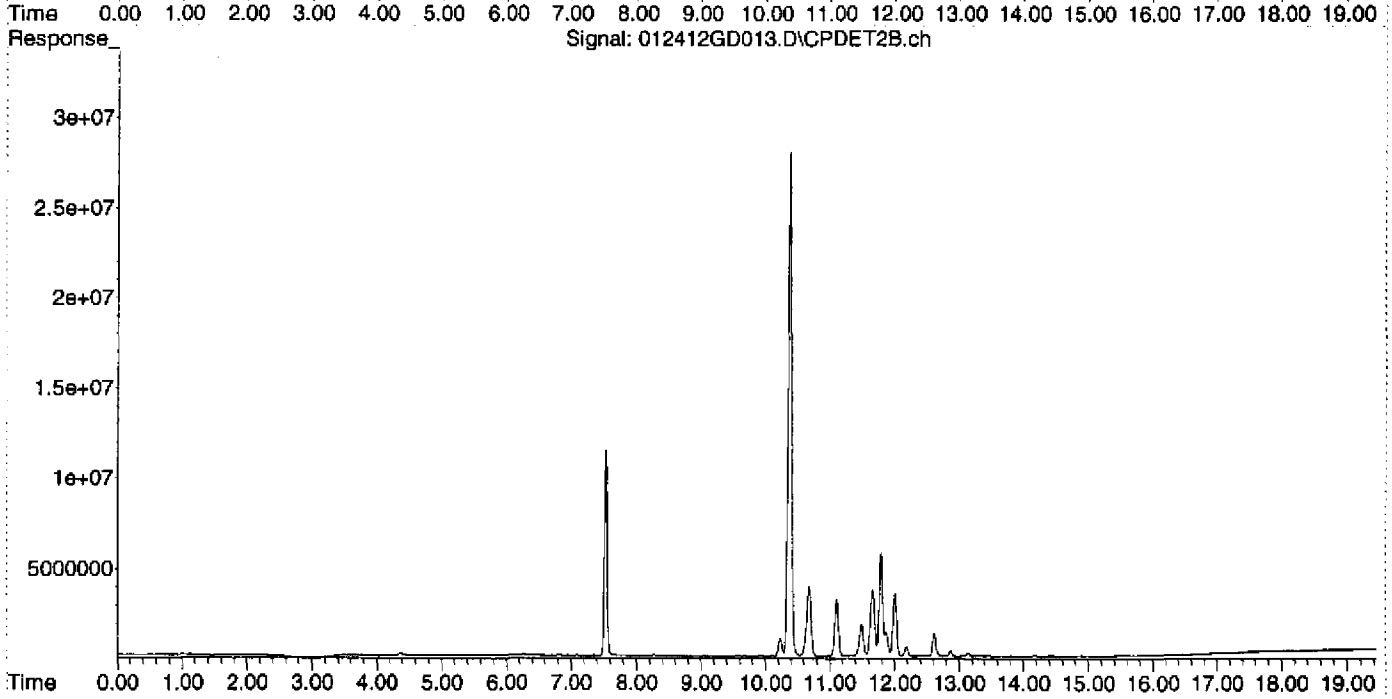

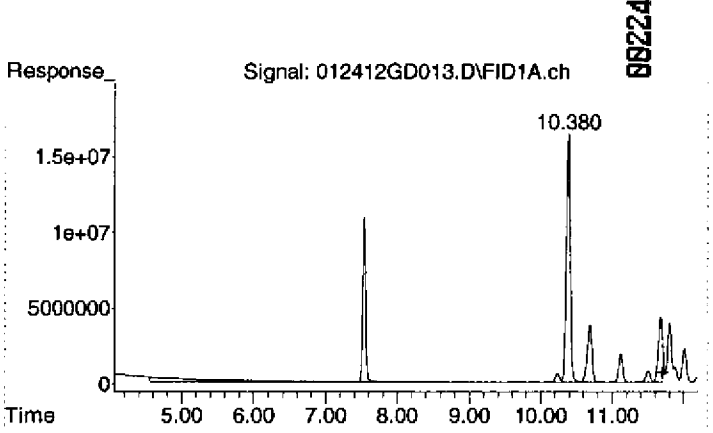

#1 Gasoline (TPH) #1

R.T.: 11.700 min
Delta R.T.: 0.000 min
Response: 1159143162
Conc: 520.62 ug/L

Quantitation Report (Not Reviewed)

00225

Data Path : D:\MSDCHEM\2012\data\012412\
Data File : 012412GD014.D
Signal(s) : Signal #1: FID1A.ch Signal #2: CPDET2B.ch
Acq On : 24 Jan 2012 5:08 pm
Operator : YNB
Sample : 2010034-ICB3
Misc : MIN.SPIRITS, 2A10007, WATER
ALS Vial : 14 Sample Multiplier: 1

Integration File signal 1: autoint1.e
Integration File signal 2: autoint2.e
Quant Time: Feb 02 13:55:12 2012
Quant Method : C:\MSDCHEM\2\METHODS\012412TPH_GAS.M
Quant Title : GC TPH Method
QLast Update : Wed Jan 25 10:49:01 2012
Response via : Initial Calibration
Integrator: ChemStation

Volume Inj. : 5 mL
Signal #1 Phase : DB-624 75m Signal #2 Phase: DB-624 75m
Signal #1 Info : FID Signal #2 Info : PID

Compound	R.T.	Response	Conc Units
System Monitoring Compounds			
2) S TFT #1	7.534	296943864	123.519 ug/L
Spiked Amount 125.000 Range 76 - 121 Recovery = 98.82%			
Target Compounds			
1) HRM Gasoline (TPH) #1	11.700	599539717	269.278 ug/L

(f)=RT Delta > 1/2 Window (m)=manual int.

Quantitation Report (Not Reviewed)

00226

Data Path : D:\MSDCHEM\2012\data\012412\
Data File : 012412GD014.D
Signal(s) : Signal #1: FID1A.ch Signal #2: CPDET2B.ch
Acq On : 24 Jan 2012 5:08 pm
Operator : YNB
Sample : 2010034-ICB3
Misc : MIN.SPIRITS, 2A10007, WATER
ALS Vial : 14 Sample Multiplier: 1

Integration File signal 1: autoint1.e
Integration File signal 2: autoint2.e
Quant Time: Feb 02 13:55:12 2012
Quant Method : C:\MSDCHEM\2\METHODS\012412TPH_GAS.M
Quant Title : GC TPH Method
QLast Update : Wed Jan 25 10:49:01 2012
Response via : Initial Calibration
Integrator: ChemStation

Volume Inj. : 5 mL
Signal #1 Phase : DB-624 75m Signal #2 Phase: DB-624 75m
Signal #1 Info : FID Signal #2 Info : PID

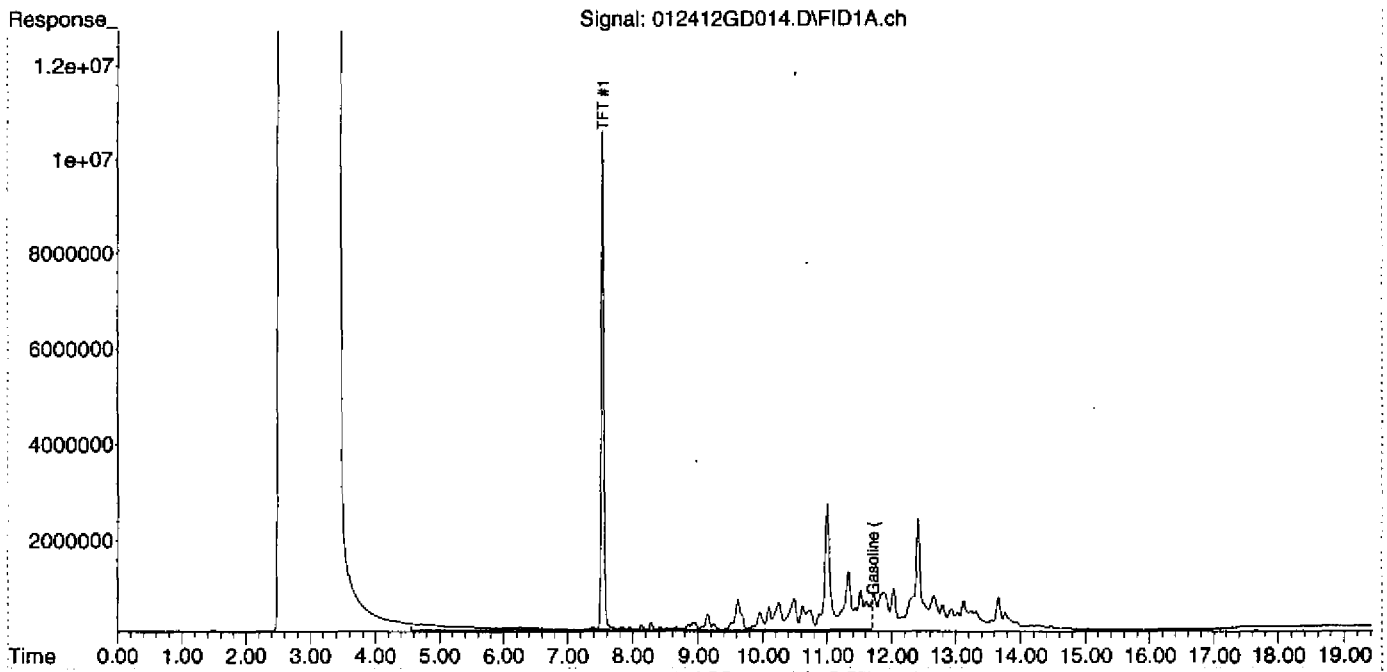

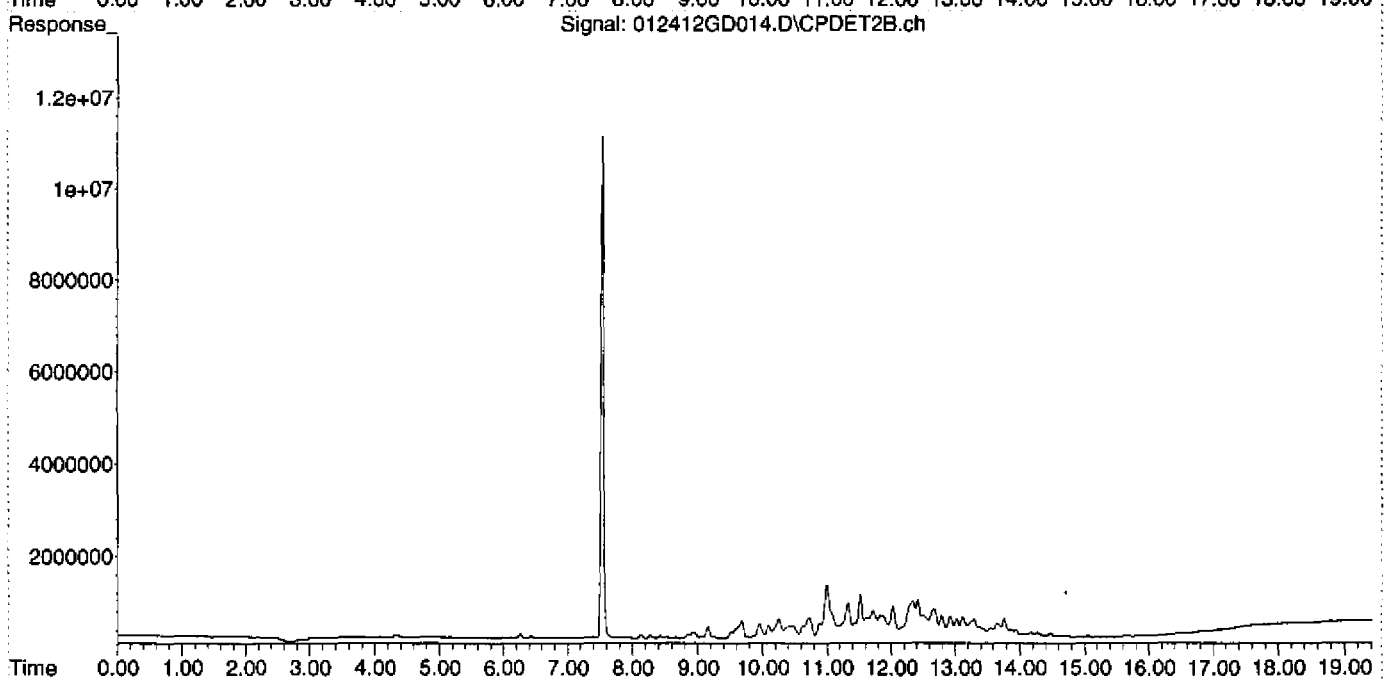

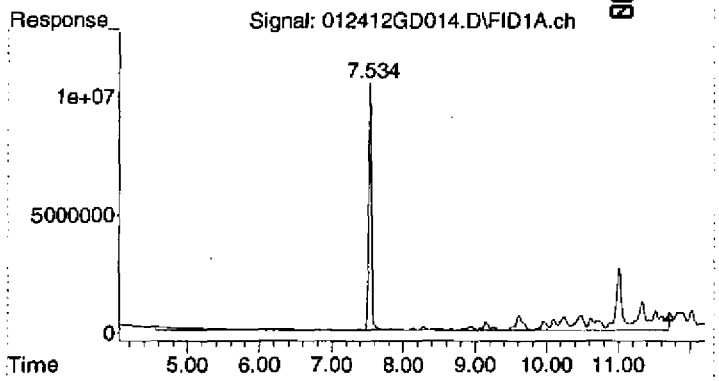

#1 Gasoline (TPH) #1

R.T.: 11.700 min
Delta R.T.: 0.000 min
Response: 599539717
Conc: 269.28 ug/L

Quantitation Report (Not Reviewed)

Data Path : D:\MSDCHEM\2012\data\012412\
Data File : 012412GD015.D
Signal(s) : Signal #1: FID1A.ch Signal #2: CPDET2B.ch
Acq On : 24 Jan 2012 5:37 pm
Operator : YNB
Sample : 2010034-ICB4
Misc : LACQUER, 2A10009, WATER
ALS Vial : 15 Sample Multiplier: 1

Integration File signal 1: autoint1.e
Integration File signal 2: autoint2.e
Quant Time: Feb 02 13:55:33 2012
Quant Method : C:\MSDCHEM\2\METHODS\012412TPH_GAS.M
Quant Title : GC TPH Method
QLast Update : Wed Jan 25 10:49:01 2012
Response via : Initial Calibration
Integrator: ChemStation

Volume Inj. : 5 mL
Signal #1 Phase : DB-624 75m Signal #2 Phase: DB-624 75m
Signal #1 Info : FID Signal #2 Info : PID

Compound	R.T.	Response	Conc Units
System Monitoring Compounds			
2) S TFT #1	7.534	309270315	128.647 ug/L
Spiked Amount 125.000 Range 76 - 121 Recovery = 102.92%			
Target Compounds			
1) HRM Gasoline (TPH) #1	11.700	754083820	338.690 ug/L

(f)=RT Delta > 1/2 Window (m)=manual int.

Quantitation Report (Not Reviewed)

Data Path : D:\MSDCHEM\2012\data\012412\
Data File : 012412GD015.D
Signal(s) : Signal #1: FID1A.ch Signal #2: CPDET2B.ch
Acq On : 24 Jan 2012 5:37 pm
Operator : YNB
Sample : 2010034-ICB4
Misc : LACQUER, 2A10009, WATER
ALS Vial : 15 Sample Multiplier: 1

Integration File signal 1: autoint1.e
Integration File signal 2: autoint2.e
Quant Time: Feb 02 13:55:33 2012
Quant Method : C:\MSDCHEM\2\METHODS\012412TPH_GAS.M
Quant Title : GC TPH Method
QLast Update : Wed Jan 25 10:49:01 2012
Response via : Initial Calibration
Integrator: ChemStation

Volume Inj. : 5 mL
Signal #1 Phase : DB-624 75m Signal #2 Phase: DB-624 75m
Signal #1 Info : FID Signal #2 Info : PID

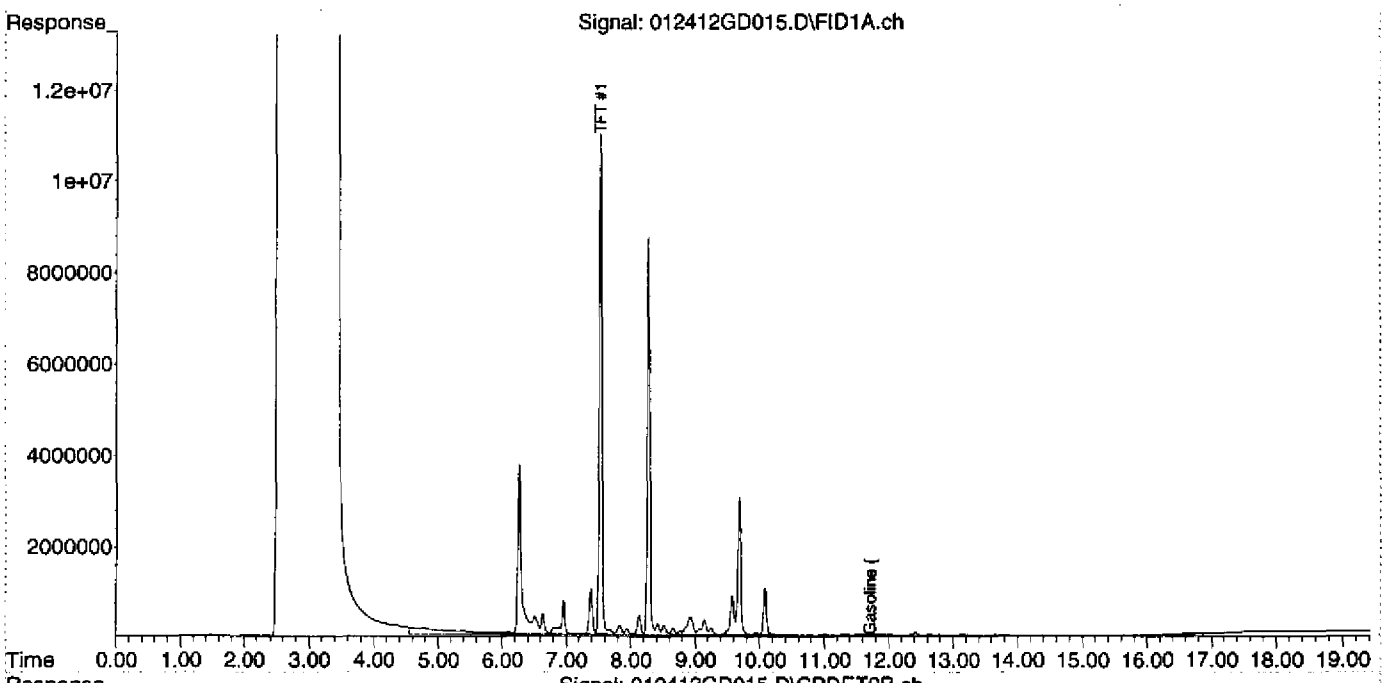

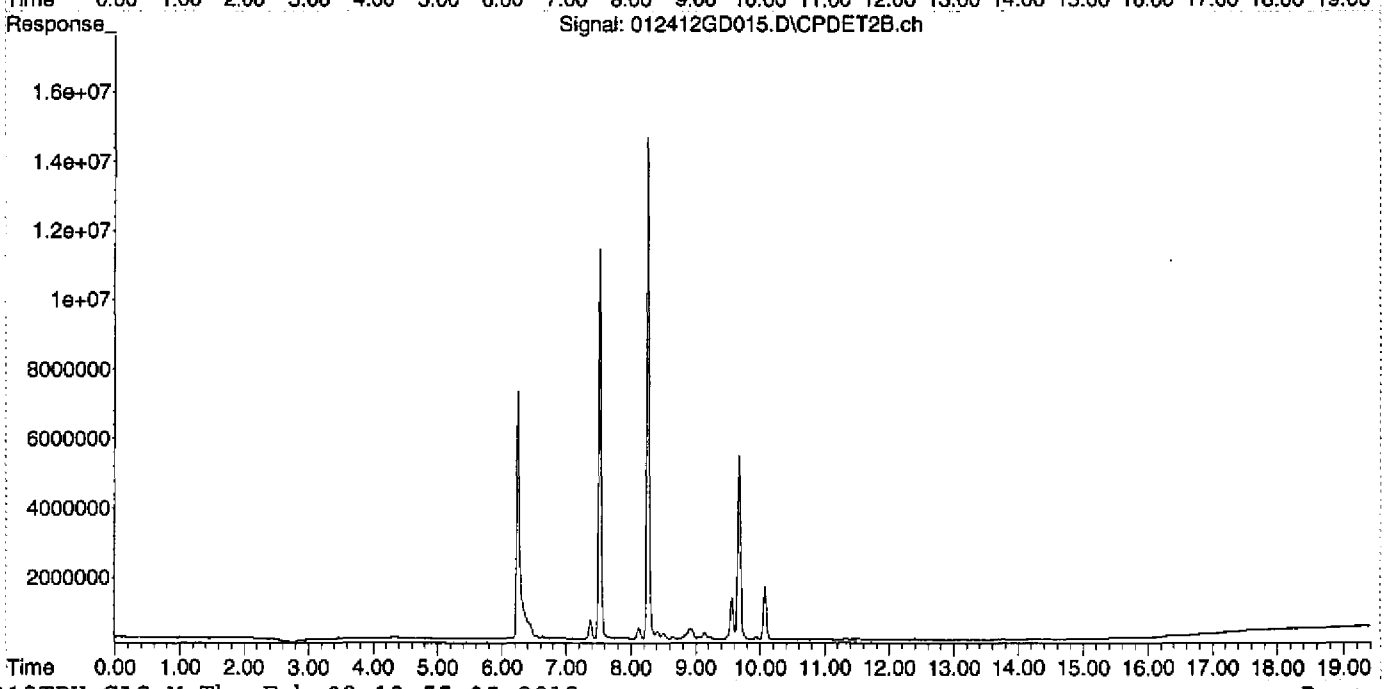

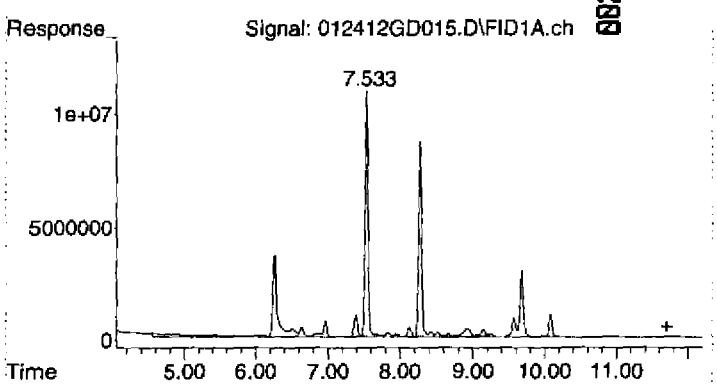

#1 Gasoline (TPH) #1

R.T.: 11.700 min
Delta R.T.: 0.000 min
Response: 754083820
Conc: 338.69 ug/L

Quantitation Report (Not Reviewed)

Data Path : D:\MSDCHEM\2012\data\012412\
Data File : 012412GD016.D
Signal(s) : Signal #1: FID1A.ch Signal #2: CPDET2B.ch
Acq On : 24 Jan 2012 6:05 pm
Operator : YNB
Sample : 2010034-ICB5
Misc : STODDARD, 2A10011, WATER
ALS Vial : 16 Sample Multiplier: 1

Integration File signal 1: autoint1.e
Integration File signal 2: autoint2.e
Quant Time: Feb 02 13:55:49 2012
Quant Method : C:\MSDCHEM\2\METHODS\012412TPH_GAS.M
Quant Title : GC TPH Method
QLast Update : Wed Jan 25 10:49:01 2012
Response via : Initial Calibration
Integrator: ChemStation

Volume Inj. : 5 mL
Signal #1 Phase : DB-624 75m Signal #2 Phase: DB-624 75m
Signal #1 Info : FID Signal #2 Info : PID

Compound	R.T.	Response	Conc Units
System Monitoring Compounds			
2) S TFT #1	7.534	308691996	128.406 ug/L
Spiked Amount 125.000 Range 76 - 121 Recovery = 102.72%			
Target Compounds			
1) HRM Gasoline (TPH) #1	11.700	784682890	352.433 ug/L

(f)=RT Delta > 1/2 Window (m)=manual int.

Quantitation Report (Not Reviewed)

Data Path : D:\MSDCHEM\2012\data\012412\
Data File : 012412GD016.D
Signal(s) : Signal #1: FID1A.ch Signal #2: CPDET2B.ch
Acq On : 24 Jan 2012 6:05 pm
Operator : YNB
Sample : 2010034-ICB5
Misc : STODDARD, 2A10011, WATER
ALS Vial : 16 Sample Multiplier: 1

Integration File signal 1: autoint1.e
Integration File signal 2: autoint2.e
Quant Time: Feb 02 13:55:49 2012
Quant Method : C:\MSDCHEM\2\METHODS\012412TPH_GAS.M
Quant Title : GC TPH Method
QLast Update : Wed Jan 25 10:49:01 2012
Response via : Initial Calibration
Integrator: ChemStation

Volume Inj. : 5 mL
Signal #1 Phase : DB-624 75m Signal #2 Phase: DB-624 75m
Signal #1 Info : FID Signal #2 Info : PID

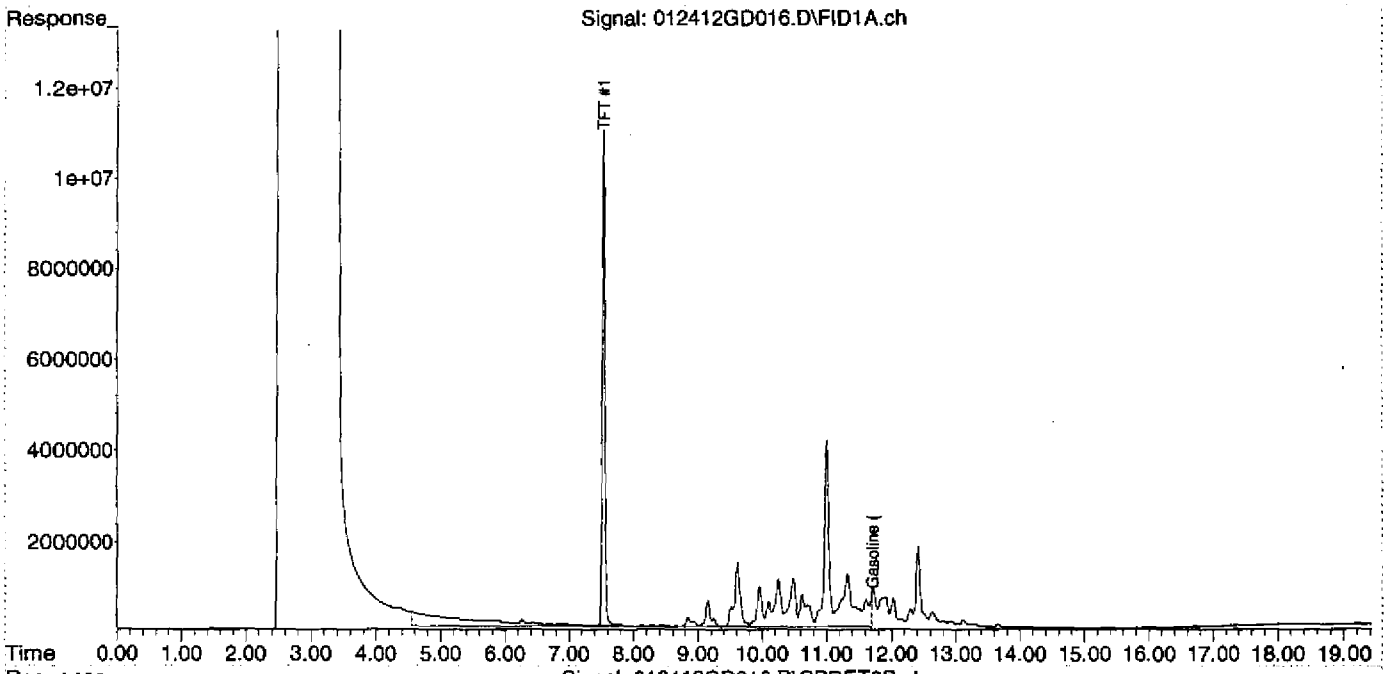

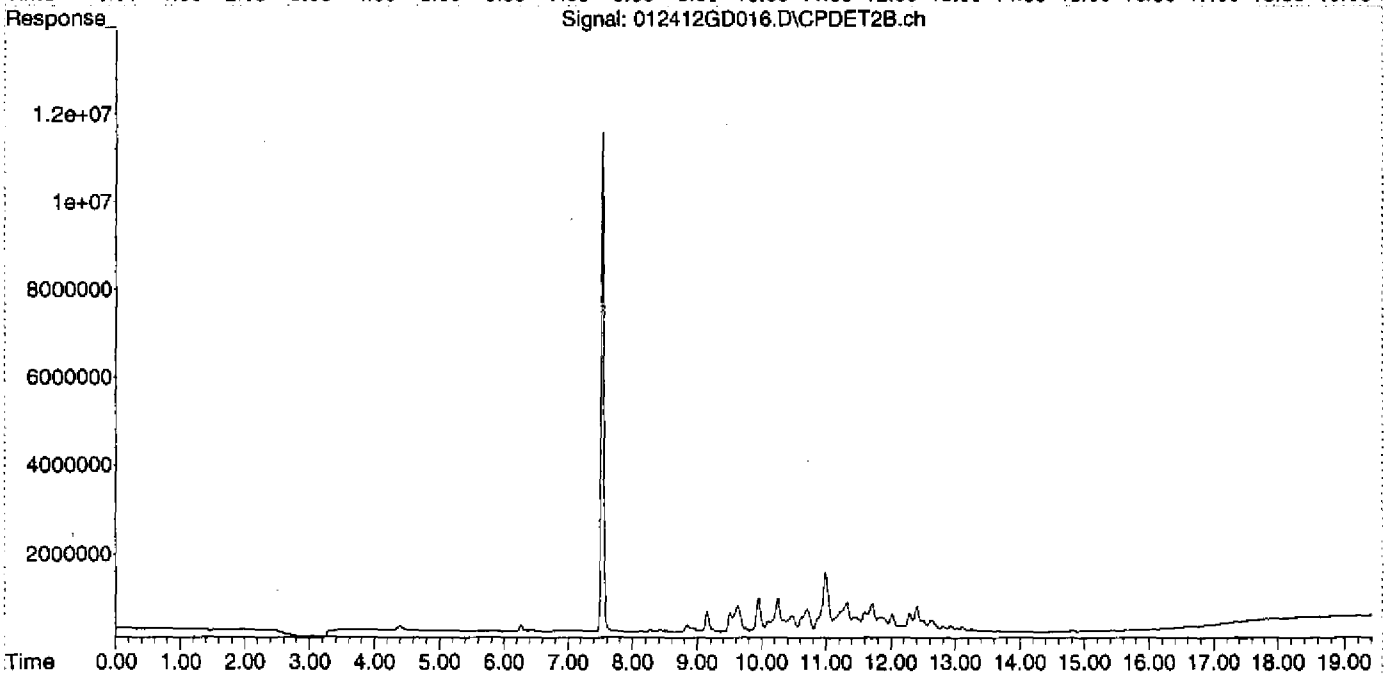

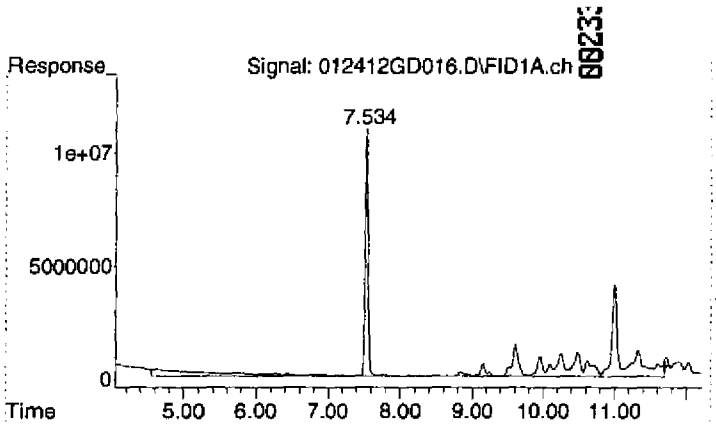

#1 Gasoline (TPH) #1

R.T.: 11.700 min
Delta R.T.: 0.000 min
Response: 784682890
Conc: 352.43 ug/L

Quantitation Report (Not Reviewed)

00234

Data Path : D:\MSDCHEM\Data\012412\
Data File : 012412GD017.D
Signal(s) : Signal #1: FID1A.ch Signal #2: CPDET2B.ch
Acq On : 24 Jan 2012 6:33 pm
Operator : YNB
Sample : 2010034-ICB6
Misc : DIESEL, 2A10012, WATER
ALS Vial : 17 Sample Multiplier: 1

Integration File signal 1: autoint1.e
Integration File signal 2: autoint2.e
Quant Time: Jan 25 10:54:21 2012
Quant Method : C:\MSDCHEM\2\METHODS\012412TPH_GAS.M
Quant Title : GC TPH Method
QLast Update : Wed Jan 25 10:49:01 2012
Response via : Initial Calibration
Integrator: ChemStation

Volume Inj. : 5 mL
Signal #1 Phase : DB-624 75m Signal #2 Phase: DB-624 75m
Signal #1 Info : FID Signal #2 Info : PID

Compound	R.T.	Response	Conc Units
System Monitoring Compounds			
2) S TFT #1	7.534	298106667	124.003 ug/L
Spiked Amount 125.000 Range 76 - 121 Recovery = 99.20%			
Target Compounds			
1) HRM Gasoline (TPH) #1	11.700	8589720068	3857.995 ug/L

(f)=RT Delta > 1/2 Window (m)=manual int.

Quantitation Report (Not Reviewed)

Data Path : D:\MSDCHEM\Data\012412\
Data File : 012412GD017.D
Signal(s) : Signal #1: FID1A.ch Signal #2: CPDET2B.ch
Acq On : 24 Jan 2012 6:33 pm
Operator : YNB
Sample : 2010034-ICB6
Misc : DIESEL, 2A10012, WATER
ALS Vial : 17 Sample Multiplier: 1

Integration File signal 1: autoint1.e
Integration File signal 2: autoint2.e
Quant Time: Jan 25 10:54:21 2012
Quant Method : C:\MSDCHEM\2\METHODS\012412TPH_GAS.M
Quant Title : GC TPH Method
QLast Update : Wed Jan 25 10:49:01 2012
Response via : Initial Calibration
Integrator: ChemStation

Volume Inj. : 5 mL
Signal #1 Phase : DB-624 75m Signal #2 Phase: DB-624 75m
Signal #1 Info : FID Signal #2 Info : PID

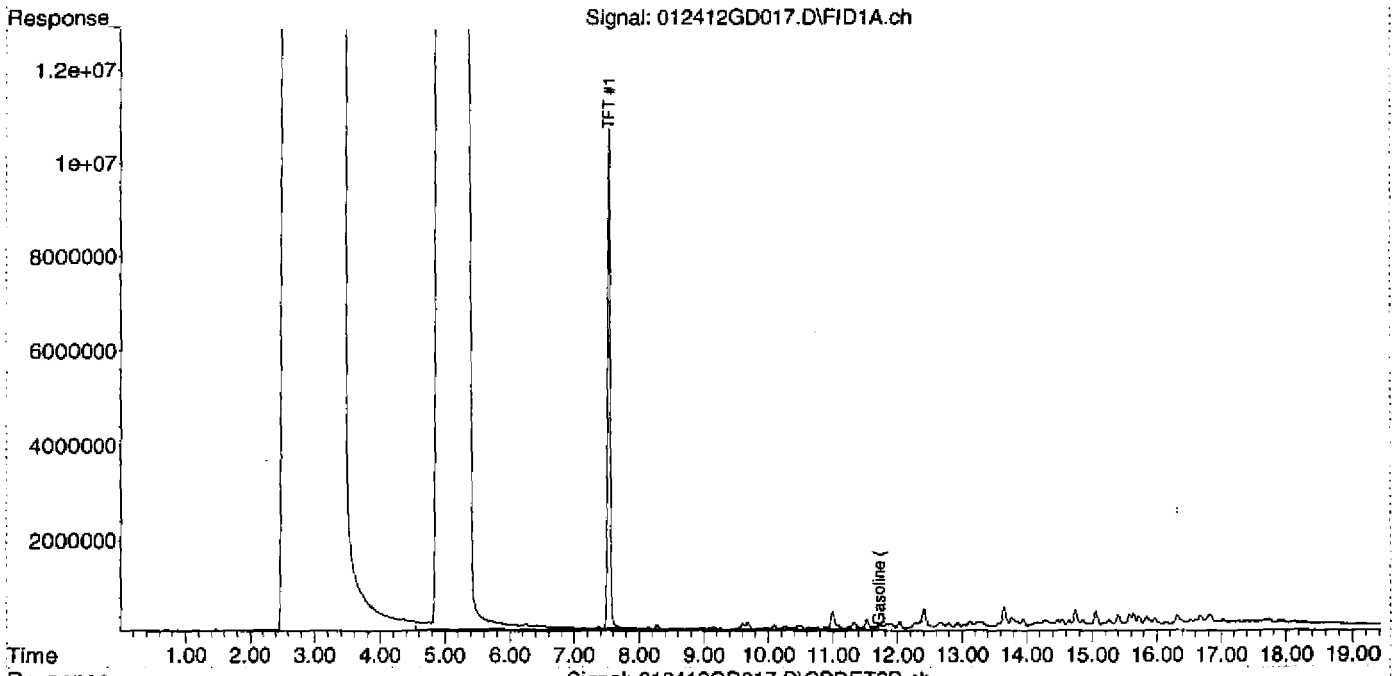

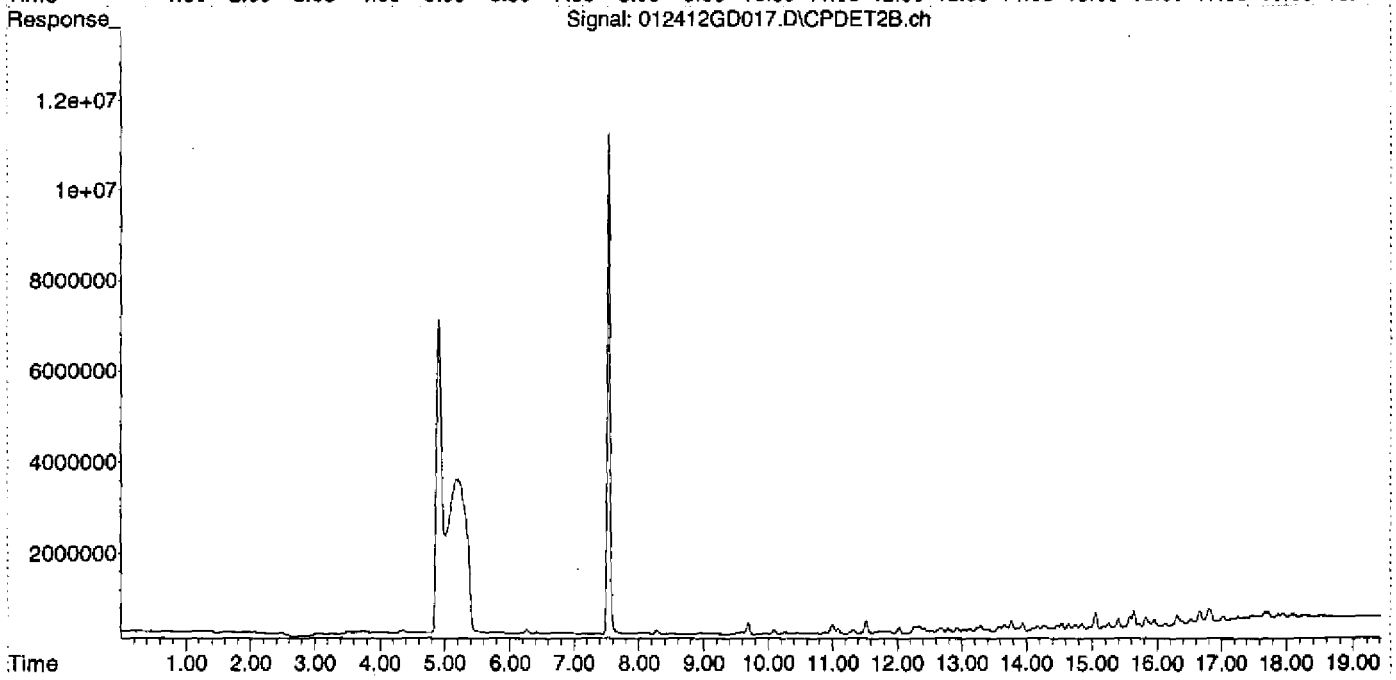

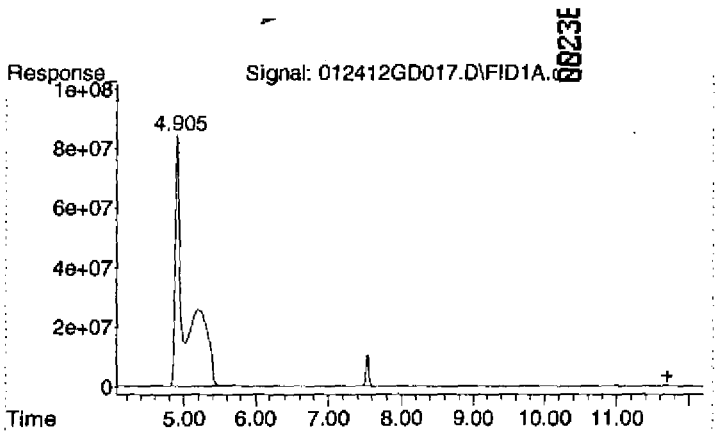

#1 Gasoline (TPH) #1

R.T.: 11.700 min
Delta R.T.: 0.000 min
Response: 8589720068
Conc: 3858.00 ug/L

00237

SDG: R33911 / 12030A

Instrument: A6 5975D

Analysis Date: 01.30.12

SAMPLE DATA

G:\USER\ESAT\1 Organic Group\Forms\DataPackageSeparators.doc

Injection Log

Operator: YNB
Directory: I:\Data\ROOM209\AG5975 D\2012\data\013012\

Vial	File Name	Mult	Sample Info	Misc Info	Date Acquired
1	013012GD001.D	1	2010048-IBL1	2A24003, IB	30 Jan 2012 10:32 am
2	013012GD002.D	1	2010048-CCV1	500ug/L, 1J17001, WATER	30 Jan 2012 11:01 am
3	013012GD003.D	1	2010048-LCV1	50ug/L, 1J17001, WATER	30 Jan 2012 11:29 am
4	013012GD004.D	1	B2A0072-BLK1	BLANK, WATER	30 Jan 2012 11:57 am
5	013012GD005.D	1	B2A0072-BS1	500ug/L, 1J17001, WATER	30 Jan 2012 12:26 pm
6	013012GD006.D	1	1201034-09	FB05,C, WATER	30 Jan 2012 12:54 pm
7	013012GD007.D	1	1201033-01	FB03,E, WATER	30 Jan 2012 1:22 pm
8	013012GD008.D	1	B2A0072-DUP1	FB03,F, WATER	30 Jan 2012 1:50 pm
9	013012GD009.D	1	1201033-02	HW02,E, WATER	30 Jan 2012 2:19 pm
10	013012GD010.D	1	1201033-03	HW02z,F, WATER	30 Jan 2012 2:47 pm
11	013012GD011.D	1	1201033-04	HW08a,E, WATER	30 Jan 2012 3:15 pm
12	013012GD012.D	1	1201034-01	FB04,C, WATER	30 Jan 2012 3:44 pm
13	013012GD013.D	1	B2A0072-DUP2	FB04,D, WATER	30 Jan 2012 4:12 pm
14	013012GD014.D	1	1201034-02	HW05,C, WATER	30 Jan 2012 4:40 pm
15	013012GD015.D	1	1201034-03	HW06,D, WATER	30 Jan 2012 5:08 pm
16	013012GD016.D	1	1201034-04	HW12,D, WATER	30 Jan 2012 5:36 pm
17	013012GD017.D	1	1201034-05	HW14-P,D, WATER	30 Jan 2012 6:05 pm
18	013012GD018.D	1	1201034-06	HW14,D, WATER	30 Jan 2012 6:34 pm
19	013012GD019.D	1	1201034-10	HW01,D, WATER	30 Jan 2012 7:02 pm
20	013012GD020.D	1	1201034-11	HW24-p,D, WATER	30 Jan 2012 7:30 pm
21	013012GD021.D	1	1201034-15	HW17,D, WATER	30 Jan 2012 7:59 pm
22	013012GD022.D	1	1201034-16	HW24,C, WATER	30 Jan 2012 8:27 pm
23	013012GD023.D	1	2010048-SB1	SB 01/23/12, WATER	30 Jan 2012 8:55 pm
24	013012GD024.D	1	2010048-IBL2	BLANK, WATER	30 Jan 2012 9:23 pm
25	013012GD025.D	1	2010048-CCV2	500ug/L, 1J17001, WATER	30 Jan 2012 9:51 pm
26	013012GD026.D	1	2010048-CCV3	500ug/L, 1J17001, WATER	30 Jan 2012 10:20 pm

GC QA-QC Check Report

Daily Calibration File : D:\MSDCHEM\2012\data\013012\013012GD002.D
Time Acquired : 30 Jan 2012 11:01 am

File	Sample	Surrogate Recovery %	Internal Standard Responses
013012GD003.D	2010048-LCV1	99	
013012GD004.D	B2A0072-BLK1	107	
013012GD005.D	B2A0072-BS1	112	
013012GD006.D	1201034-09	104	
013012GD007.D	1201033-01	98	
013012GD008.D	B2A0072-DUP1	104	
013012GD009.D	1201033-02	106	
013012GD010.D	1201033-03	104	
013012GD011.D	1201033-04	102	
013012GD012.D	1201034-01	103	
013012GD013.D	B2A0072-DUP2	103	
013012GD014.D	1201034-02	103	
013012GD015.D	1201034-03	106	
013012GD016.D	1201034-04	108	
013012GD017.D	1201034-05	104	
013012GD018.D	1201034-06	101	
013012GD019.D	1201034-10	103	
013012GD020.D	1201034-11	100	
013012GD021.D	1201034-15	103	
013012GD022.D			

1201034-16 106

00248

013012GD023.D

2010048-SB1 106

(fails) - fails 12hr time check * - fails criteria

Created: Tue Jan 31 07:07:46 2012 GC-FID-PID

Response Factor Report GC-FID-PID

00241

Method Path : C:\MSDCHEM\2\METHODS\
Method File : 012412TPH GAS.M
Title : GC TPH Method
Last Update : Wed Jan 25 10:49:01 2012
Response Via : Initial Calibration

Calibration Files
G50 =012412GD005.D G100 =012412GD006.D G500 =012412GD007.D
G1K =012412GD008.D G2K =012412GD009.D

Compound	G50	G100	G500	G1K	G2K	Avg		%RSD
1) HRM Gasoline (TPH) #1	2.236	2.185	2.345	2.254	2.112	2.226	E6	3.86
2) S TFT #1	2.396	2.250	2.397	2.483	2.494	2.404	E6	4.06

(#) = Out of Range

Quantitation Report (Not Reviewed)

00242

Data Path : D:\MSDCHEM\2012\data\013012\
Data File : 013012GD001.D
Signal(s) : Signal #1: FID1A.ch Signal #2: CPDET2B.ch
Acq On : 30 Jan 2012 10:32 am
Operator : YNB
Sample : 2010048-IBL1
Misc : 2A24003, IB
ALS Vial : 1 Sample Multiplier: 1

Integration File signal 1: autoint1.e
Integration File signal 2: autoint2.e
Quant Time: Jan 30 11:07:23 2012
Quant Method : C:\MSDCHEM\2\METHODS\012412TPH_GAS.M
Quant Title : GC TPH Method
QLast Update : Wed Jan 25 10:49:01 2012
Response via : Initial Calibration
Integrator: ChemStation

Volume Inj. : 5 mL
Signal #1 Phase : DB-624 75m Signal #2 Phase: DB-624 75m
Signal #1 Info : FID Signal #2 Info : PID

Compound	R.T.	Response	Conc Units
System Monitoring Compounds			
2) S TFT #1	7.522	310501770	129.159 ug/L
Spiked Amount 125.000 Range 76 - 121 Recovery = 103.33%			
Target Compounds			
1) HRM Gasoline (TPH) #1	11.700	16000120	7.186 ug/L

(f)=RT Delta > 1/2 Window (m)=manual int.

Data Path : D:\MSDCHEM\2012\data\013012
Data File : 013012GD001.D
Signal(s) : Signal #1: FID1A.ch Signal #2: CPDET2B.ch
Acq On : 30 Jan 2012 10:32 am
Operator : YNB
Sample : 2010048-IBL1
Misc : 2A24003, IB
ALS Vial : 1 Sample Multiplier: 1

Integration File signal 1: autoint1.e
Integration File signal 2: autoint2.e
Quant Time: Jan 30 11:07:23 2012
Quant Method : C:\MSDCHEM\2\METHODS\012412TPH_GAS.M
Quant Title : GC TPH Method
QLast Update : Wed Jan 25 10:49:01 2012
Response via : Initial Calibration
Integrator: ChemStation

Volume Inj. : 5 mL
Signal #1 Phase : DB-624 75m Signal #2 Phase: DB-624 75m
Signal #1 Info : FID Signal #2 Info : PID

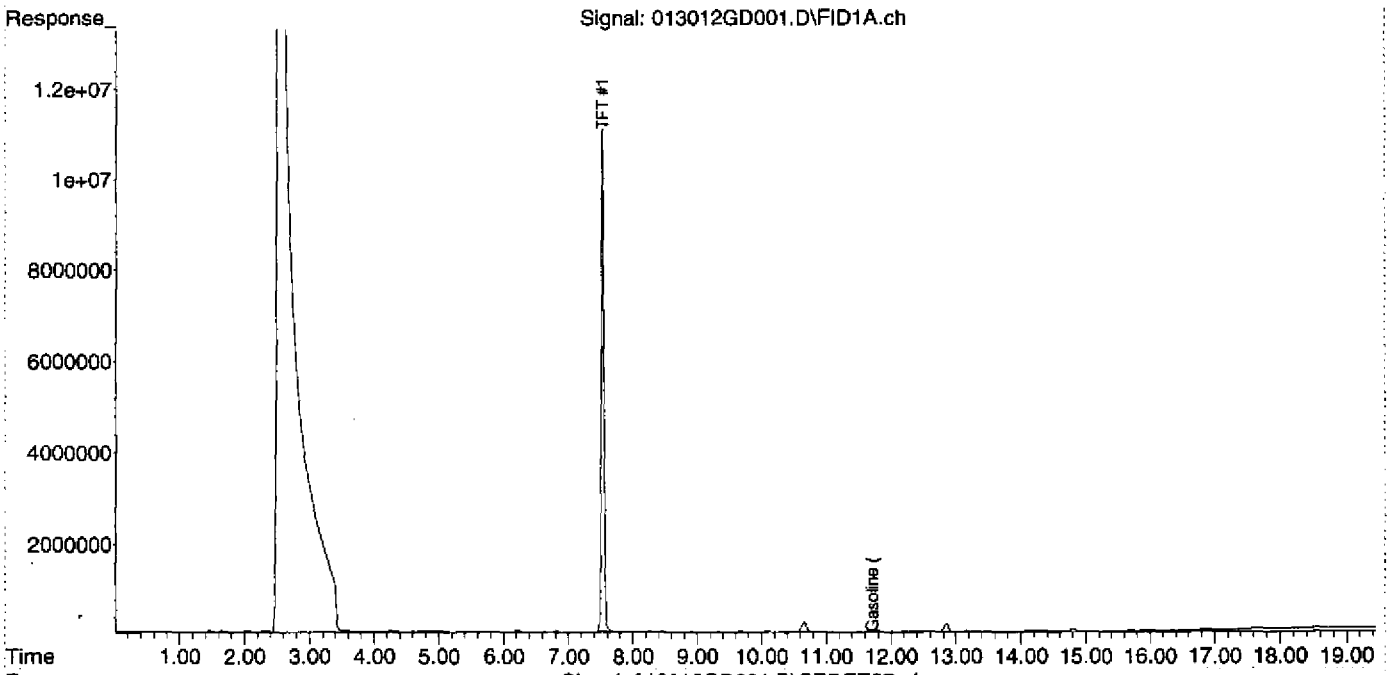

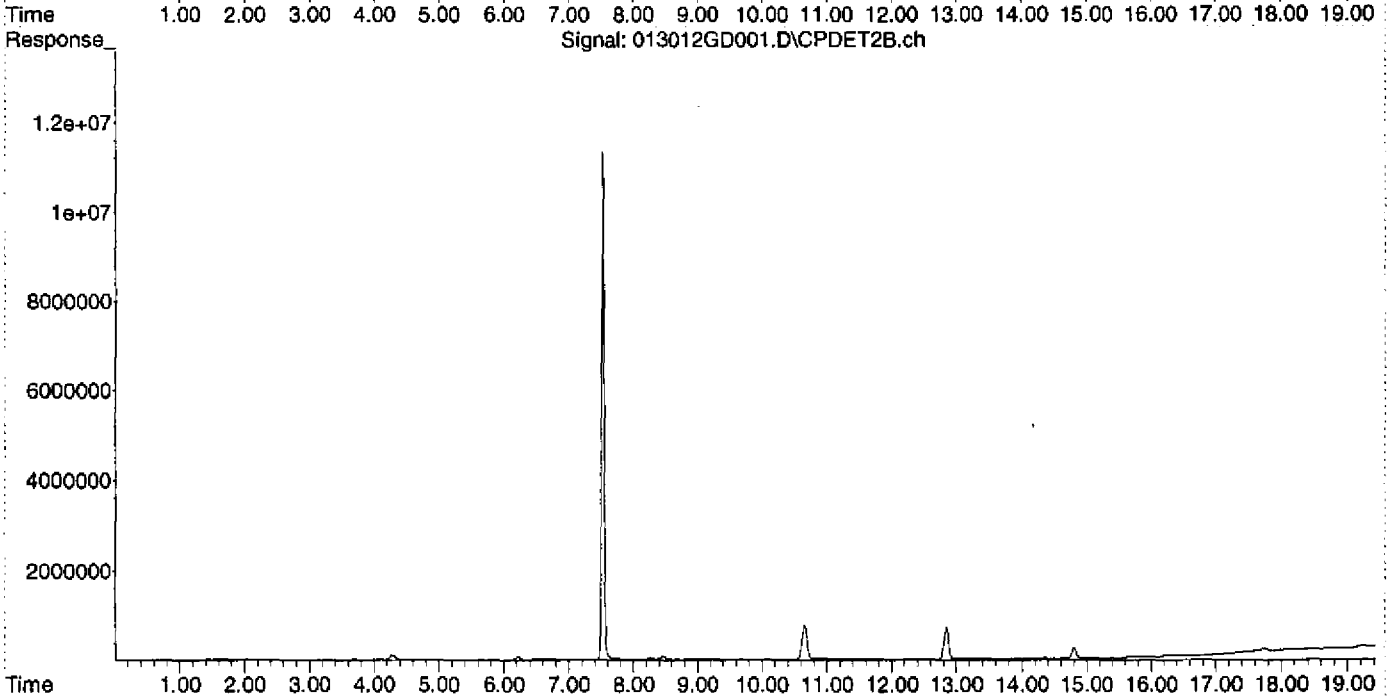

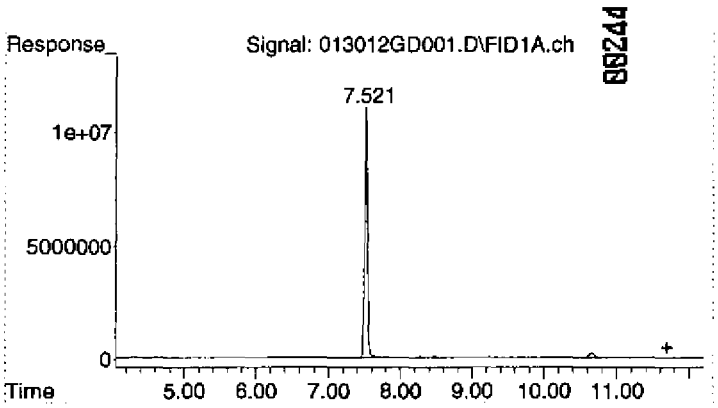

#1 Gasoline (TPH) #1

R.T.:	11.700 min
Delta R.T.:	0.000 min
Response:	16000120
Conc:	7.19 ug/L

Evaluate Continuing Calibration Report

Data Path : D:\MSDCHEM\2012\data\013012\
Data File : 013012GD002.D
Signal(s) : Signal #1: FID1A.ch Signal #2: CPDET2B.ch
Acq On : 30 Jan 2012 11:01 am
Operator : YNB
Sample : 2010048-CCV1
Misc : 500ug/L, 1J17001, WATER
ALS Vial : 2 Sample Multiplier: 1

Integration File signal 1: autoint1.e
Integration File signal 2: autoint2.e
Quant Time: Jan 30 11:25:04 2012
Quant Method : C:\MSDCHEM\2\METHODS\012412TPH_GAS.M
Quant Title : GC TPH Method
QLast Update : Wed Jan 25 10:49:01 2012
Response via : Initial Calibration
Integrator: ChemStation

Volume Inj. : 5 mL
Signal #1 Phase : DB-624 75m Signal #2 Phase: DB-624 75m
Signal #1 Info : FID Signal #2 Info : PID

Min. RRF : 0.000 Min. Rel. Area : 70% Max. R.T. Dev 0.03min
Max. RRF Dev : 15% Max. Rel. Area : 130%

	Compound	AvgRF	CCRF	%Dev	Area%	Dev(Min)
1	HRM Gasoline (TPH) #1	2.226	2.291 E6	-2.9	98	0.00
2	S TFT #1	2.404	2.535 E6	-5.4	106	0.00

Evaluate Continuing Calibration Report - Not Founds

(#) = Out of Range SPCC's out = 0 CCC's out = 0

Quantitation Report (Not Reviewed)

Data Path : D:\MSDCHEM\2012\data\013012\
Data File : 013012GD002.D
Signal(s) : Signal #1: FID1A.ch Signal #2: CPDET2B.ch
Acq On : 30 Jan 2012 11:01 am
Operator : YNB
Sample : 2010048-CCV1
Misc : 500ug/L, 1J17001, WATER
ALS Vial : 2 Sample Multiplier: 1

Integration File signal 1: autoint1.e
Integration File signal 2: autoint2.e
Quant Time: Jan 30 11:25:04 2012
Quant Method : C:\MSDCHEM\2\METHODS\012412TPH_GAS.M
Quant Title : GC TPH Method
QLast Update : Wed Jan 25 10:49:01 2012
Response via : Initial Calibration
Integrator: ChemStation

Volume Inj. : 5 mL
Signal #1 Phase : DB-624 75m Signal #2 Phase: DB-624 75m
Signal #1 Info : FID Signal #2 Info : PID

Compound	R.T.	Response	Conc Units
System Monitoring Compounds			
2) S TFT #1	7.529	316842053	131.796 ug/L
Spiked Amount 125.000 Range 76 - 121		Recovery = 105.44%	
Target Compounds			
1) HRM Gasoline (TPH) #1	11.700	1145576955	514.526 ug/L

(f)=RT Delta > 1/2 Window (m)=manual int.

$\frac{316842053}{2404000} = 131.798$

105.4%

YNB 01.31.12

Quantitation Report (Not Reviewed)

Data Path : D:\MSDCHEM\2012\data\013012\
Data File : 013012GD002.D
Signal(s) : Signal #1: FID1A.ch Signal #2: CPDET2B.ch
Acq On : 30 Jan 2012 11:01 am
Operator : YNB
Sample : 2010048-CCV1
Misc : 500ug/L, 1J17001, WATER
ALS Vial : 2 Sample Multiplier: 1

Integration File signal 1: autoint1.e
Integration File signal 2: autoint2.e
Quant Time: Jan 30 11:25:04 2012
Quant Method : C:\MSDCHEM\2\METHODS\012412TPH_GAS.M
Quant Title : GC TPH Method
QLast Update : Wed Jan 25 10:49:01 2012
Response via : Initial Calibration
Integrator: ChemStation

Volume Inj. : 5 mL
Signal #1 Phase : DB-624 75m Signal #2 Phase: DB-624 75m
Signal #1 Info : FID Signal #2 Info : PID

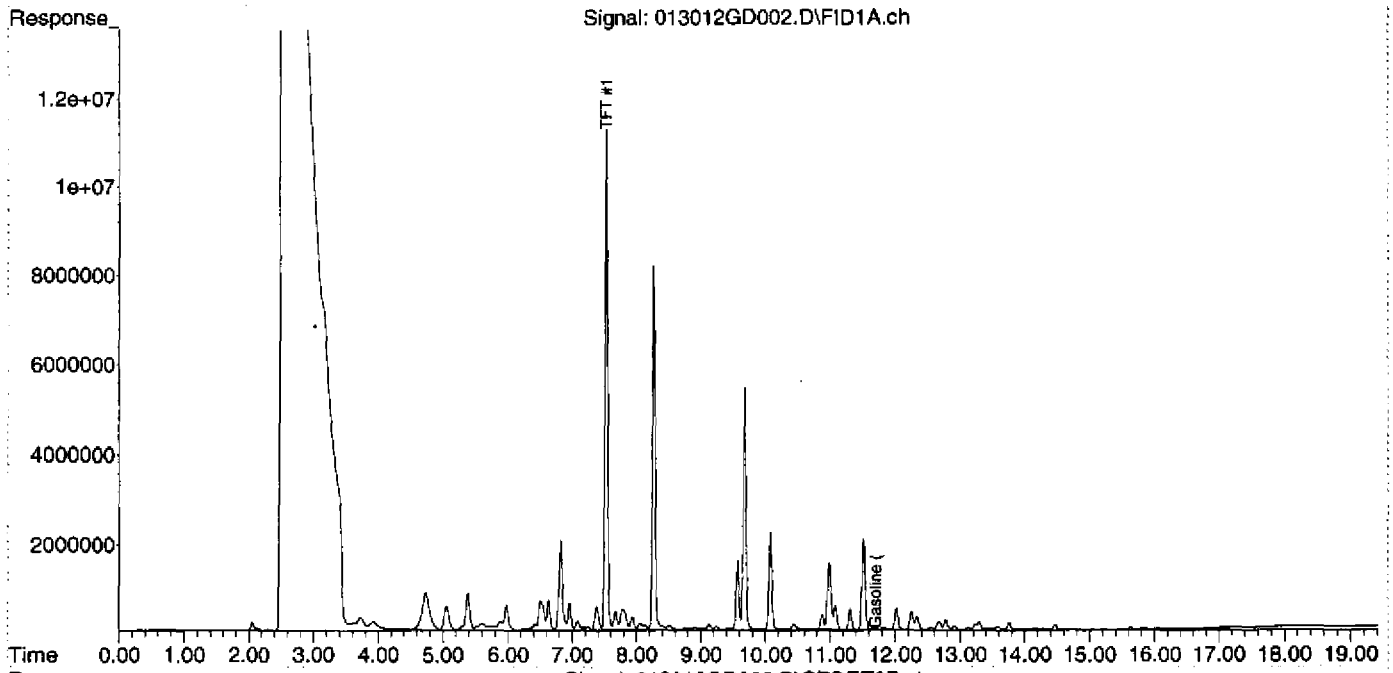

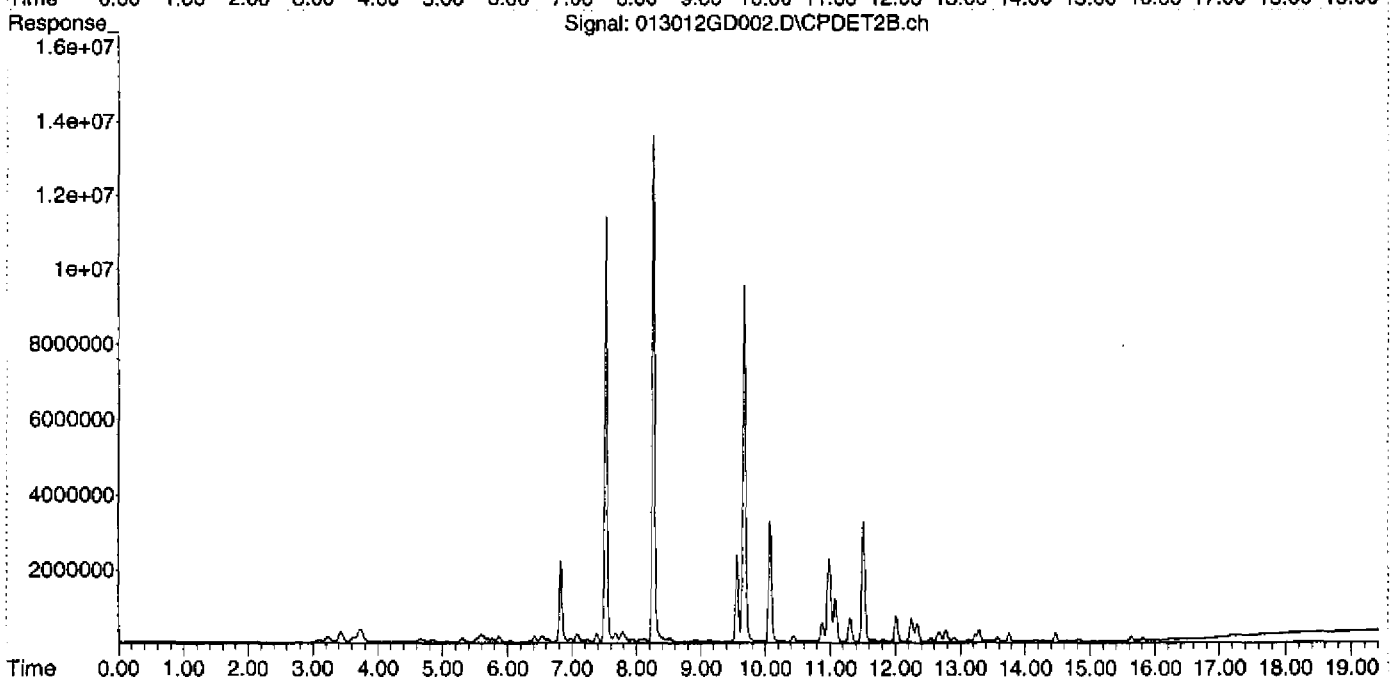

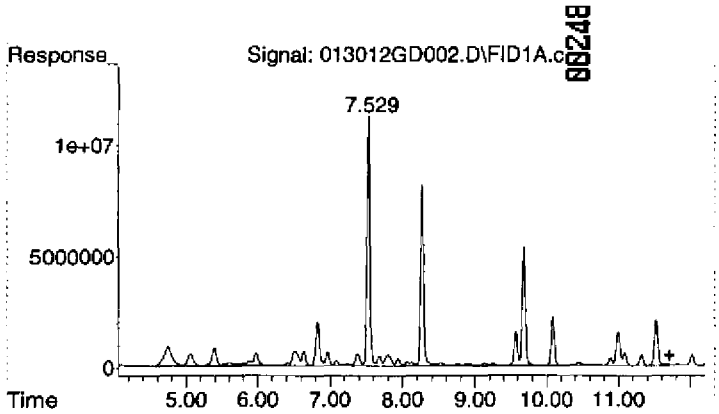

#1 Gasoline (TPH) #1

R.T.: 11.700 min
Delta R.T.: 0.000 min
Response: 1145576955
Conc: 514.53 ug/L

Quantitation Report (Not Reviewed)

00249

Data Path : D:\MSDCHEM\2012\data\013012\
Data File : 013012GD003.D
Signal(s) : Signal #1: FID1A.ch Signal #2: CPDET2B.ch
Acq On : 30 Jan 2012 11:29 am
Operator : YNB
Sample : 2010048-LCV1
Misc : 50ug/L, 1J17001, WATER
ALS Vial : 3 Sample Multiplier: 1

Integration File signal 1: autoint1.e
Integration File signal 2: autoint2.e
Quant Time: Jan 30 11:59:04 2012
Quant Method : C:\MSDCHEM\2\METHODS\012412TPH_GAS.M
Quant Title : GC TPH Method
QLast Update : Wed Jan 25 10:49:01 2012
Response via : Initial Calibration
Integrator: ChemStation

Volume Inj. : 5 mL
Signal #1 Phase : DB-624 75m Signal #2 Phase: DB-624 75m
Signal #1 Info : FID Signal #2 Info : PID

Compound	R.T.	Response	Conc Units
System Monitoring Compounds			
2) S TFT #1	7.531	298073035	123.989 ug/L
Spiked Amount 125.000 Range 76 - 121 Recovery = 99.19%			
Target Compounds			
1) HRM Gasoline (TPH) #1	11.700	109444753	49.156 ug/L

98.31%
60-140% limit
YNB
01.30.12

(f)=RT Delta > 1/2 Window (m)=manual int.

Quantitation Report (Not Reviewed)

Data Path : D:\MSDCHEM\2012\data\013012\
Data File : 013012GD003.D
Signal(s) : Signal #1: FID1A.ch Signal #2: CPDET2B.ch
Acq On : 30 Jan 2012 11:29 am
Operator : YNB
Sample : 2010048-LCV1
Misc : 50ug/L, 1J17001, WATER
ALS Vial : 3 Sample Multiplier: 1

Integration File signal 1: autoint1.e
Integration File signal 2: autoint2.e
Quant Time: Jan 30 11:59:04 2012
Quant Method : C:\MSDCHEM\2\METHODS\012412TPH_GAS.M
Quant Title : GC TPH Method
QLast Update : Wed Jan 25 10:49:01 2012
Response via : Initial Calibration
Integrator: ChemStation

Volume Inj. : 5 mL
Signal #1 Phase : DB-624 75m Signal #2 Phase: DB-624 75m
Signal #1 Info : FID Signal #2 Info : PID

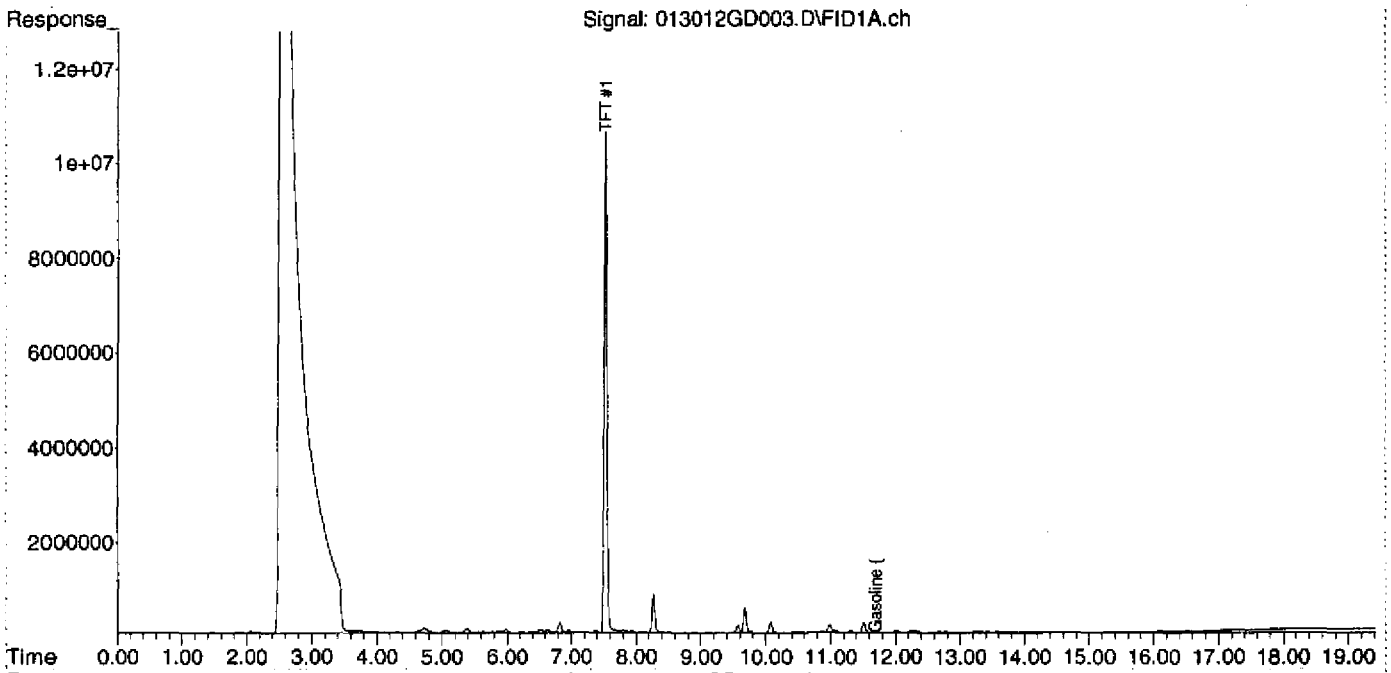

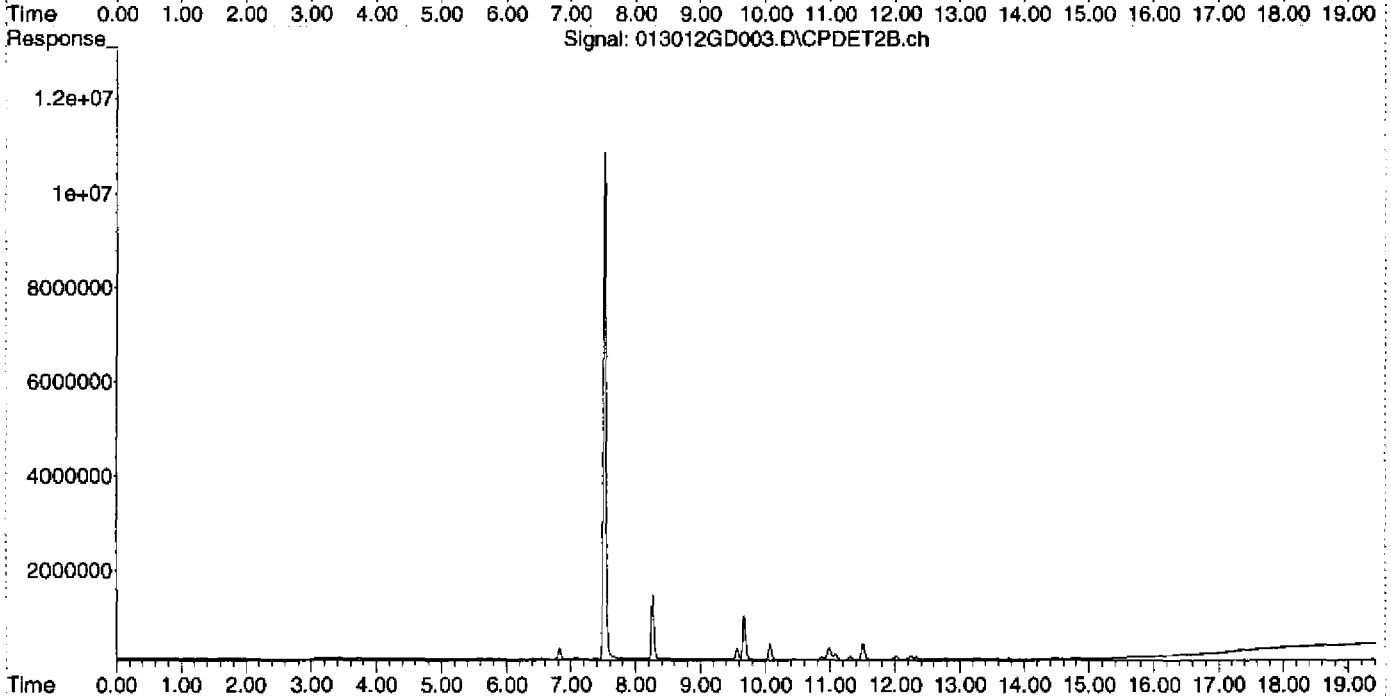

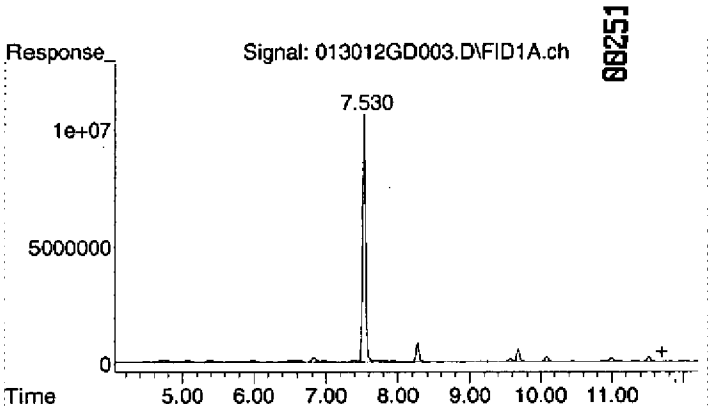

#1 Gasoline (TPH) #1

R.T.: 11.700 min
Delta R.T.: 0.000 min
Response: 109444753
Conc: 49.16 ug/L

Quantitation Report (Not Reviewed)

Data Path : D:\MSDCHEM\2012\data\013012\
Data File : 013012GD004.D
Signal(s) : Signal #1: FID1A.ch Signal #2: CPDET2B.ch
Acq On : 30 Jan 2012 11:57 am
Operator : YNB
Sample : B2A0072-BLK1
Misc : BLANK, WATER
ALS Vial : 4 Sample Multiplier: 1

Integration File signal 1: autoint1.e
Integration File signal 2: autoint2.e
Quant Time: Jan 30 12:37:29 2012
Quant Method : C:\MSDCHEM\2\METHODS\012412TPH_GAS.M
Quant Title : GC TPH Method
QLast Update : Wed Jan 25 10:49:01 2012
Response via : Initial Calibration
Integrator: ChemStation

Volume Inj. : 5 mL
Signal #1 Phase : DB-624 75m Signal #2 Phase: DB-624 75m
Signal #1 Info : FID Signal #2 Info : PID

Compound	R.T.	Response	Conc Units
System Monitoring Compounds			
2) S TFT #1	7.533	322689147	134.228 ug/L
Spiked Amount 125.000 Range 76 - 121 Recovery = 107.38%			
Target Compounds			
1) HRM Gasoline (TPH) #1	0.000	0	N.D. ug/L

(f)=RT Delta > 1/2 Window (m)=manual int.

Quantitation Report (Not Reviewed)

00253

Data Path : D:\MSDCHEM\2012\data\013012\
Data File : 013012GD004.D
Signal(s) : Signal #1: FID1A.ch Signal #2: CPDET2B.ch
Acq On : 30 Jan 2012 11:57 am
Operator : YNB
Sample : B2A0072-BLK1
Misc : BLANK, WATER
ALS Vial : 4 Sample Multiplier: 1

Integration File signal 1: autoint1.e
Integration File signal 2: autoint2.e
Quant Time: Jan 30 12:37:29 2012
Quant Method : C:\MSDCHEM\2\METHODS\012412TPH_GAS.M
Quant Title : GC TPH Method
QLast Update : Wed Jan 25 10:49:01 2012
Response via : Initial Calibration
Integrator: ChemStation

Volume Inj. : 5 mL
Signal #1 Phase : DB-624 75m Signal #2 Phase: DB-624 75m
Signal #1 Info : FID Signal #2 Info : PID

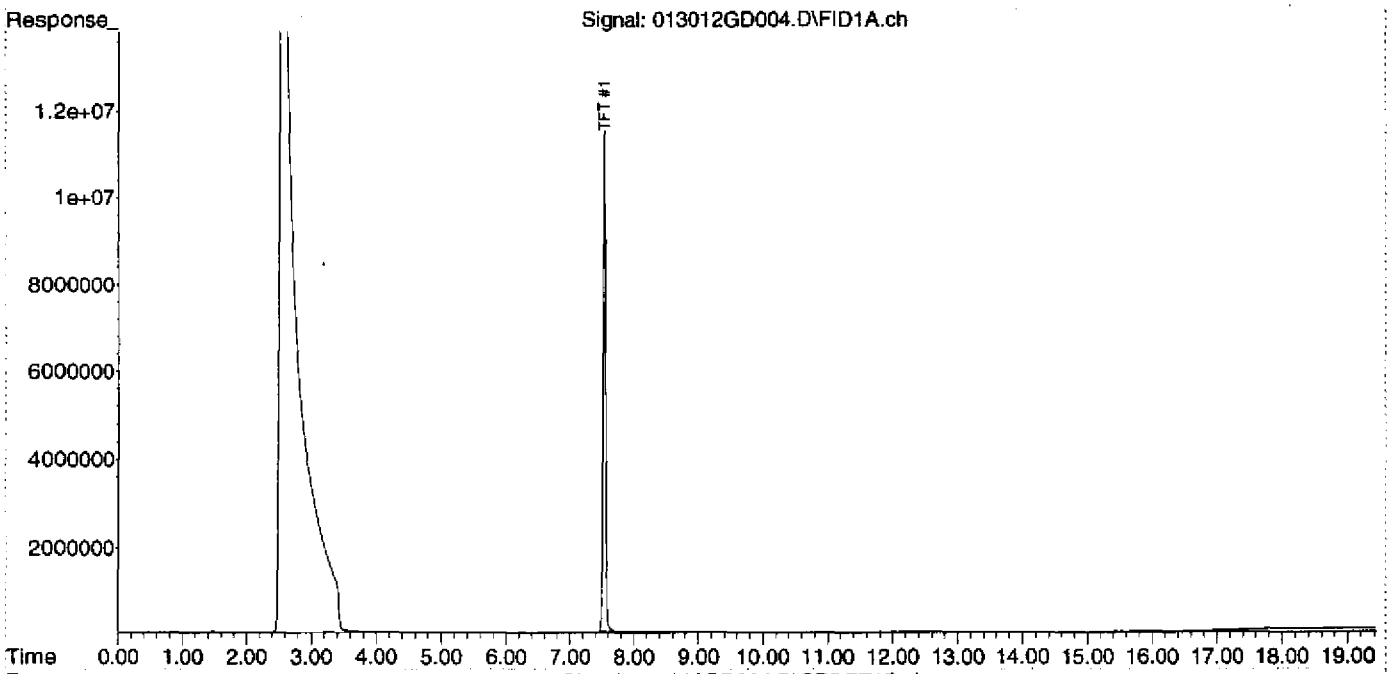

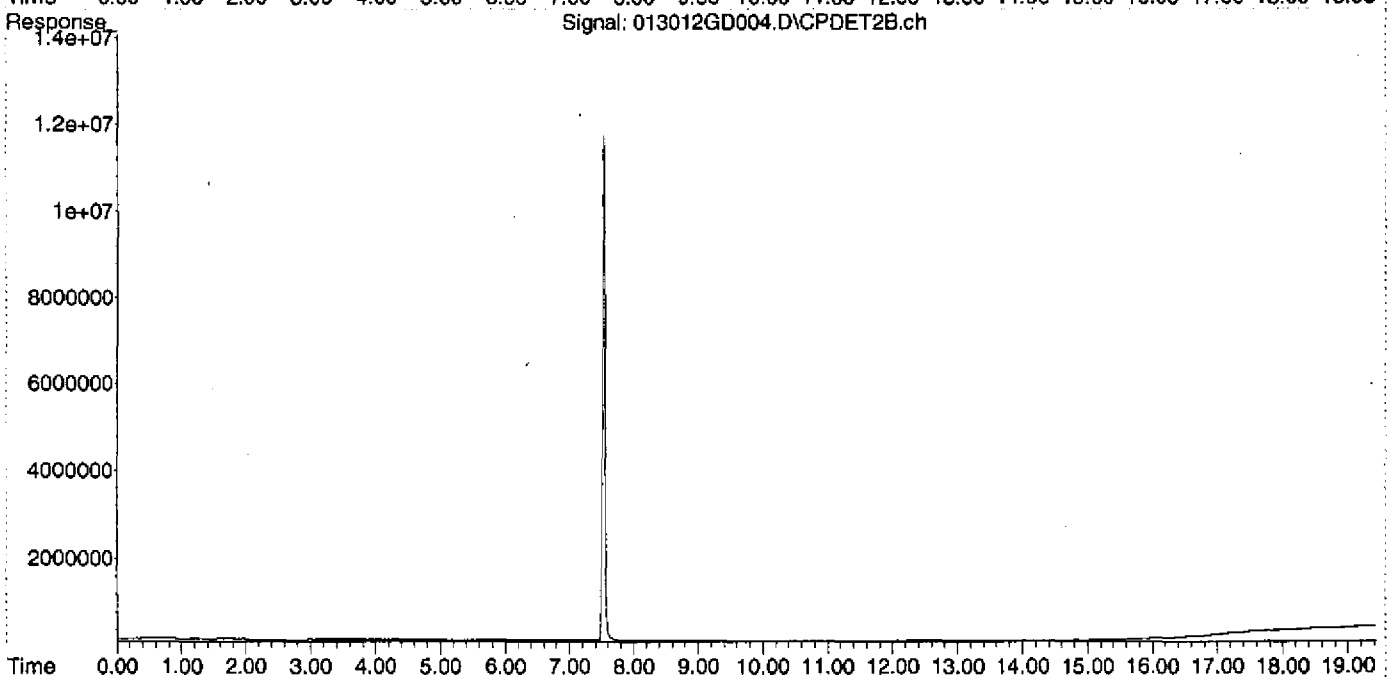

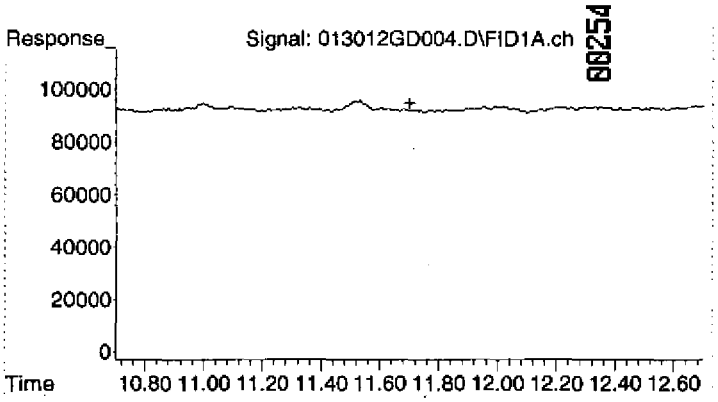

#1 Gasoline (TPH) #1

R.T.: 11.700 min
Delta R.T.: 0.000 min
Response: 0
Conc: N.D.

Quantitation Report (Not Reviewed)

00255

Data Path : D:\MSDCHEM\2012\data\013012\
Data File : 013012GD005.D
Signal(s) : Signal #1: FID1A.ch Signal #2: CPDET2B.ch
Acq On : 30 Jan 2012 12:26 pm
Operator : YNB
Sample : B2A0072-BS1
Misc : 500ug/L, 1J17001, WATER
ALS Vial : 5 Sample Multiplier: 1

Integration File signal 1: autoint1.e
Integration File signal 2: autoint2.e
Quant Time: Jan 30 13:18:50 2012
Quant Method : C:\MSDCHEM\2\METHODS\012412TPH_GAS.M
Quant Title : GC TPH Method
QLast Update : Wed Jan 25 10:49:01 2012
Response via : Initial Calibration
Integrator: ChemStation

Volume Inj. : 5 mL
Signal #1 Phase : DB-624 75m Signal #2 Phase: DB-624 75m
Signal #1 Info : FID Signal #2 Info : PID

Compound	R.T.	Response	Conc Units
System Monitoring Compounds			
2) S TFT #1	7.532	335975788	139.755 ug/L
Spiked Amount 125.000 Range 76 - 121		Recovery = 111.80%	
Target Compounds			
1) HRM Gasoline (TPH) #1	11.700	1081801047	485.881 ug/L

97.18 %
YNB
01.30.12
limit 75-114%

(f)=RT Delta > 1/2 Window (m)=manual int.

Quantitation Report (Not Reviewed)

Data Path : D:\MSDCHEM\2012\data\013012
Data File : 013012GD005.D
Signal(s) : Signal #1: FID1A.ch Signal #2: CPDET2B.ch
Acq On : 30 Jan 2012 12:26 pm
Operator : YNB
Sample : B2A0072-BS1
Misc : 500ug/L, 1J17001, WATER
ALS Vial : 5 Sample Multiplier: 1

Integration File signal 1: autoint1.e
Integration File signal 2: autoint2.e
Quant Time: Jan 30 13:18:50 2012
Quant Method : C:\MSDCHEM\2\METHODS\012412TPH_GAS.M
Quant Title : GC TPH Method
QLast Update : Wed Jan 25 10:49:01 2012
Response via : Initial Calibration
Integrator: ChemStation

Volume Inj. : 5 mL
Signal #1 Phase : DB-624 75m Signal #2 Phase: DB-624 75m
Signal #1 Info : FID Signal #2 Info : PID

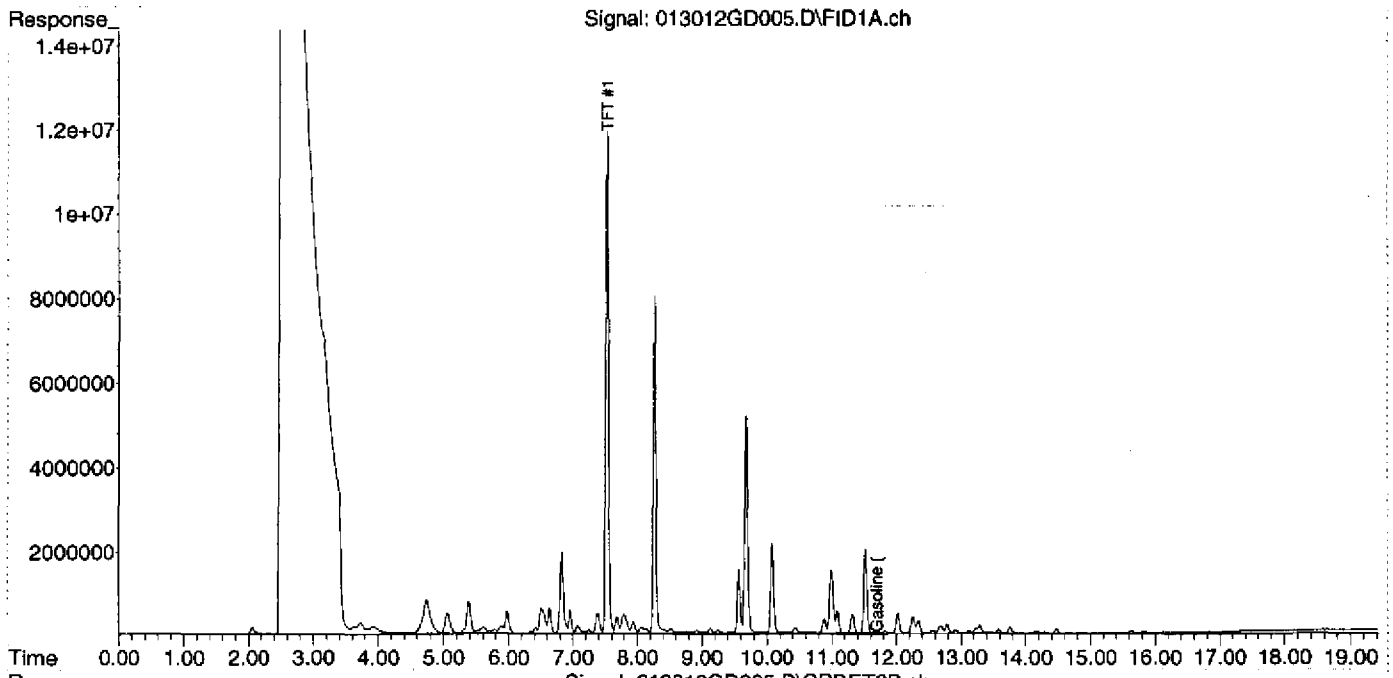

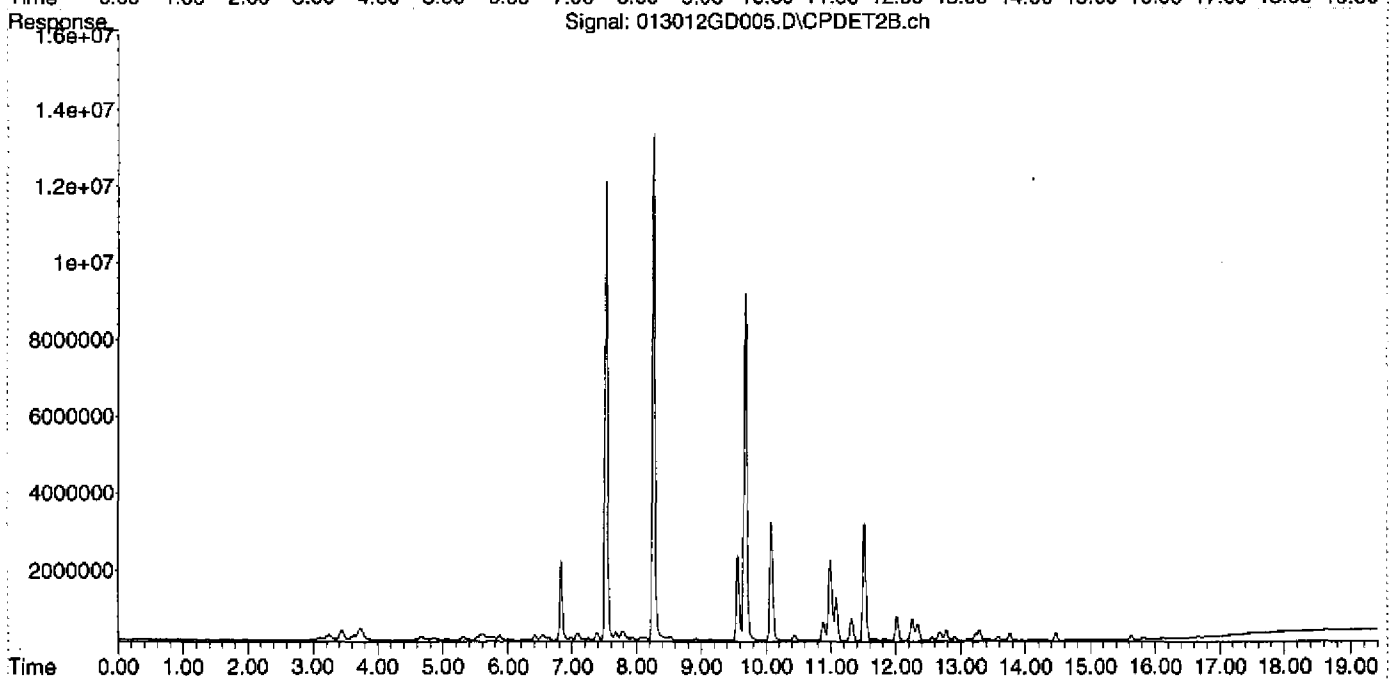

00098

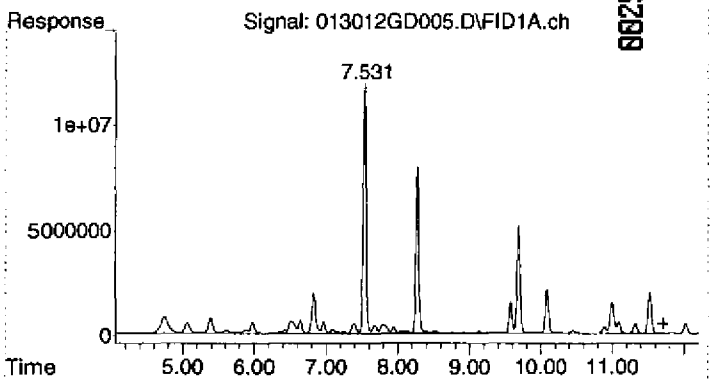

00257

#1 Gasoline (TPH) #1

R.T.: 11.700 min
Delta R.T.: 0.000 min
Response: 1081801047
Conc: 485.88 ug/L

Quantitation Report (Not Reviewed)

Data Path : D:\MSDCHEM\2012\data\013012\
Data File : 013012GD006.D
Signal(s) : Signal #1: FID1A.ch Signal #2: CPDET2B.ch
Acq On : 30 Jan 2012 12:54 pm
Operator : YNB
Sample : 1201034-09
Misc : FB05,C, WATER
ALS Vial : 6 Sample Multiplier: 1

Integration File signal 1: autoint1.e
Integration File signal 2: autoint2.e
Quant Time: Jan 30 13:19:02 2012
Quant Method : C:\MSDCHEM\2\METHODS\012412TPH_GAS.M
Quant Title : GC TPH Method
QLast Update : Wed Jan 25 10:49:01 2012
Response via : Initial Calibration
Integrator: ChemStation

Volume Inj. : 5 mL
Signal #1 Phase : DB-624 75m Signal #2 Phase: DB-624 75m
Signal #1 Info : FID Signal #2 Info : PID

Compound	R.T.	Response	Conc Units
System Monitoring Compounds			
2) S TFT #1	7.531	311450262	129.553 ug/L
Spiked Amount 125.000 Range 76 - 121 Recovery = 103.64%			
Target Compounds			
1) HRM Gasoline (TPH) #1	11.700	8000816	3.593 ug/L

(f)=RT Delta > 1/2 Window (m)=manual int.

Quantitation Report (Not Reviewed)

Data Path : D:\MSDCHEM\2012\data\013012\
Data File : 013012GD006.D
Signal(s) : Signal #1: FID1A.ch Signal #2: CPDET2B.ch
Acq On : 30 Jan 2012 12:54 pm
Operator : YNB
Sample : 1201034-09
Misc : FB05,C, WATER
ALS Vial : 6 Sample Multiplier: 1

Integration File signal 1: autoint1.e
Integration File signal 2: autoint2.e
Quant Time: Jan 30 13:19:02 2012
Quant Method : C:\MSDCHEM\2\METHODS\012412TPH_GAS.M
Quant Title : GC TPH Method
QLast Update : Wed Jan 25 10:49:01 2012
Response via : Initial Calibration
Integrator: ChemStation

Volume Inj. : 5 mL
Signal #1 Phase : DB-624 75m Signal #2 Phase: DB-624 75m
Signal #1 Info : FID Signal #2 Info : PID

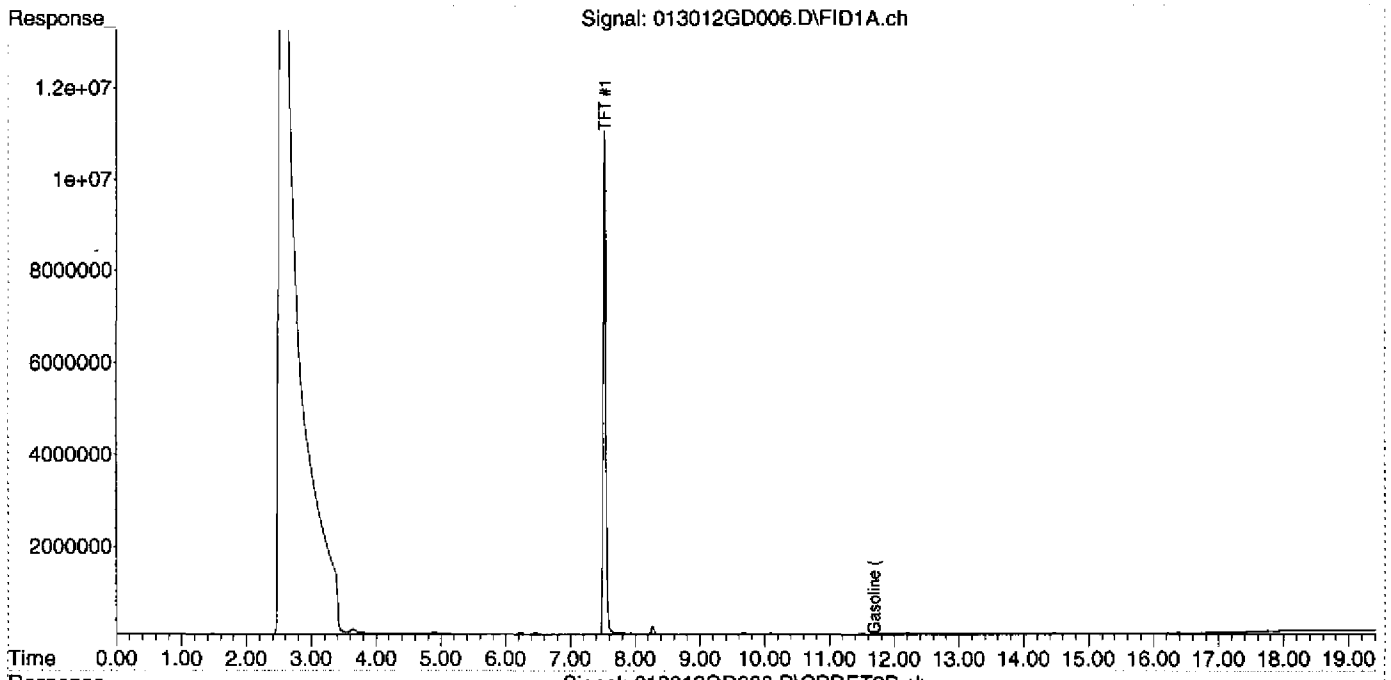

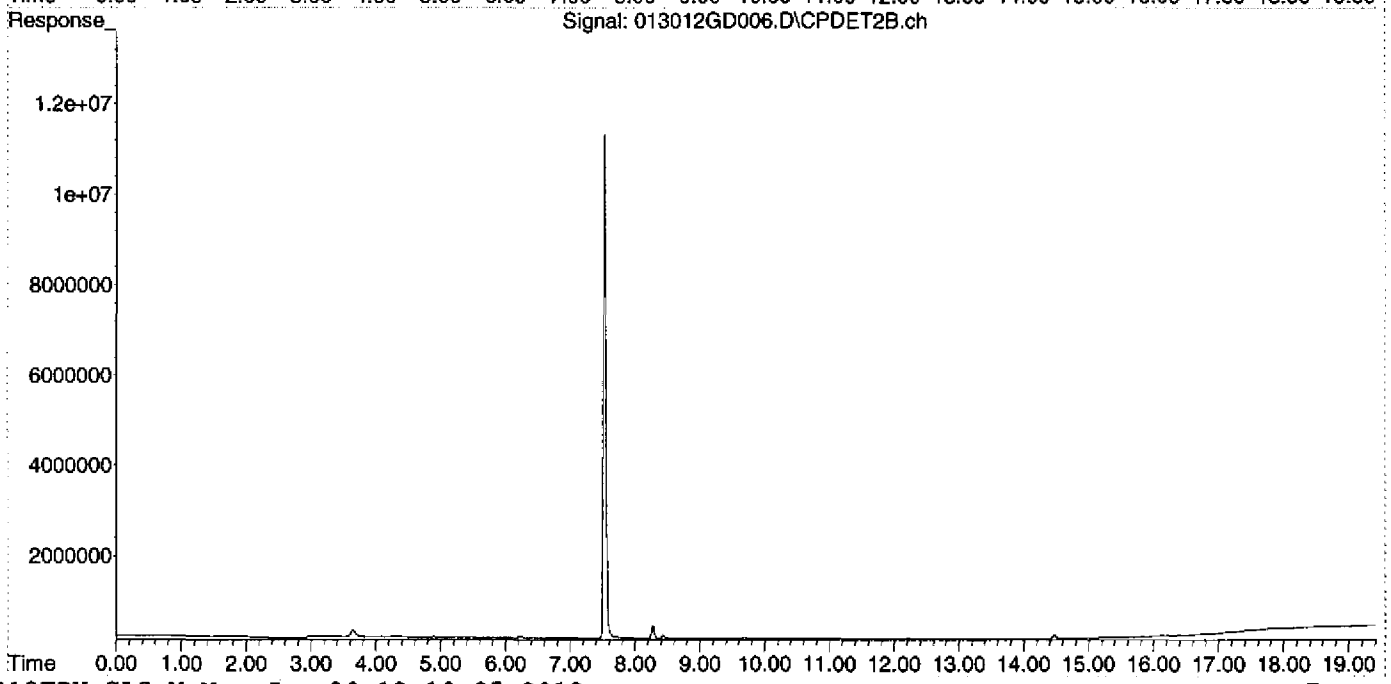

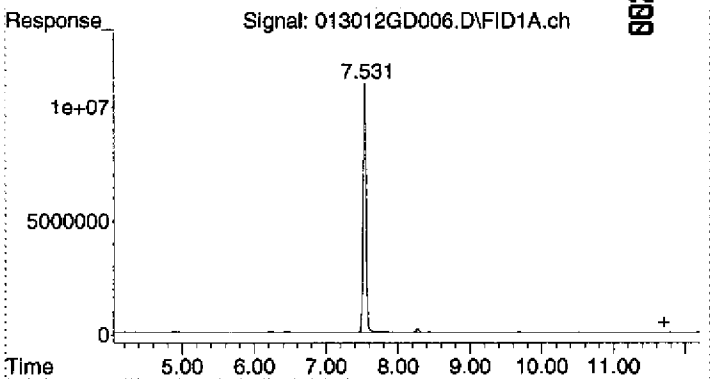

#1 Gasoline (TPH) #1

R.T.:	11.700 min
Delta R.T.:	0.000 min
Response:	8000816
Conc:	3.59 ug/L

Quantitation Report (Not Reviewed)

Data Path : D:\MSDCHEM\2012\data\013012\
Data File : 013012GD012.D
Signal(s) : Signal #1: FID1A.ch Signal #2: CPDET2B.ch
Acq On : 30 Jan 2012 3:44 pm
Operator : YNB
Sample : 1201034-01
Misc : FB04,C, WATER
ALS Vial : 12 Sample Multiplier: 1

Integration File signal 1: autoint1.e
Integration File signal 2: autoint2.e
Quant Time: Jan 31 07:02:57 2012
Quant Method : C:\MSDCHEM\2\METHODS\012412TPH_GAS.M
Quant Title : GC TPH Method
QLast Update : Wed Jan 25 10:49:01 2012
Response via : Initial Calibration
Integrator: ChemStation

Volume Inj. : 5 mL
Signal #1 Phase : DB-624 75m Signal #2 Phase: DB-624 75m
Signal #1 Info : FID Signal #2 Info : PID

Compound	R.T.	Response	Conc Units
System Monitoring Compounds			
2) S TFT #1	7.534	309608328	128.787 ug/L
Spiked Amount 125.000 Range 76 - 121 Recovery = 103.03%			
Target Compounds			
1) HRM Gasoline (TPH) #1	11.700	8569513	3.849 ug/L

(f)=RT Delta > 1/2 Window (m)=manual int.

Quantitation Report (Not Reviewed)

Data Path : D:\MSDCHEM\2012\data\013012\
Data File : 013012GD012.D
Signal(s) : Signal #1: FID1A.ch Signal #2: CPDET2B.ch
Acq On : 30 Jan 2012 3:44 pm
Operator : YNB
Sample : 1201034-01
Misc : FB04,C, WATER
ALS Vial : 12 Sample Multiplier: 1

Integration File signal 1: autoint1.e
Integration File signal 2: autoint2.e
Quant Time: Jan 31 07:02:57 2012
Quant Method : C:\MSDCHEM\2\METHODS\012412TPH_GAS.M
Quant Title : GC TPH Method
QLast Update : Wed Jan 25 10:49:01 2012
Response via : Initial Calibration
Integrator: ChemStation

Volume Inj. : 5 mL
Signal #1 Phase : DB-624 75m Signal #2 Phase: DB-624 75m
Signal #1 Info : FID Signal #2 Info : PID

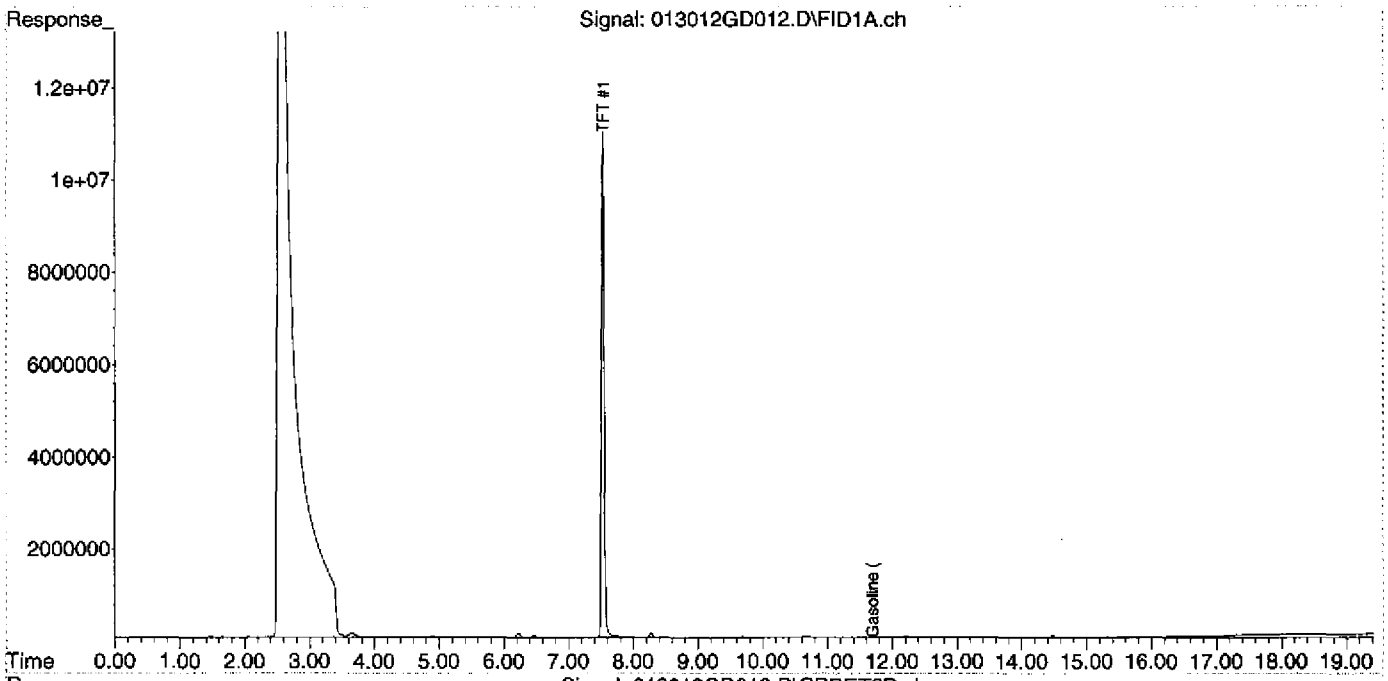

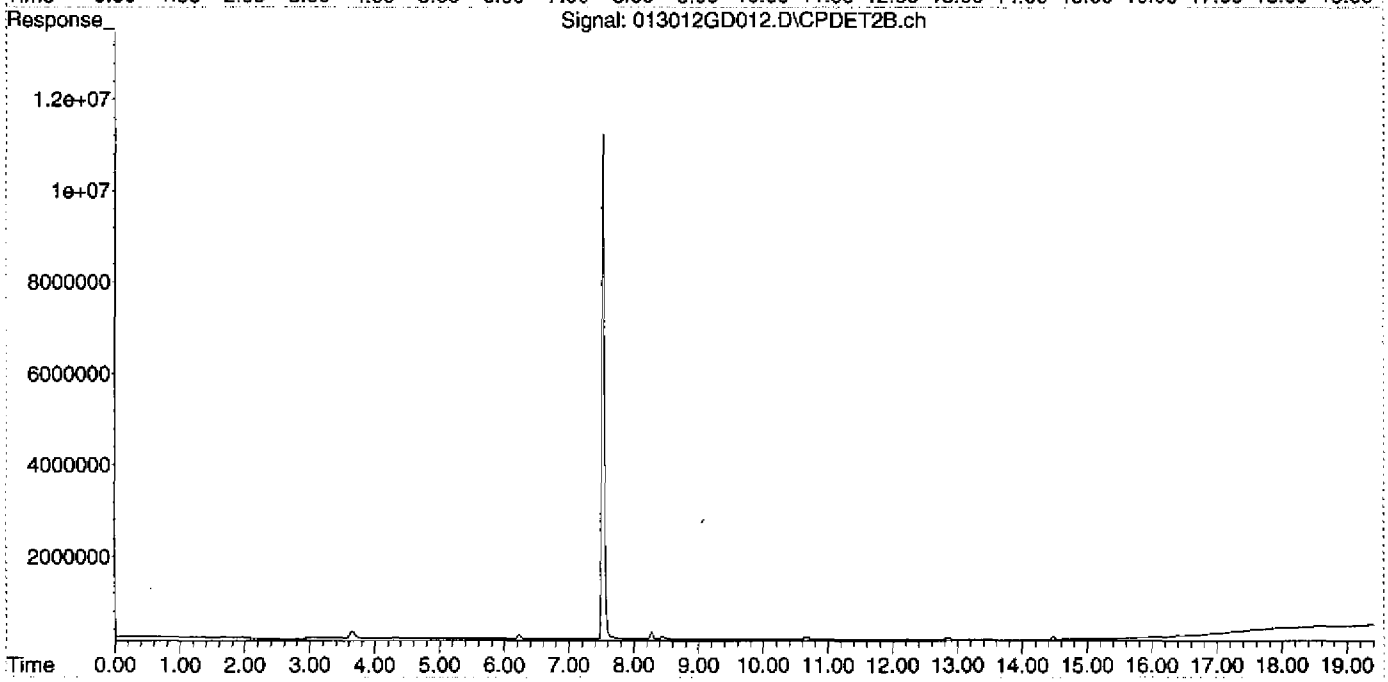

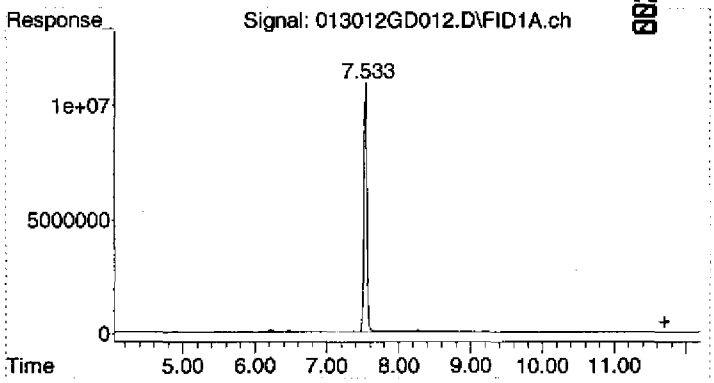

#1 Gasoline (TPH) #1

R.T.:	11.700 min
Delta R.T.:	0.000 min
Response:	8569513
Conc:	3.85 ug/L

Quantitation Report (Not Reviewed)

00264

Data Path : D:\MSDCHEM\2012\data\013012\
Data File : 013012GD013.D
Signal(s) : Signal #1: FID1A.ch Signal #2: CPDET2B.ch
Acq On : 30 Jan 2012 4:12 pm
Operator : YNB
Sample : B2A0072-DUP2
Misc : FB04,D, WATER
ALS Vial : 13 Sample Multiplier: 1

Integration File signal 1: autoint1.e
Integration File signal 2: autoint2.e
Quant Time: Jan 31 07:03:02 2012
Quant Method : C:\MSDCHEM\2\METHODS\012412TPH_GAS.M
Quant Title : GC TPH Method
QLast Update : Wed Jan 25 10:49:01 2012
Response via : Initial Calibration
Integrator: ChemStation

Volume Inj. : 5 mL
Signal #1 Phase : DB-624 75m Signal #2 Phase: DB-624 75m
Signal #1 Info : FID Signal #2 Info : PID

Compound	R.T.	Response	Conc Units
System Monitoring Compounds			
2) S TFT #1	7.534	309505960	128.745 ug/L
Spiked Amount 125.000 Range 76 - 121 Recovery = 103.00%			
Target Compounds			
1) HRM Gasoline (TPH) #1	11.700	5950205	2.672 ug/L

(f)=RT Delta > 1/2 Window (m)=manual int.

Quantitation Report (Not Reviewed)

Data Path : D:\MSDCHEM\2012\data\013012\
Data File : 013012GD013.D
Signal(s) : Signal #1: FID1A.ch Signal #2: CPDET2B.ch
Acq On : 30 Jan 2012 4:12 pm
Operator : YNB
Sample : B2A0072-DUP2
Misc : FB04,D, WATER
ALS Vial : 13 Sample Multiplier: 1

Integration File signal 1: autoint1.e
Integration File signal 2: autoint2.e
Quant Time: Jan 31 07:03:02 2012
Quant Method : C:\MSDCHEM\2\METHODS\012412TPH_GAS.M
Quant Title : GC TPH Method
QLast Update : Wed Jan 25 10:49:01 2012
Response via : Initial Calibration
Integrator: ChemStation

Volume Inj. : 5 mL
Signal #1 Phase : DB-624 75m Signal #2 Phase: DB-624 75m
Signal #1 Info : FID Signal #2 Info : PID

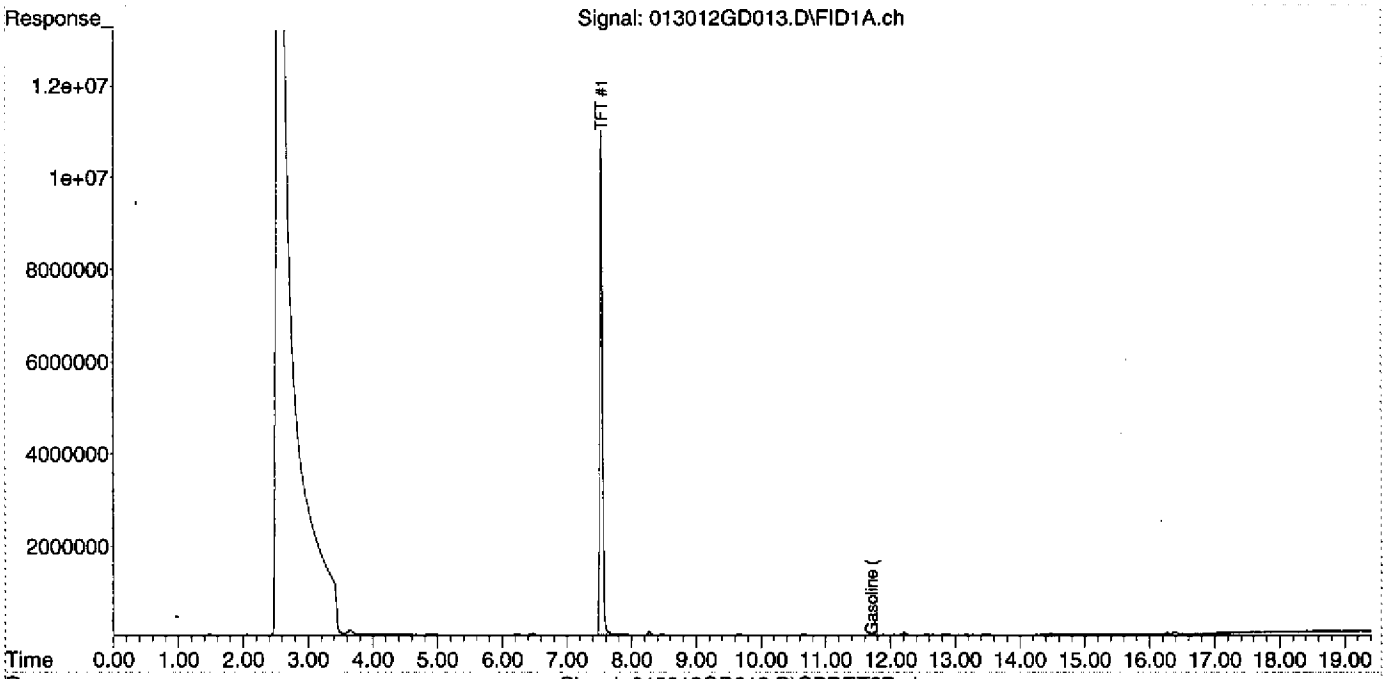

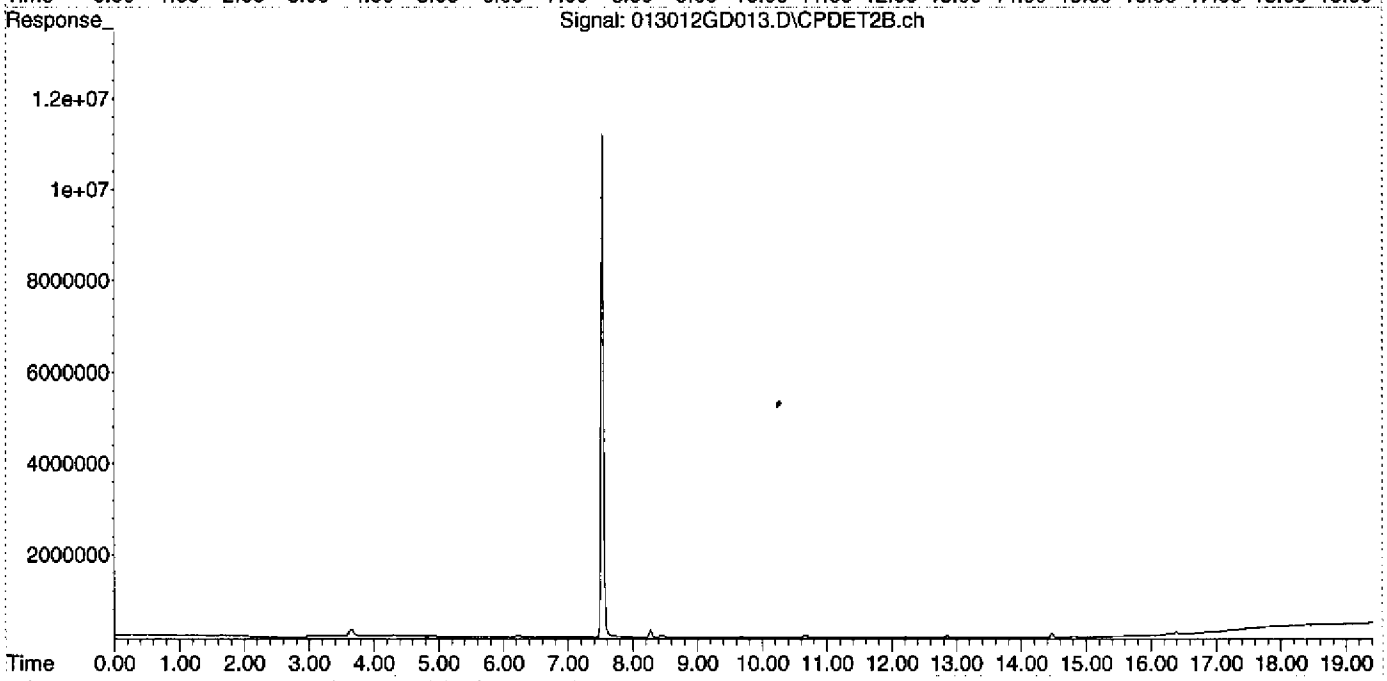

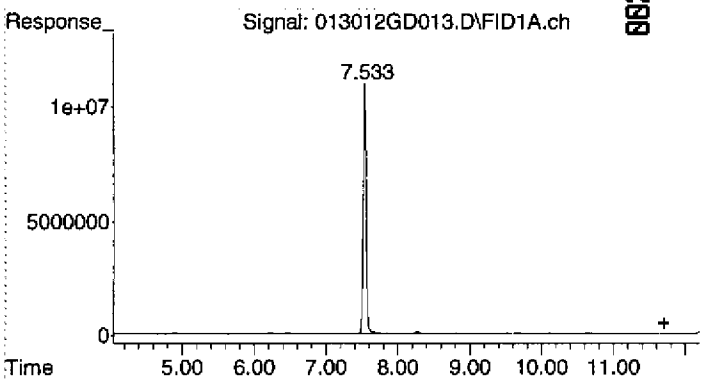

#1 Gasoline (TPH) #1

R.T.:	11.700 min
Delta R.T.:	0.000 min
Response:	5950205
Conc:	2.67 ug/L

Quantitation Report (Not Reviewed)

Data Path : D:\MSDCHEM\2012\data\013012\
Data File : 013012GD014.D
Signal(s) : Signal #1: FID1A.ch Signal #2: CPDET2B.ch
Acq On : 30 Jan 2012 4:40 pm
Operator : YNB
Sample : 1201034-02
Misc : HW05,C, WATER
ALS Vial : 14 Sample Multiplier: 1

Integration File signal 1: autoint1.e
Integration File signal 2: autoint2.e
Quant Time: Jan 31 07:03:07 2012
Quant Method : C:\MSDCHEM\2\METHODS\012412TPH_GAS.M
Quant Title : GC TPH Method
QLast Update : Wed Jan 25 10:49:01 2012
Response via : Initial Calibration
Integrator: ChemStation

Volume Inj. : 5 mL
Signal #1 Phase : DB-624 75m Signal #2 Phase: DB-624 75m
Signal #1 Info : FID Signal #2 Info : PID

Compound	R.T.	Response	Conc Units
System Monitoring Compounds			
2) S TFT #1	7.535	308730316	128.422 ug/L
Spiked Amount 125.000 Range 76 - 121 Recovery = 102.74%			
Target Compounds			
1) HRM Gasoline (TPH) #1	11.700	944164	0.424 ug/L

(f)=RT Delta > 1/2 Window (m)=manual int.

Quantitation Report (Not Reviewed)

Data Path : D:\MSDCHEM\2012\data\013012\
Data File : 013012GD014.D
Signal(s) : Signal #1: FID1A.ch Signal #2: CPDET2B.ch
Acq On : 30 Jan 2012 4:40 pm
Operator : YNB
Sample : 1201034-02
Misc : HW05,C, WATER
ALS Vial : 14 Sample Multiplier: 1

Integration File signal 1: autoint1.e
Integration File signal 2: autoint2.e
Quant Time: Jan 31 07:03:07 2012
Quant Method : C:\MSDCHEM\2\METHODS\012412TPH_GAS.M
Quant Title : GC TPH Method
QLast Update : Wed Jan 25 10:49:01 2012
Response via : Initial Calibration
Integrator: ChemStation

Volume Inj. : 5 mL
Signal #1 Phase : DB-624 75m Signal #2 Phase: DB-624 75m
Signal #1 Info : FID Signal #2 Info : PID

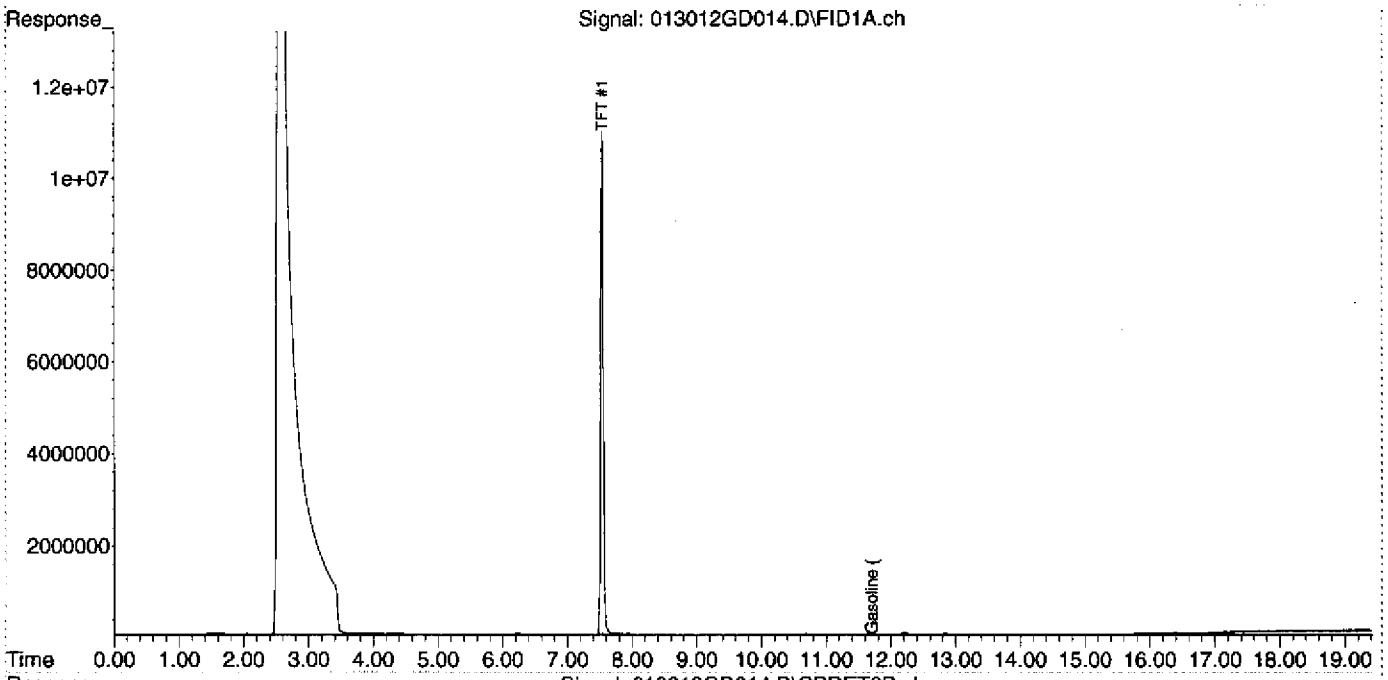

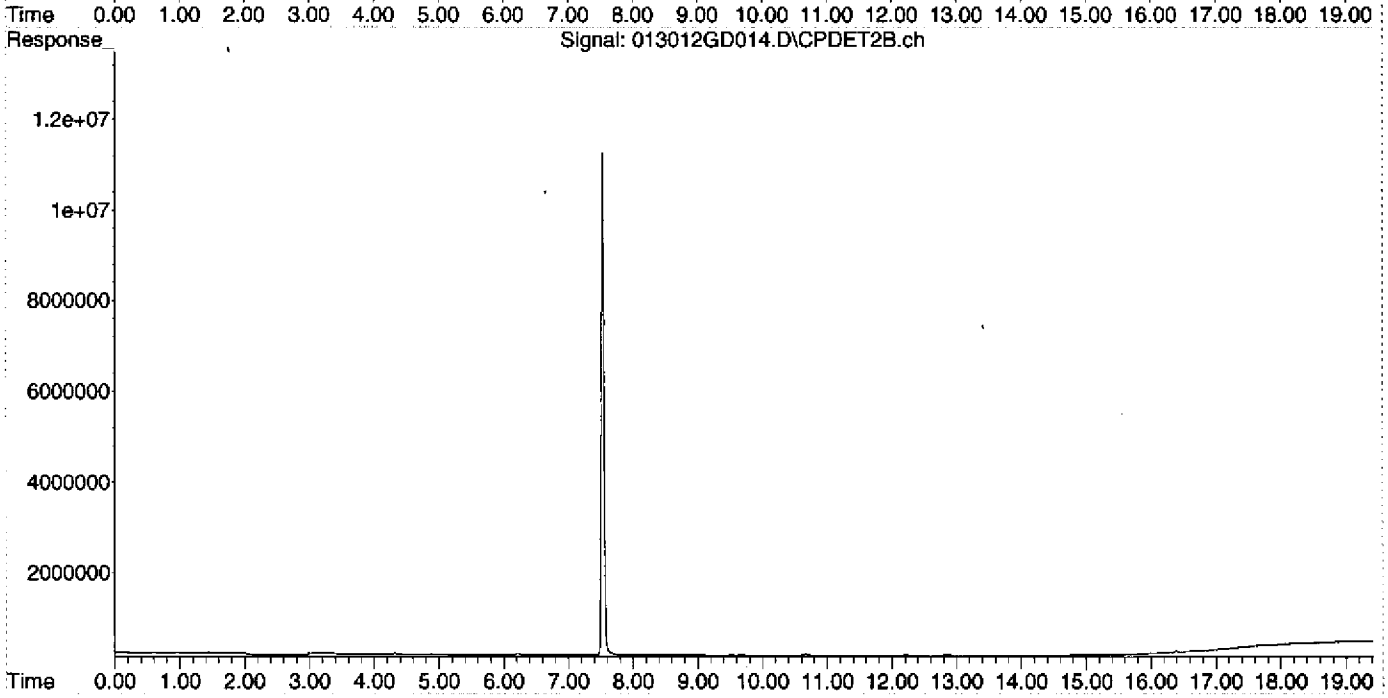

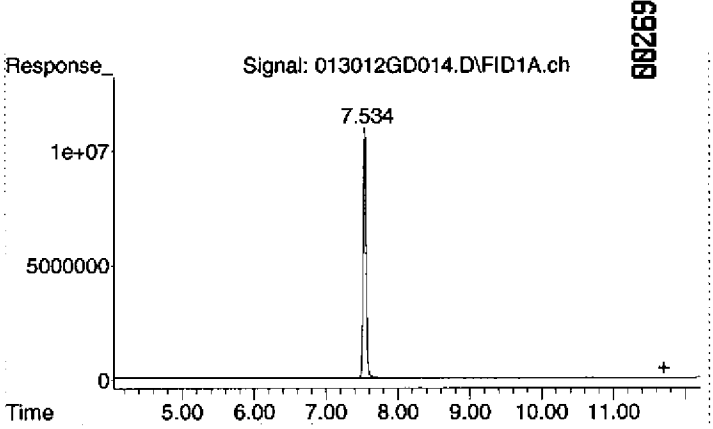

#1 Gasoline (TPH) #1

R.T.:	11.700 min
Delta R.T.:	0.000 min
Response:	944164
Conc:	0.42 ug/L

Quantitation Report (Not Reviewed)

Data Path : D:\MSDCHEM\2012\data\013012\
Data File : 013012GD015.D
Signal(s) : Signal #1: FID1A.ch Signal #2: CPDET2B.ch
Acq On : 30 Jan 2012 5:08 pm
Operator : YNB
Sample : 1201034-03
Misc : HW06,D, WATER
ALS Vial : 15 Sample Multiplier: 1

Integration File signal 1: autoint1.e
Integration File signal 2: autoint2.e
Quant Time: Jan 31 07:03:12 2012
Quant Method : C:\MSDCHEM\2\METHODS\012412TPH_GAS.M
Quant Title : GC TPH Method
QLast Update : Wed Jan 25 10:49:01 2012
Response via : Initial Calibration
Integrator: ChemStation

Volume Inj. : 5 mL
Signal #1 Phase : DB-624 75m Signal #2 Phase: DB-624 75m
Signal #1 Info : FID Signal #2 Info : PID

Compound	R.T.	Response	Conc Units
System Monitoring Compounds			
2) S TFT #1	7.534	317998269	132.277 ug/L
Spiked Amount 125.000 Range 76 - 121 Recovery = 105.82%			
Target Compounds			
1) HRM Gasoline (TPH) #1	0.000	0	N.D. ug/L

(f)=RT Delta > 1/2 Window (m)=manual int.

Quantitation Report (Not Reviewed)

Data Path : D:\MSDCHEM\2012\data\013012\
Data File : 013012GD015.D
Signal(s) : Signal #1: FID1A.ch Signal #2: CPDET2B.ch
Acq On : 30 Jan 2012 5:08 pm
Operator : YNB
Sample : 1201034-03
Misc : HW06,D, WATER
ALS Vial : 15 Sample Multiplier: 1

Integration File signal 1: autoint1.e
Integration File signal 2: autoint2.e
Quant Time: Jan 31 07:03:12 2012
Quant Method : C:\MSDCHEM\2\METHODS\012412TPH_GAS.M
Quant Title : GC TPH Method
QLast Update : Wed Jan 25 10:49:01 2012
Response via : Initial Calibration
Integrator: ChemStation

Volume Inj. : 5 mL
Signal #1 Phase : DB-624 75m Signal #2 Phase: DB-624 75m
Signal #1 Info : FID Signal #2 Info : PID

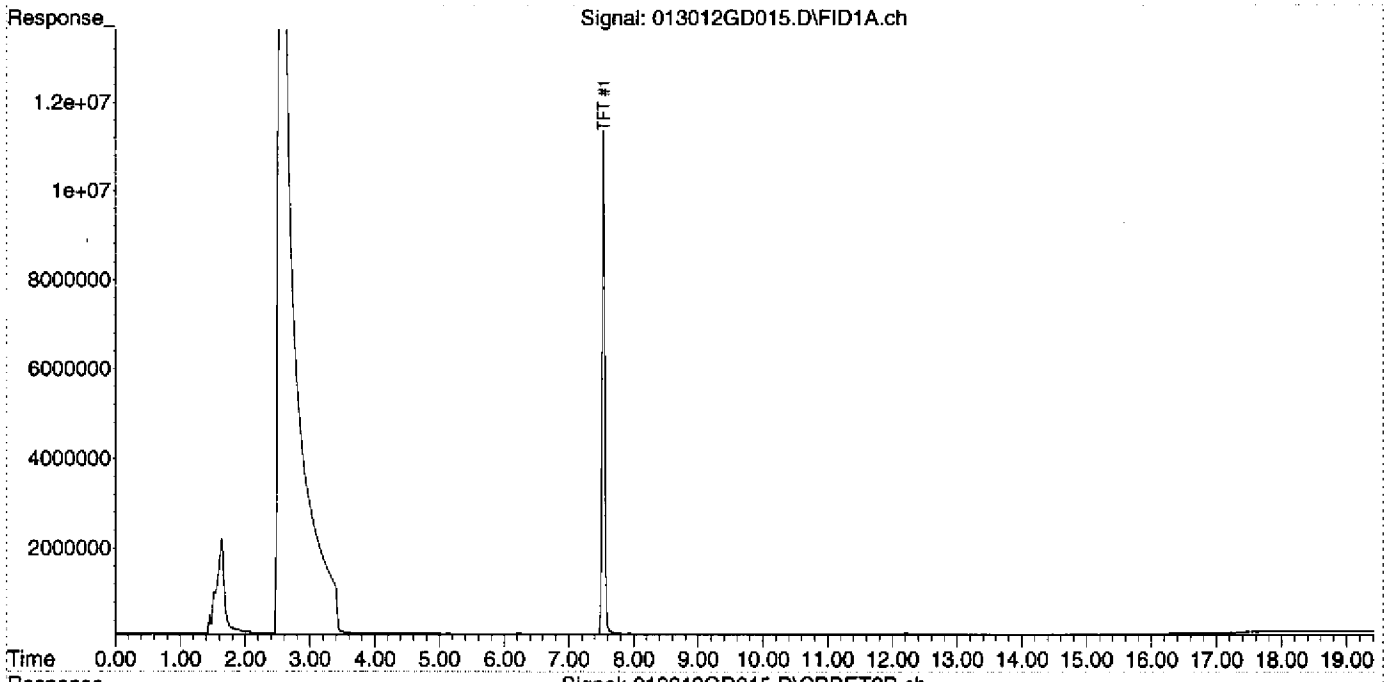

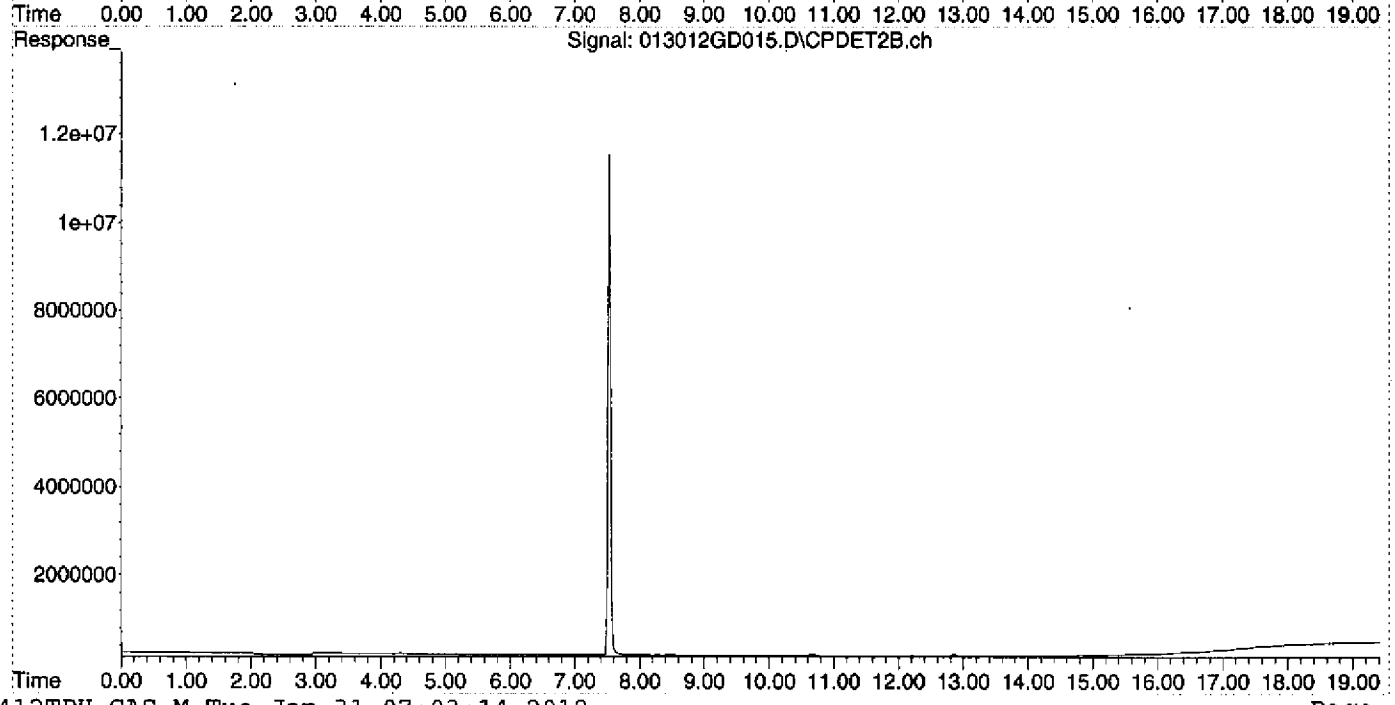

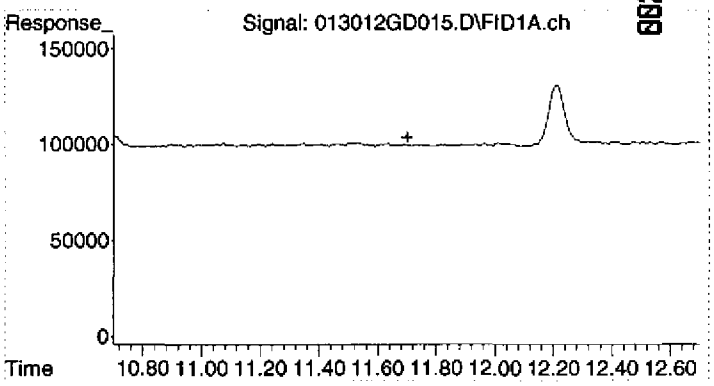

00272

#1 Gasoline (TPH) #1

R.T.: 11.700 min
Delta R.T.: 0.000 min
Response: 0
Conc: N.D.

Quantitation Report (Not Reviewed)

Data Path : D:\MSDCHEM\2012\data\013012\
Data File : 013012GD016.D
Signal(s) : Signal #1: FID1A.ch Signal #2: CPDET2B.ch
Acq On : 30 Jan 2012 5:36 pm
Operator : YNB
Sample : 1201034-04
Misc : HW12,D, WATER
ALS Vial : 16 Sample Multiplier: 1

Integration File signal 1: autoint1.e
Integration File signal 2: autoint2.e
Quant Time: Jan 31 07:03:17 2012
Quant Method : C:\MSDCHEM\2\METHODS\012412TPH_GAS.M
Quant Title : GC TPH Method
QLast Update : Wed Jan 25 10:49:01 2012
Response via : Initial Calibration
Integrator: ChemStation

Volume Inj. : 5 mL
Signal #1 Phase : DB-624 75m Signal #2 Phase: DB-624 75m
Signal #1 Info : FID Signal #2 Info : PID

Compound	R.T.	Response	Conc Units
System Monitoring Compounds			
2) S TFT #1	7.534	323091310	134.396 ug/L
Spiked Amount 125.000 Range 76 - 121 Recovery = 107.52%			
Target Compounds			
1) HRM Gasoline (TPH) #1	11.700	2520555	1.132 ug/L

(f)=RT Delta > 1/2 Window (m)=manual int.

Quantitation Report (Not Reviewed)

Data Path : D:\MSDCHEM\2012\data\013012\
Data File : 013012GD016.D
Signal(s) : Signal #1: FID1A.ch Signal #2: CPDET2B.ch
Acq On : 30 Jan 2012 5:36 pm
Operator : YNB
Sample : 1201034-04
Misc : HW12,D, WATER
ALS Vial : 16 Sample Multiplier: 1

Integration File signal 1: autoint1.e
Integration File signal 2: autoint2.e
Quant Time: Jan 31 07:03:17 2012
Quant Method : C:\MSDCHEM\2\METHODS\012412TPH_GAS.M
Quant Title : GC TPH Method
QLast Update : Wed Jan 25 10:49:01 2012
Response via : Initial Calibration
Integrator: ChemStation

Volume Inj. : 5 mL
Signal #1 Phase : DB-624 75m Signal #2 Phase: DB-624 75m
Signal #1 Info : FID Signal #2 Info : PID

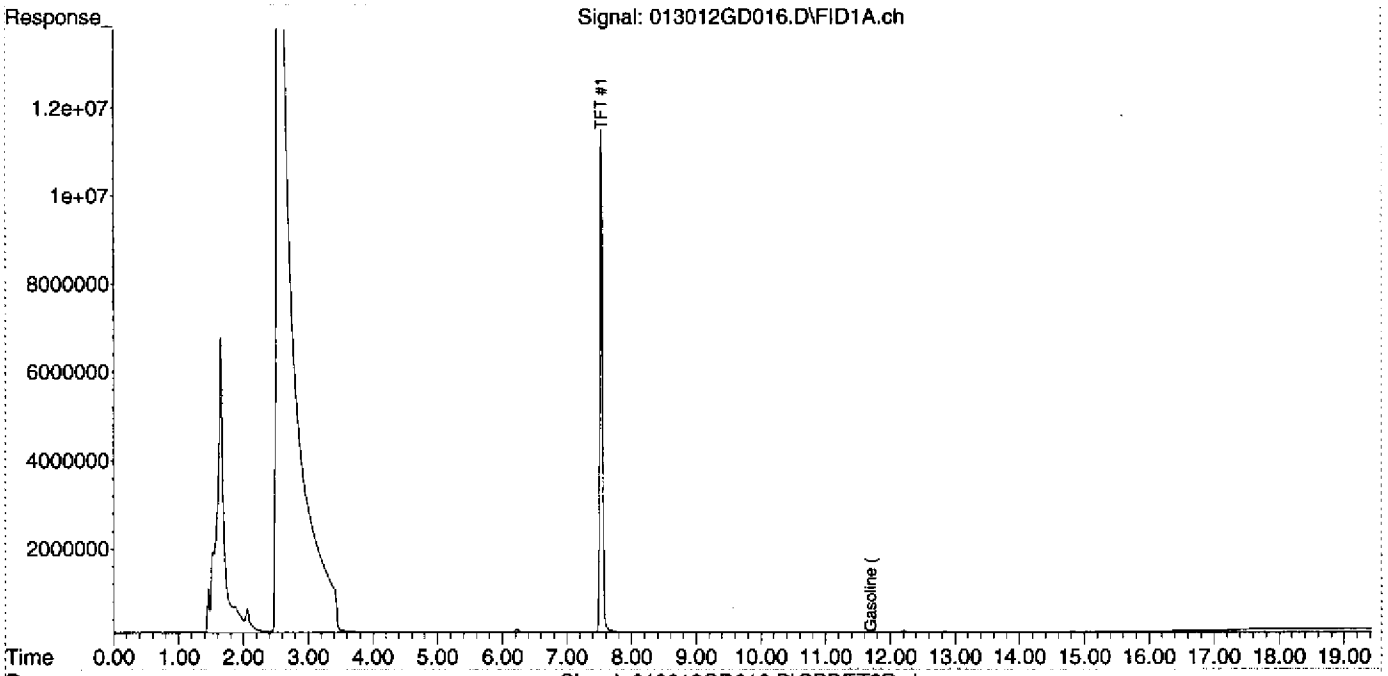

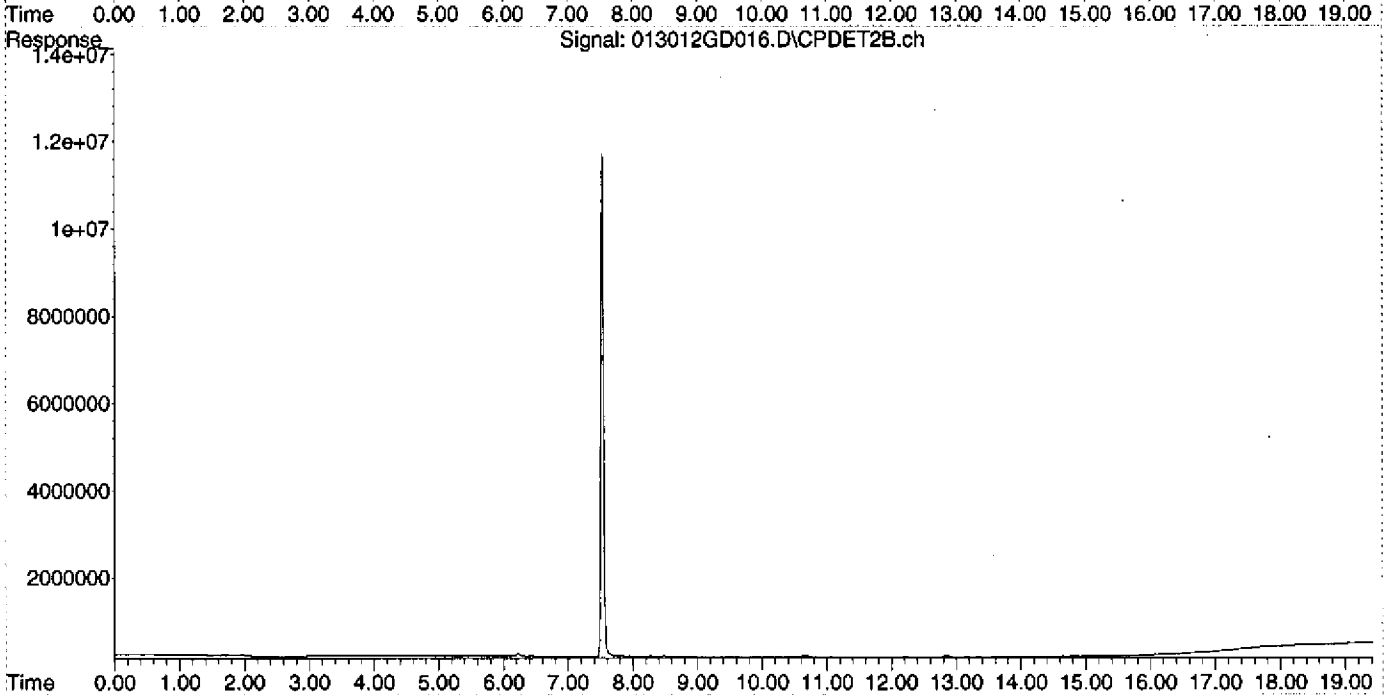

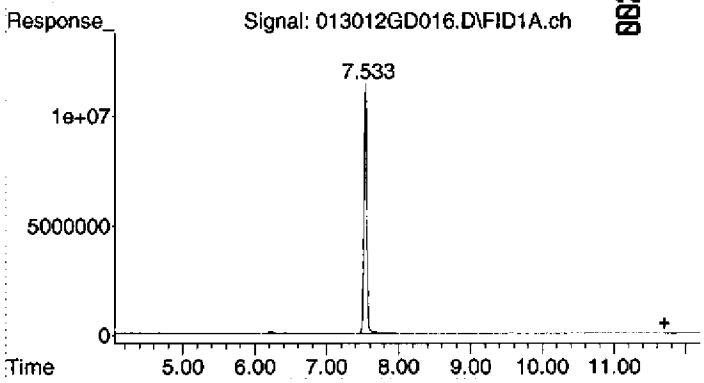

00275

#1 Gasoline (TPH) #1

R.T.:	11.700 min
Delta R.T.:	0.000 min
Response:	2520555
Conc:	1.13 ug/L

Quantitation Report (Not Reviewed)

Data Path : D:\MSDCHEM\2012\data\013012\
Data File : 013012GD017.D
Signal(s) : Signal #1: FID1A.ch Signal #2: CPDET2B.ch
Acq On : 30 Jan 2012 6:05 pm
Operator : YNB
Sample : 1201034-05
Misc : HW14-P,D, WATER
ALS Vial : 17 Sample Multiplier: 1

Integration File signal 1: autoint1.e
Integration File signal 2: autoint2.e
Quant Time: Jan 31 07:03:21 2012
Quant Method : C:\MSDCHEM\2\METHODS\012412TPH_GAS.M
Quant Title : GC TPH Method
QLast Update : Wed Jan 25 10:49:01 2012
Response via : Initial Calibration
Integrator: ChemStation

Volume Inj. : 5 mL
Signal #1 Phase : DB-624 75m Signal #2 Phase: DB-624 75m
Signal #1 Info : FID Signal #2 Info : PID

Compound	R.T.	Response	Conc Units
System Monitoring Compounds			
2) S TFT #1	7.533	312810657	130.119 ug/L
Spiked Amount 125.000 Range 76 - 121 Recovery = 104.10%			
Target Compounds			
1) HRM Gasoline (TPH) #1	11.700	56637902	25.438 ug/L

(f)=RT Delta > 1/2 Window (m)=manual int.

Quantitation Report (Not Reviewed)

Data Path : D:\MSDCHEM\2012\data\013012\
Data File : 013012GD017.D
Signal(s) : Signal #1: FID1A.ch Signal #2: CPDET2B.ch
Acq On : 30 Jan 2012 6:05 pm
Operator : YNB
Sample : 1201034-05
Misc : HW14-P,D, WATER
ALS Vial : 17 Sample Multiplier: 1

Integration File signal 1: autoint1.e
Integration File signal 2: autoint2.e
Quant Time: Jan 31 07:03:21 2012
Quant Method : C:\MSDCHEM\2\METHODS\012412TPH_GAS.M
Quant Title : GC TPH Method
QLast Update : Wed Jan 25 10:49:01 2012
Response via : Initial Calibration
Integrator: ChemStation

Volume Inj. : 5 mL
Signal #1 Phase : DB-624 75m Signal #2 Phase: DB-624 75m
Signal #1 Info : FID Signal #2 Info : PID

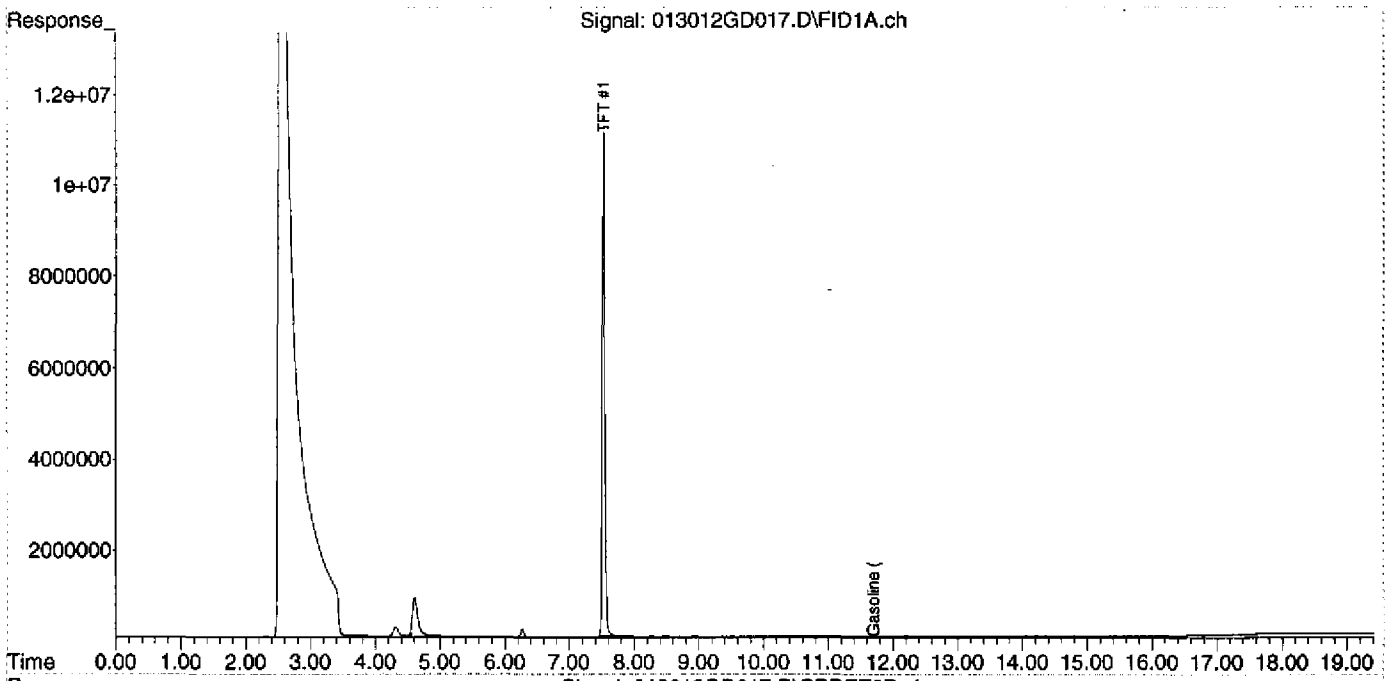

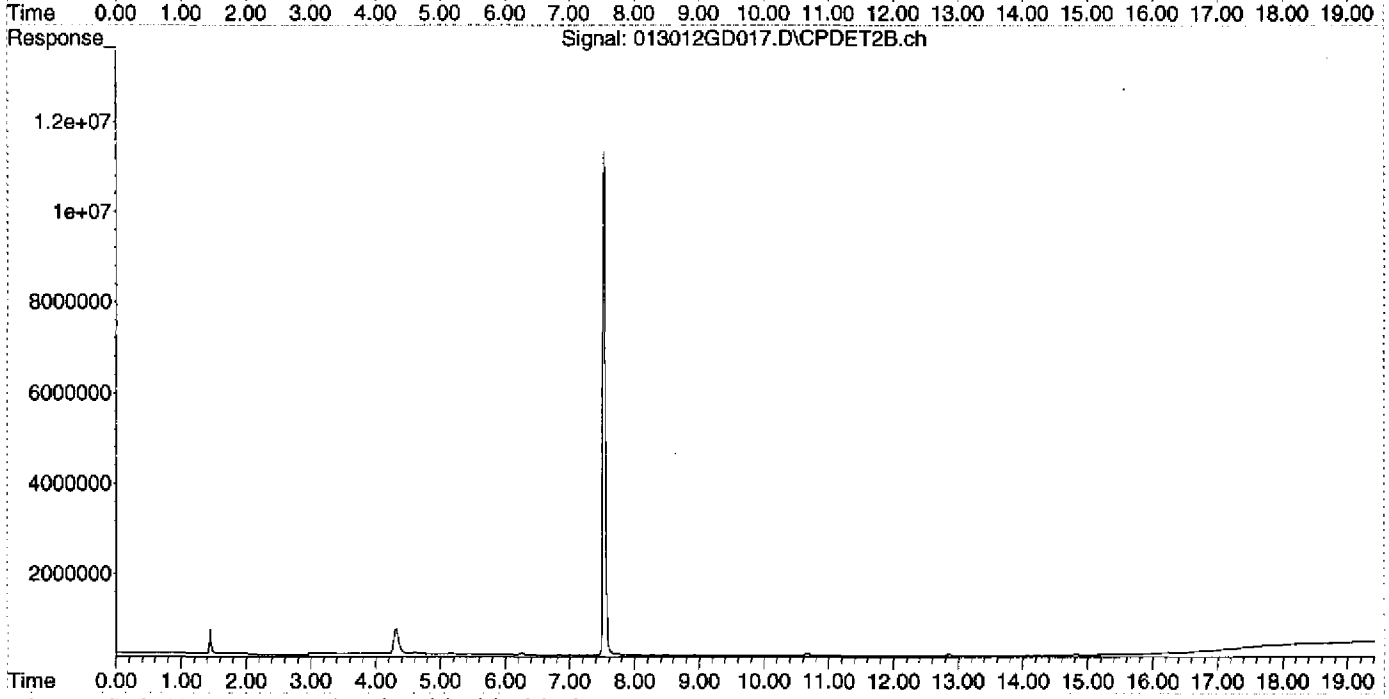

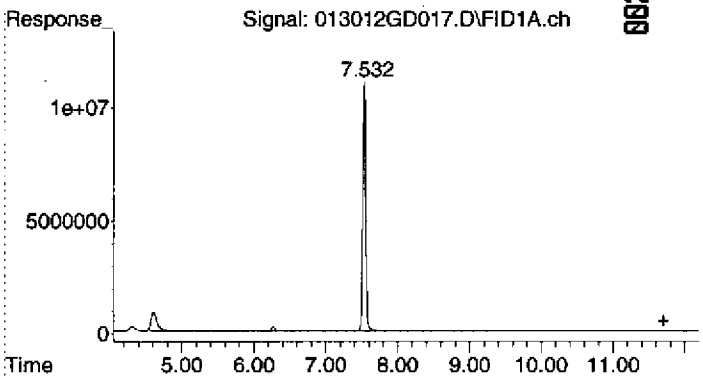

#1 Gasoline (TPH) #1

R.T.:	11.700 min
Delta R.T.:	0.000 min
Response:	56637902
Conc:	25.44 ug/L

Quantitation Report (Not Reviewed)

00279

Data Path : D:\MSDCHEM\2012\data\013012\
Data File : 013012GD018.D
Signal(s) : Signal #1: FID1A.ch Signal #2: CPDET2B.ch
Acq On : 30 Jan 2012 6:34 pm
Operator : YNB
Sample : 1201034-06
Misc : HW14,D, WATER
ALS Vial : 18 Sample Multiplier: 1

Integration File signal 1: autoint1.e
Integration File signal 2: autoint2.e
Quant Time: Jan 31 07:03:26 2012
Quant Method : C:\MSDCHEM\2\METHODS\012412TPH_GAS.M
Quant Title : GC TPH Method
QLast Update : Wed Jan 25 10:49:01 2012
Response via : Initial Calibration
Integrator: ChemStation

Volume Inj. : 5 mL
Signal #1 Phase : DB-624 75m Signal #2 Phase: DB-624 75m
Signal #1 Info : FID Signal #2 Info : PID

Compound	R.T.	Response	Conc Units
System Monitoring Compounds			
2) S TFT #1	7.532	304896760	126.827 ug/L
Spiked Amount 125.000 Range 76 - 121 Recovery = 101.46%			
Target Compounds			
1) HRM Gasoline (TPH) #1	11.700	981637	0.441 ug/L

(f)=RT Delta > 1/2 Window (m)=manual int.

Quantitation Report (Not Reviewed)

Data Path : D:\MSDCHEM\2012\data\013012\
Data File : 013012GD018.D
Signal(s) : Signal #1: FID1A.ch Signal #2: CPDET2B.ch
Acq On : 30 Jan 2012 6:34 pm
Operator : YNB
Sample : 1201034-06
Misc : HW14,D, WATER
ALS Vial : 18 Sample Multiplier: 1

Integration File signal 1: autoint1.e
Integration File signal 2: autoint2.e
Quant Time: Jan 31 07:03:26 2012
Quant Method : C:\MSDCHEM\2\METHODS\012412TPH_GAS.M
Quant Title : GC TPH Method
QLast Update : Wed Jan 25 10:49:01 2012
Response via : Initial Calibration
Integrator: ChemStation

Volume Inj. : 5 mL
Signal #1 Phase : DB-624 75m Signal #2 Phase: DB-624 75m
Signal #1 Info : FID Signal #2 Info : PID

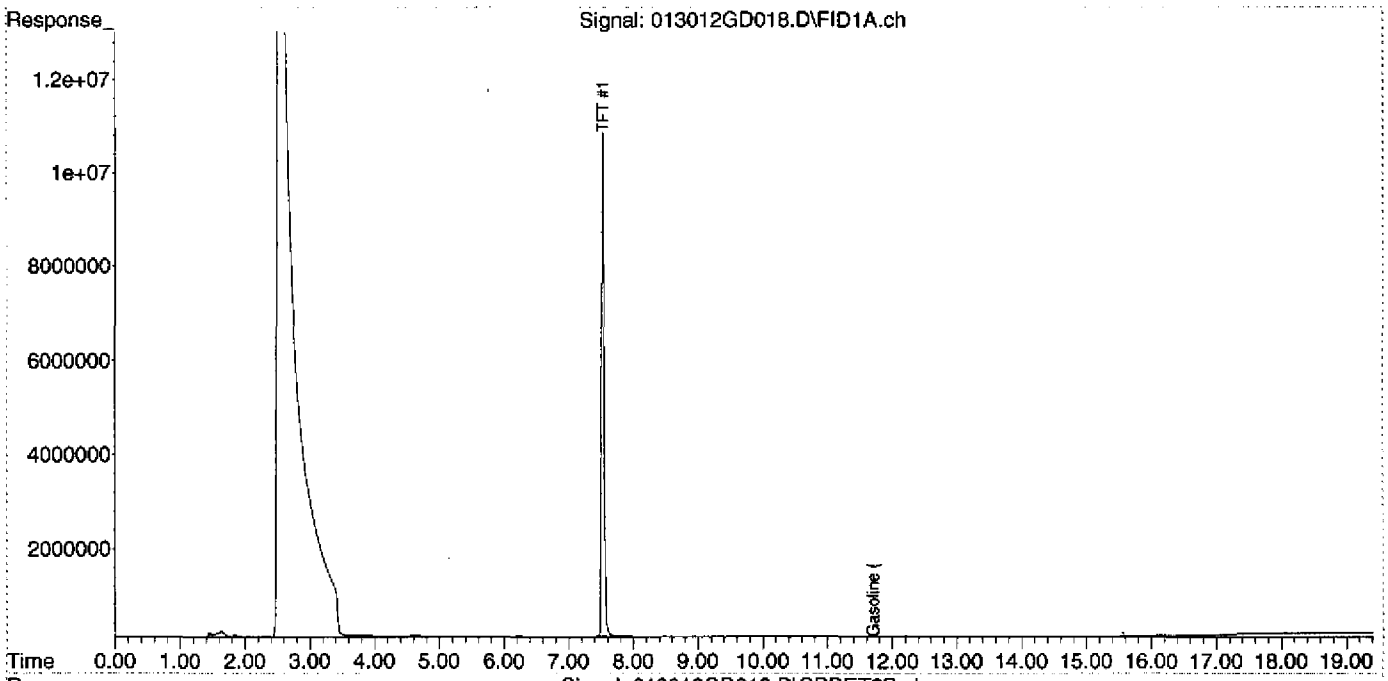

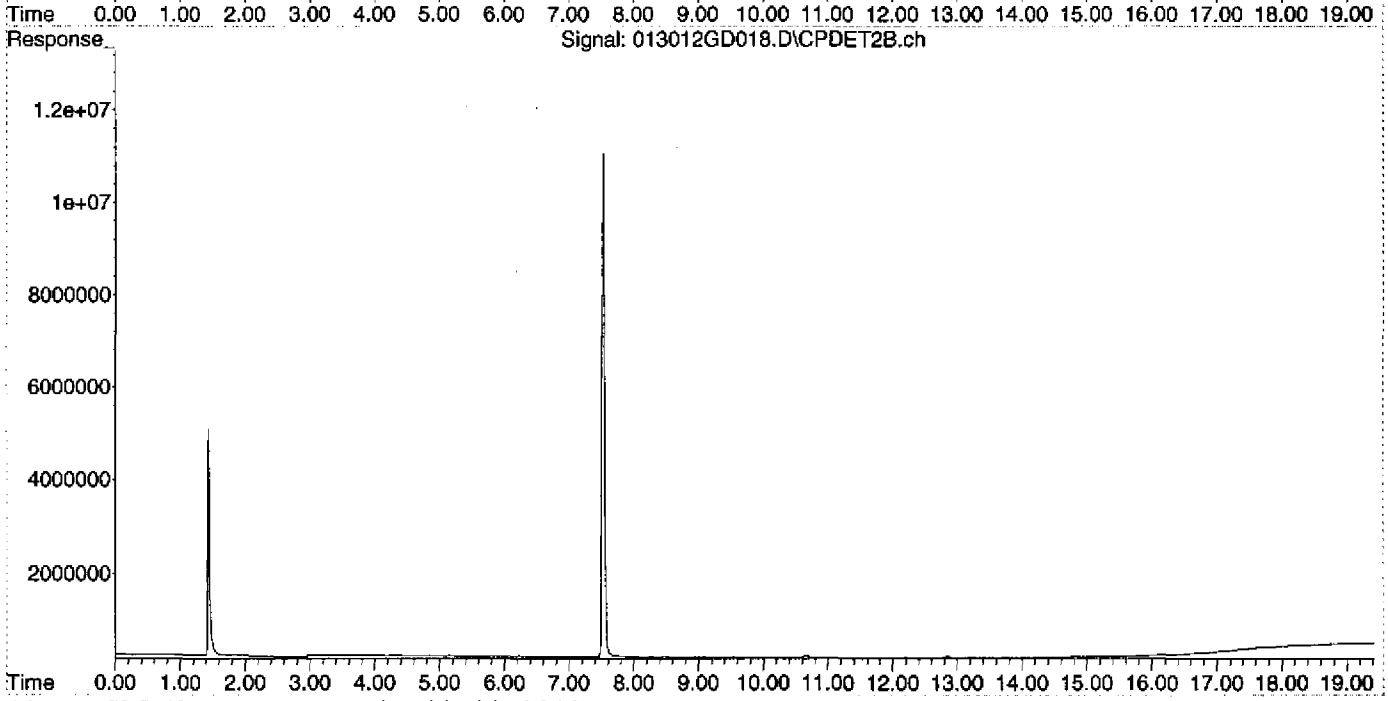

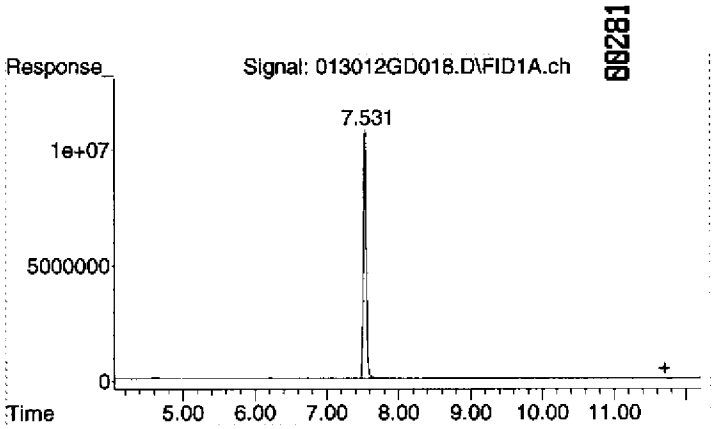

#1 Gasoline (TPH) #1

R.T.:	11.700 min
Delta R.T.:	0.000 min
Response:	981637
Conc:	0.44 ug/L

Quantitation Report (Not Reviewed)

Data Path : D:\MSDCHEM\2012\data\013012\
Data File : 013012GD019.D
Signal(s) : Signal #1: FID1A.ch Signal #2: CPDET2B.ch
Acq On : 30 Jan 2012 7:02 pm
Operator : YNB
Sample : 1201034-10
Misc : HW01,D, WATER
ALS Vial : 19 Sample Multiplier: 1

Integration File signal 1: autoint1.e
Integration File signal 2: autoint2.e
Quant Time: Jan 31 07:03:31 2012
Quant Method : C:\MSDCHEM\2\METHODS\012412TPH_GAS.M
Quant Title : GC TPH Method
QLast Update : Wed Jan 25 10:49:01 2012
Response via : Initial Calibration
Integrator: ChemStation

Volume Inj. : 5 mL
Signal #1 Phase : DB-624 75m Signal #2 Phase: DB-624 75m
Signal #1 Info : FID Signal #2 Info : PID

Compound	R.T.	Response	Conc Units
System Monitoring Compounds			
2) S TFT #1	7.532	309586201	128.778 ug/L
Spiked Amount 125.000 Range 76 - 121 Recovery = 103.02%			
Target Compounds			
1) HRM Gasoline (TPH) #1	11.700	587688	0.264 ug/L

(f)=RT Delta > 1/2 Window (m)=manual int.

Quantitation Report (Not Reviewed)

Data Path : D:\MSDCHEM\2012\data\013012\
Data File : 013012GD019.D
Signal(s) : Signal #1: FID1A.ch Signal #2: CPDET2B.ch
Acq On : 30 Jan 2012 7:02 pm
Operator : YNB
Sample : 1201034-10
Misc : HW01,D, WATER
ALS Vial : 19 Sample Multiplier: 1

Integration File signal 1: autoint1.e
Integration File signal 2: autoint2.e
Quant Time: Jan 31 07:03:31 2012
Quant Method : C:\MSDCHEM\2\METHODS\012412TPH_GAS.M
Quant Title : GC TPH Method
QLast Update : Wed Jan 25 10:49:01 2012
Response via : Initial Calibration
Integrator: ChemStation

Volume Inj. : 5 mL
Signal #1 Phase : DB-624 75m Signal #2 Phase: DB-624 75m
Signal #1 Info : FID Signal #2 Info : PID

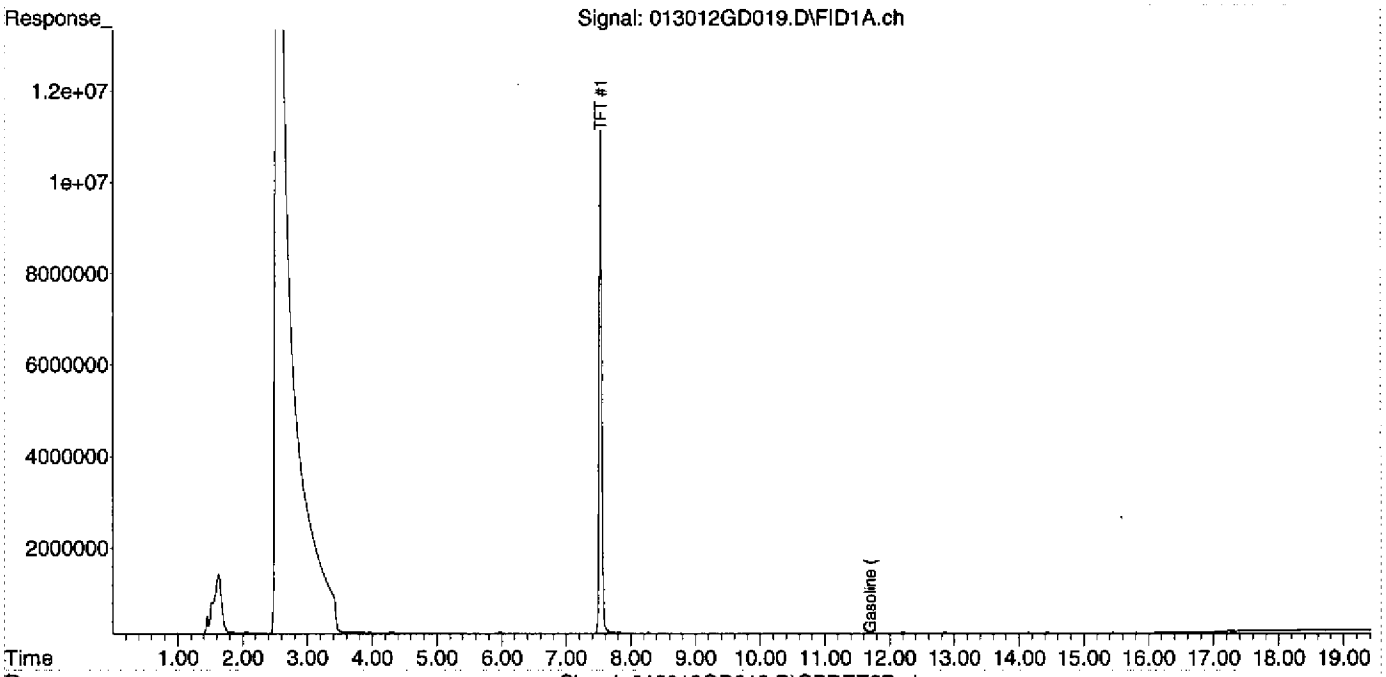

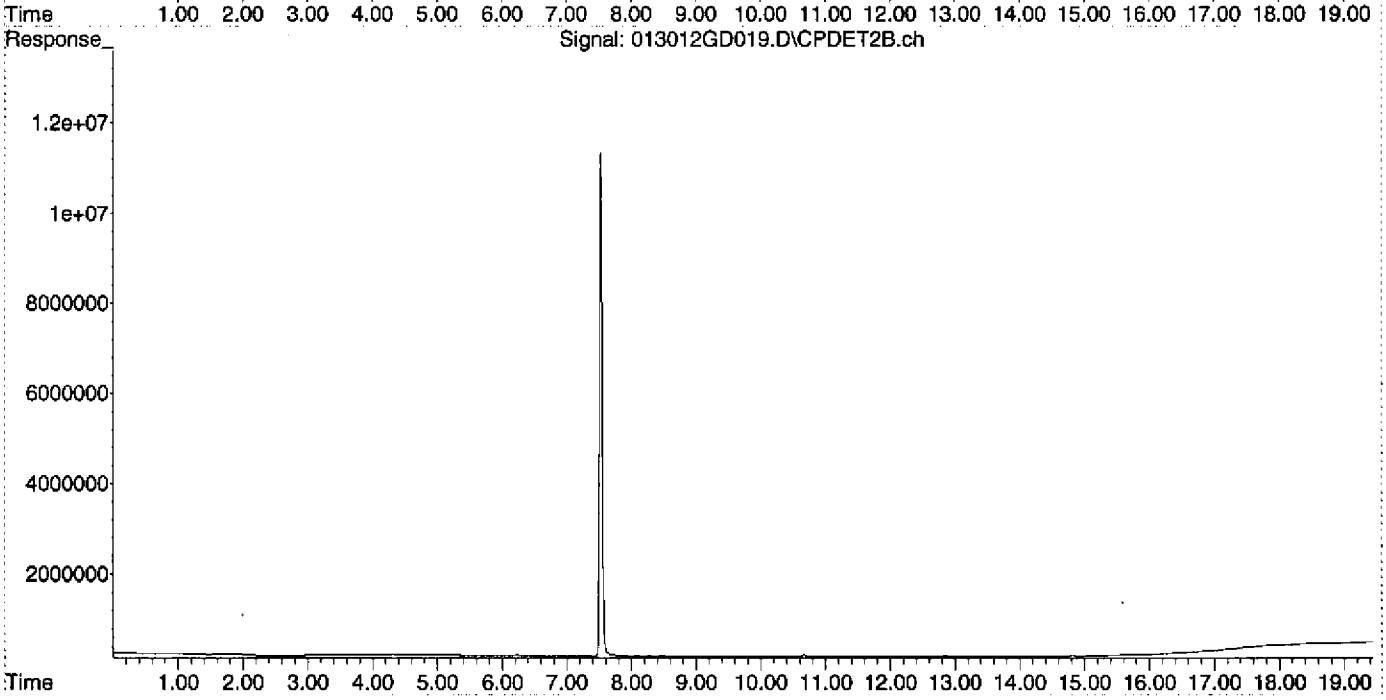

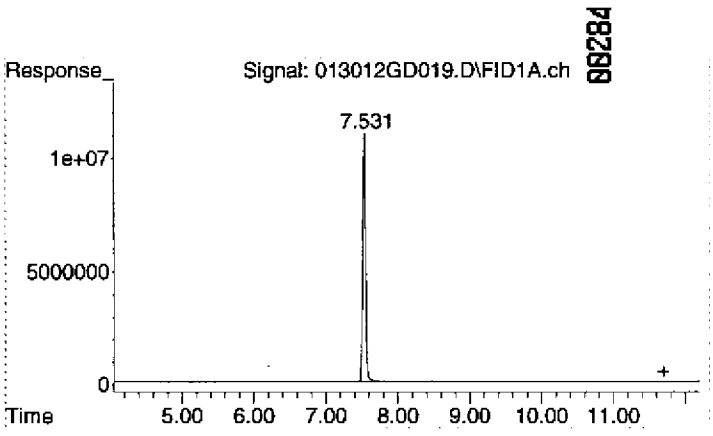

#1 Gasoline (TPH) #1

R.T.:	11.700 min
Delta R.T.:	0.000 min
Response:	587688
Conc:	0.26 ug/L

Quantitation Report (Not Reviewed)

Data Path : D:\MSDCHEM\2012\data\013012\
Data File : 013012GD020.D
Signal(s) : Signal #1: FID1A.ch Signal #2: CPDET2B.ch
Acq On : 30 Jan 2012 7:30 pm
Operator : YNB
Sample : 1201034-11
Misc : HW24-p,D, WATER
ALS Vial : 20 Sample Multiplier: 1

Integration File signal 1: autoint1.e
Integration File signal 2: autoint2.e
Quant Time: Jan 31 07:03:36 2012
Quant Method : C:\MSDCHEM\2\METHODS\012412TPH_GAS.M
Quant Title : GC TPH Method
QLast Update : Wed Jan 25 10:49:01 2012
Response via : Initial Calibration
Integrator: ChemStation

Volume Inj. : 5 mL
Signal #1 Phase : DB-624 75m Signal #2 Phase: DB-624 75m
Signal #1 Info : FID Signal #2 Info : PID

Compound	R.T.	Response	Conc Units
System Monitoring Compounds			
2) S TFT #1	7.532	301213233	125.295 ug/L
Spiked Amount 125.000 Range 76 - 121 Recovery = 100.24%			
Target Compounds			
1) HRM Gasoline (TPH) #1	11.700	1605142	0.721 ug/L

(f)=RT Delta > 1/2 Window (m)=manual int.

Quantitation Report (Not Reviewed)

Data Path : D:\MSDCHEM\2012\data\013012\
Data File : 013012GD020.D
Signal(s) : Signal #1: FID1A.ch Signal #2: CPDET2B.ch
Acq On : 30 Jan 2012 7:30 pm
Operator : YNB
Sample : 1201034-11
Misc : HW24-p,D, WATER
ALS Vial : 20 Sample Multiplier: 1

Integration File signal 1: autoint1.e
Integration File signal 2: autoint2.e
Quant Time: Jan 31 07:03:36 2012
Quant Method : C:\MSDCHEM\2\METHODS\012412TPH_GAS.M
Quant Title : GC TPH Method
QLast Update : Wed Jan 25 10:49:01 2012
Response via : Initial Calibration
Integrator: ChemStation

Volume Inj. : 5 mL
Signal #1 Phase : DB-624 75m Signal #2 Phase: DB-624 75m
Signal #1 Info : FID Signal #2 Info : PID

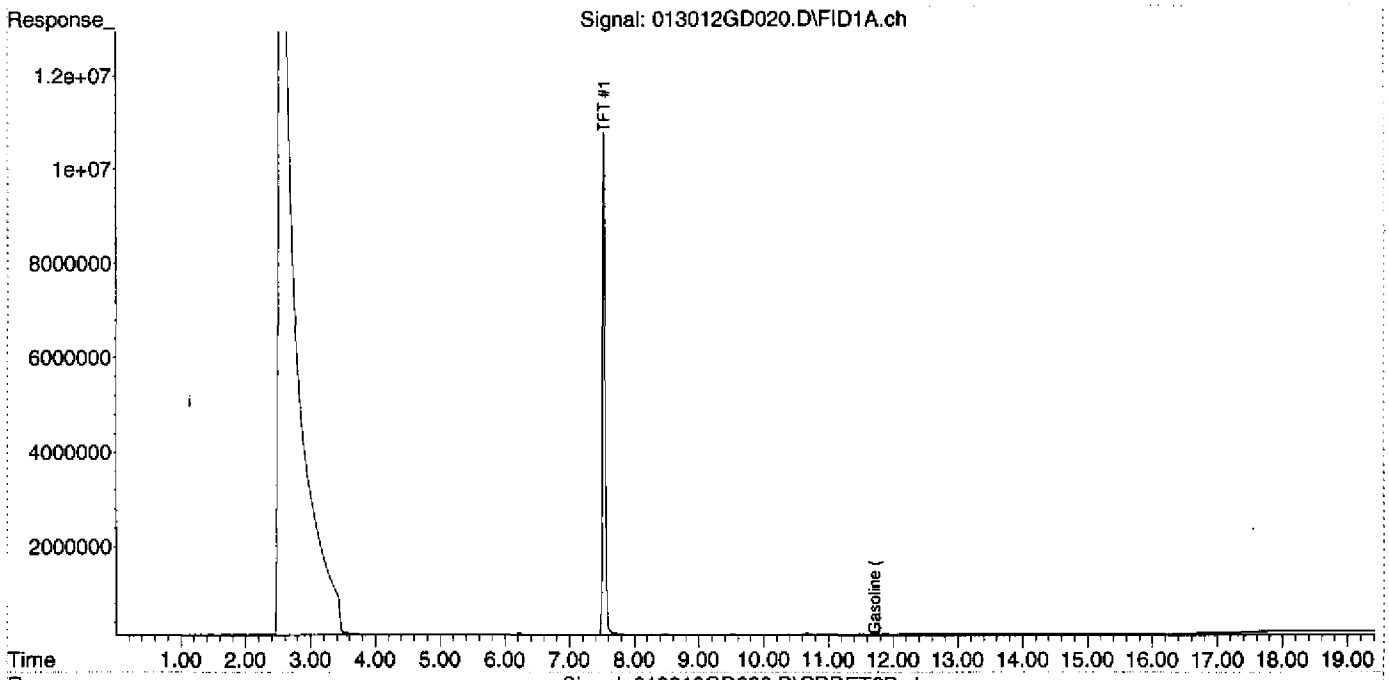

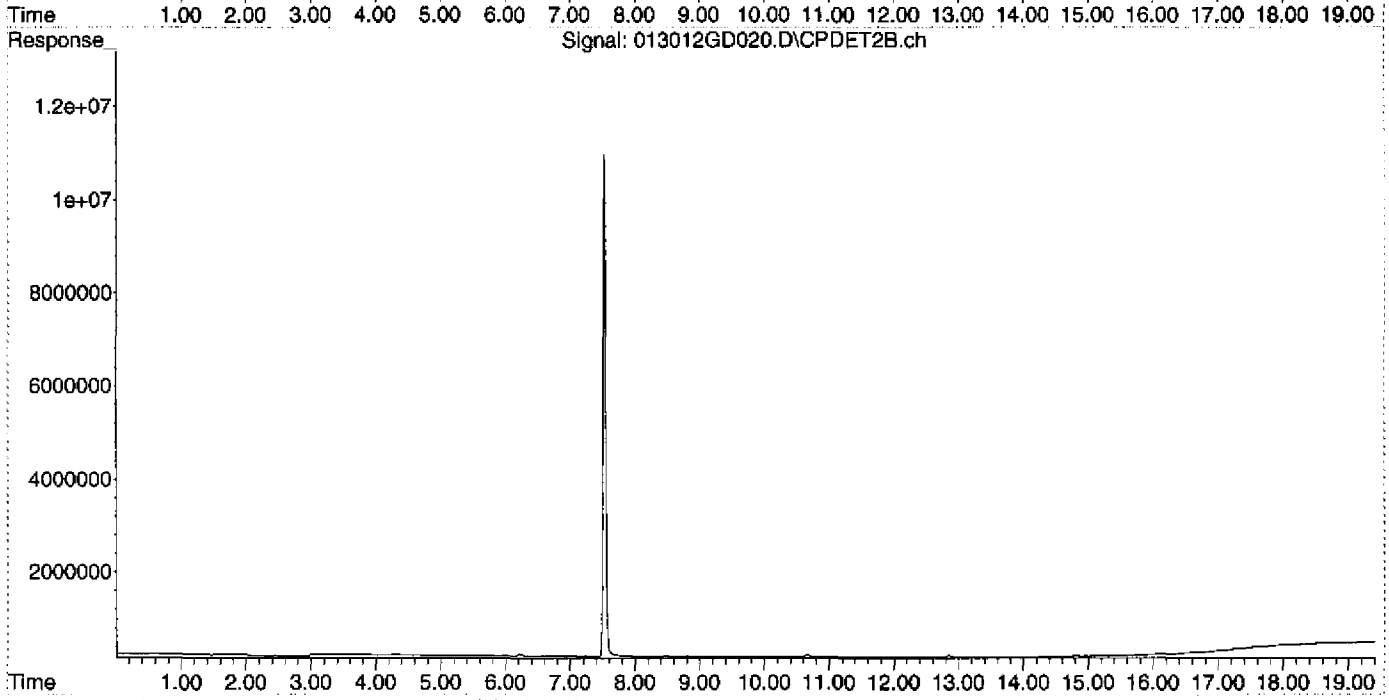

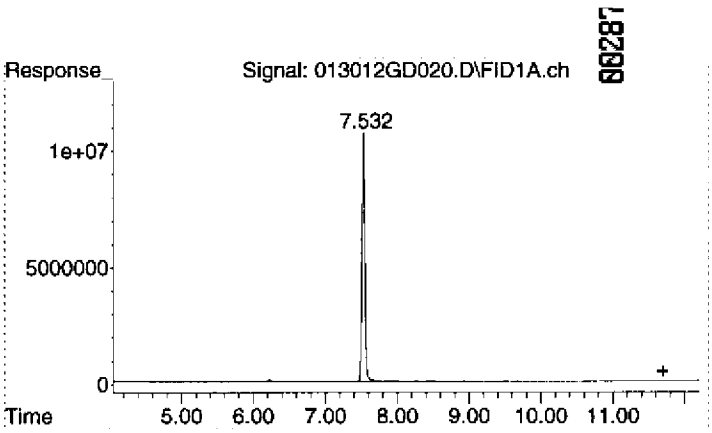

#1 Gasoline (TPH) #1

R.T.:	11.700 min
Delta R.T.:	0.000 min
Response:	1605142
Conc:	0.72 ug/L

Quantitation Report (Not Reviewed)

Data Path : D:\MSDCHEM\2012\data\013012\
Data File : 013012GD021.D
Signal(s) : Signal #1: FID1A.ch Signal #2: CPDET2B.ch
Acq On : 30 Jan 2012 7:59 pm
Operator : YNB
Sample : 1201034-15
Misc : HW17,D, WATER
ALS Vial : 21 Sample Multiplier: 1

Integration File signal 1: autoint1.e
Integration File signal 2: autoint2.e
Quant Time: Jan 31 07:03:41 2012
Quant Method : C:\MSDCHEM\2\METHODS\012412TPH_GAS.M
Quant Title : GC TPH Method
QLast Update : Wed Jan 25 10:49:01 2012
Response via : Initial Calibration
Integrator: ChemStation

Volume Inj. : 5 mL
Signal #1 Phase : DB-624 75m Signal #2 Phase: DB-624 75m
Signal #1 Info : FID Signal #2 Info : PID

Compound	R.T.	Response	Conc Units
System Monitoring Compounds			
2) S TFT #1	7.532	310059809	128.975 ug/L
Spiked Amount 125.000	Range 76 - 121	Recovery = 103.18%	
Target Compounds			
1) HRM Gasoline (TPH) #1	11.700	543113	0.244 ug/L

(f)=RT Delta > 1/2 Window (m)=manual int.

Quantitation Report (Not Reviewed)

Data Path : D:\MSDCHEM\2012\data\013012\
Data File : 013012GD021.D
Signal(s) : Signal #1: FID1A.ch Signal #2: CPDET2B.ch
Acq On : 30 Jan 2012 7:59 pm
Operator : YNB
Sample : 1201034-15
Misc : HW17,D, WATER
ALS Vial : 21 Sample Multiplier: 1

Integration File signal 1: autoint1.e
Integration File signal 2: autoint2.e
Quant Time: Jan 31 07:03:41 2012
Quant Method : C:\MSDCHEM\2\METHODS\012412TPH_GAS.M
Quant Title : GC TPH Method
QLast Update : Wed Jan 25 10:49:01 2012
Response via : Initial Calibration
Integrator: ChemStation

Volume Inj. : 5 mL
Signal #1 Phase : DB-624 75m Signal #2 Phase: DB-624 75m
Signal #1 Info : FID Signal #2 Info : PID

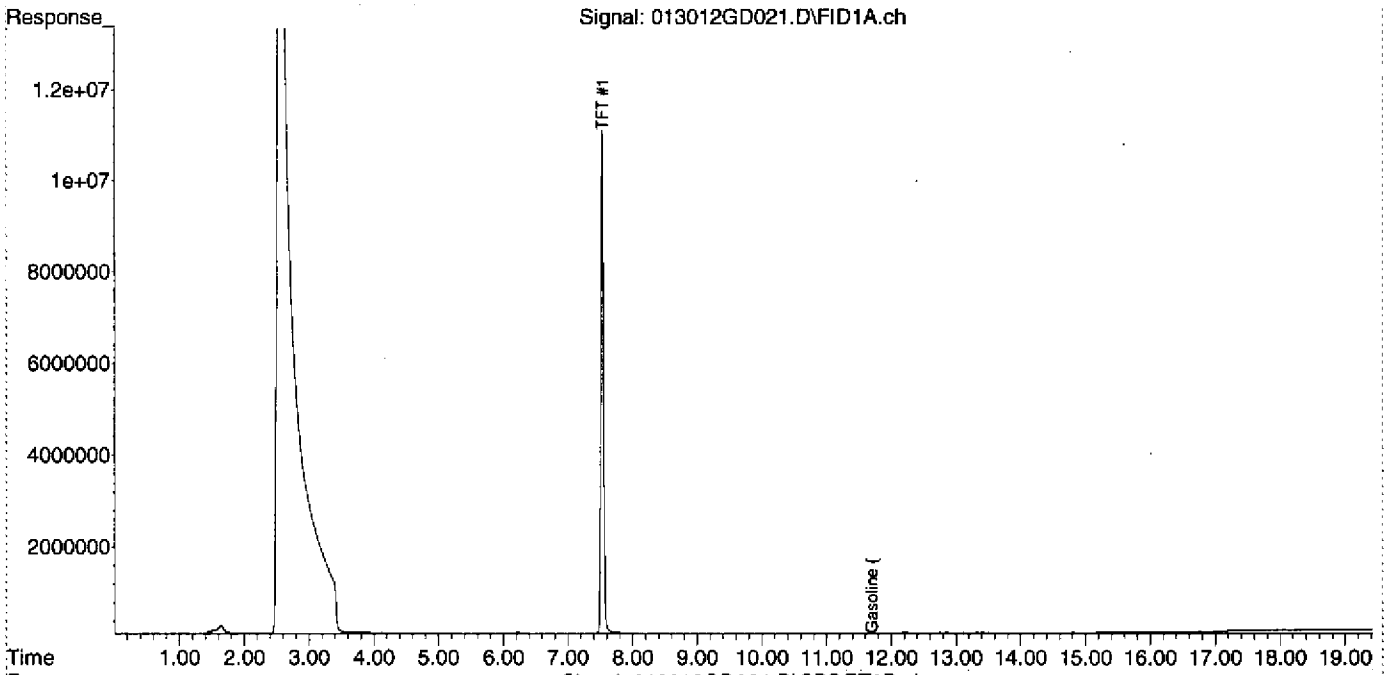

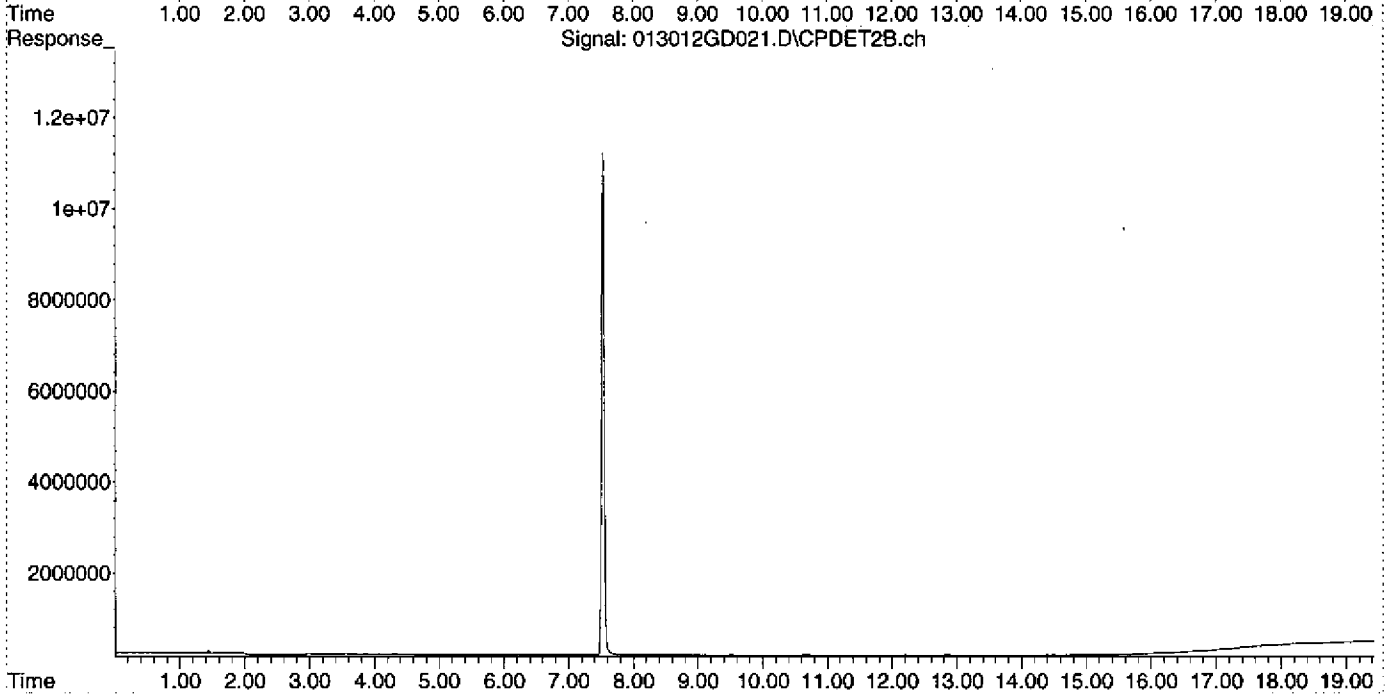

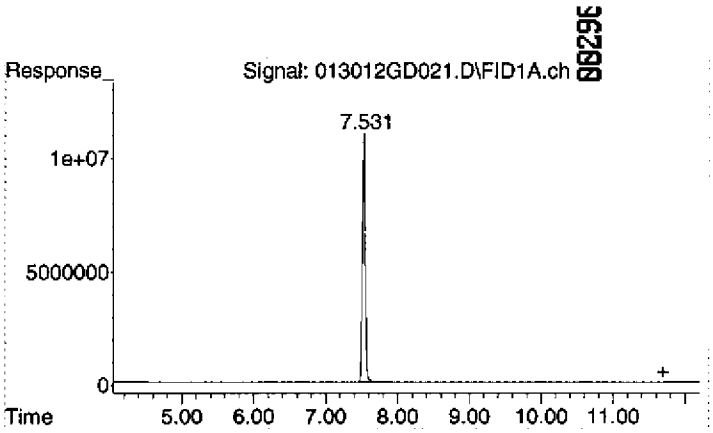

#1 Gasoline (TPH) #1

R.T.:	11.700 min
Delta R.T.:	0.000 min
Response:	543113
Conc:	0.24 ug/L

Quantitation Report (Not Reviewed)

00291 16200

Data Path : D:\MSDCHEM\2012\data\013012\
Data File : 013012GD022.D
Signal(s) : Signal #1: FID1A.ch Signal #2: CPDET2B.ch
Acq On : 30 Jan 2012 8:27 pm
Operator : YNB
Sample : 1201034-16
Misc : HW24,C, WATER
ALS Vial : 22 Sample Multiplier: 1

Integration File signal 1: autoint1.e
Integration File signal 2: autoint2.e
Quant Time: Jan 31 07:03:46 2012
Quant Method : C:\MSDCHEM\2\METHODS\012412TPH_GAS.M
Quant Title : GC TPH Method
QLast Update : Wed Jan 25 10:49:01 2012
Response via : Initial Calibration
Integrator: ChemStation

Volume Inj. : 5 mL
Signal #1 Phase : DB-624 75m Signal #2 Phase: DB-624 75m
Signal #1 Info : FID Signal #2 Info : PID

Compound	R.T.	Response	Conc Units
System Monitoring Compounds			
2) S TFT #1	7.533	318255540	132.384 ug/L
Spiked Amount 125.000	Range 76 - 121	Recovery = 105.91%	
Target Compounds			
1) HRM Gasoline (TPH) #1	11.700	4438485	1.994 ug/L

(f)=RT Delta > 1/2 Window (m)=manual int.

Quantitation Report (Not Reviewed)

Data Path : D:\MSDCHEM\2012\data\013012\
Data File : 013012GD022.D
Signal(s) : Signal #1: FID1A.ch Signal #2: CPDET2B.ch
Acq On : 30 Jan 2012 8:27 pm
Operator : YNB
Sample : 1201034-16
Misc : HW24,C, WATER
ALS Vial : 22 Sample Multiplier: 1

Integration File signal 1: autoint1.e
Integration File signal 2: autoint2.e
Quant Time: Jan 31 07:03:46 2012
Quant Method : C:\MSDCHEM\2\METHODS\012412TPH_GAS.M
Quant Title : GC TPH Method
QLast Update : Wed Jan 25 10:49:01 2012
Response via : Initial Calibration
Integrator: ChemStation

Volume Inj. : 5 mL
Signal #1 Phase : DB-624 75m Signal #2 Phase: DB-624 75m
Signal #1 Info : FID Signal #2 Info : PID

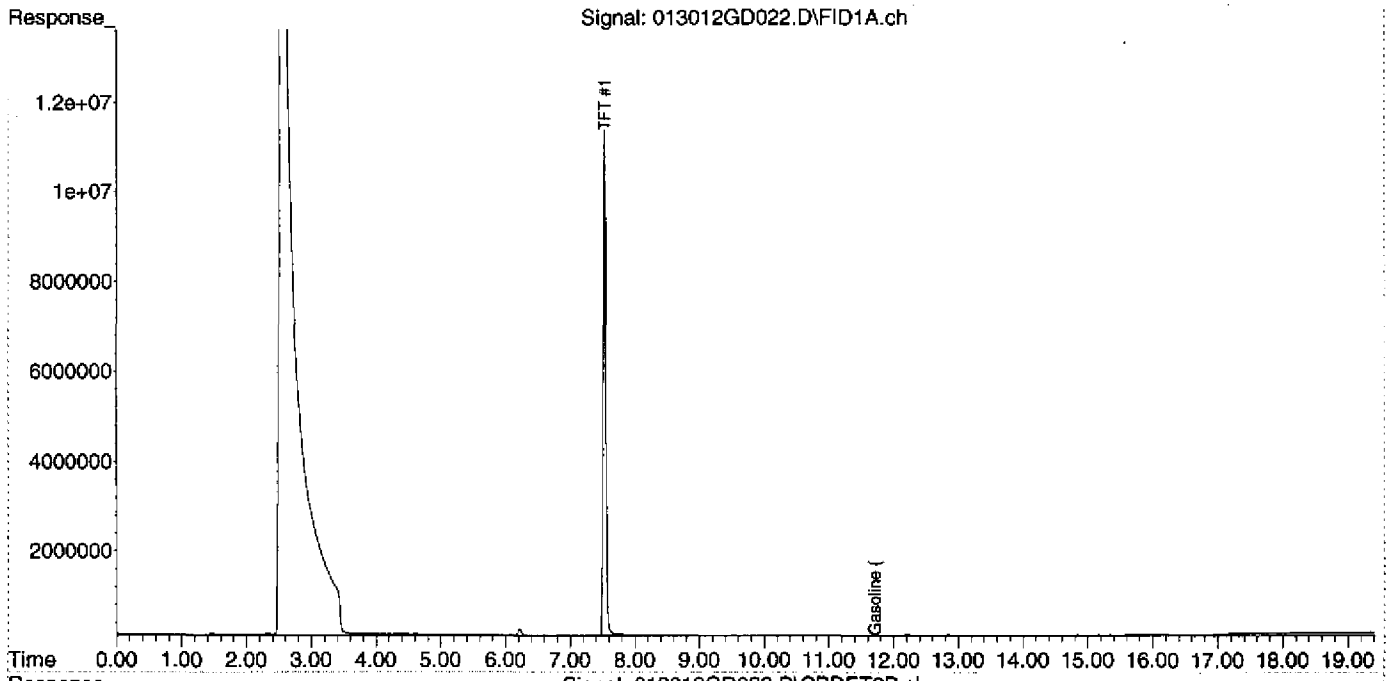

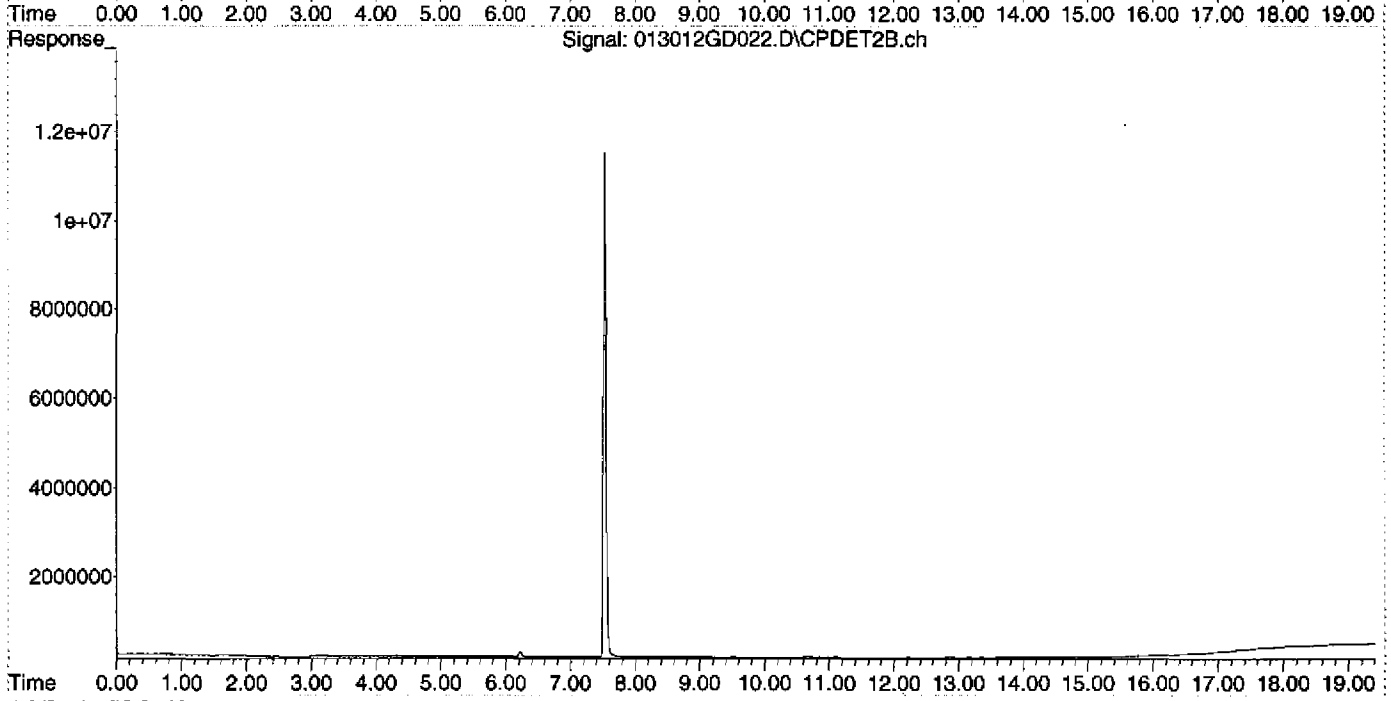

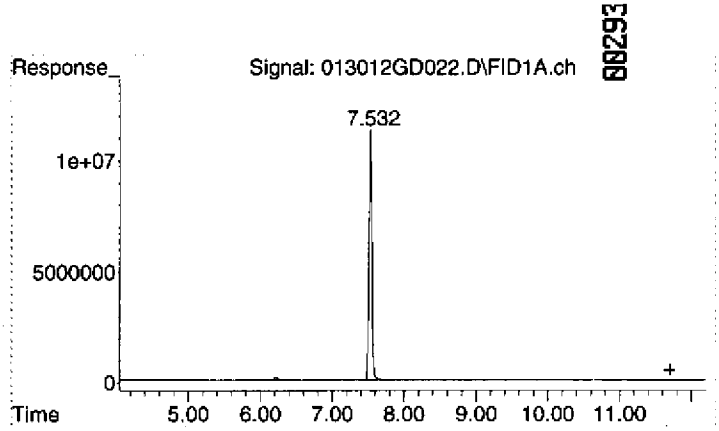

#1 Gasoline (TPH) #1

R.T.:	11.700 min
Delta R.T.:	0.000 min
Response:	4438485
Conc:	1.99 ug/L

Quantitation Report (Not Reviewed)

Data Path : D:\MSDCHEM\2012\data\013012\
Data File : 013012GD024.D
Signal(s) : Signal #1: FID1A.ch Signal #2: CPDET2B.ch
Acq On : 30 Jan 2012 9:23 pm
Operator : YNB
Sample : 2010048-IBL2
Misc : BLANK, WATER
ALS Vial : 24 Sample Multiplier: 1

Integration File signal 1: autoint1.e
Integration File signal 2: autoint2.e
Quant Time: Jan 31 07:03:56 2012
Quant Method : C:\MSDCHEM\2\METHODS\012412TPH_GAS.M
Quant Title : GC TPH Method
QLast Update : Wed Jan 25 10:49:01 2012
Response via : Initial Calibration
Integrator: ChemStation

Volume Inj. : 5 mL
Signal #1 Phase : DB-624 75m Signal #2 Phase: DB-624 75m
Signal #1 Info : FID Signal #2 Info : PID

Compound	R.T.	Response	Conc Units
System Monitoring Compounds			
2) S TFT #1	7.533	312800078	130.115 ug/L
Spiked Amount 125.000	Range 76 - 121	Recovery = 104.09%	
Target Compounds			
1) HRM Gasoline (TPH) #1	11.700	7668093	3.444 ug/L

(f)=RT Delta > 1/2 Window (m)=manual int.

Quantitation Report (Not Reviewed)

00295

Data Path : D:\MSDCHEM\2012\data\013012\
Data File : 013012GD024.D
Signal(s) : Signal #1: FID1A.ch Signal #2: CPDET2B.ch
Acq On : 30 Jan 2012 9:23 pm
Operator : YNB
Sample : 2010048-IBL2
Misc : BLANK, WATER
ALS Vial : 24 Sample Multiplier: 1

Integration File signal 1: autoint1.e
Integration File signal 2: autoint2.e
Quant Time: Jan 31 07:03:56 2012
Quant Method : C:\MSDCHEM\2\METHODS\012412TPH_GAS.M
Quant Title : GC TPH Method
QLast Update : Wed Jan 25 10:49:01 2012
Response via : Initial Calibration
Integrator: ChemStation

Volume Inj. : 5 mL
Signal #1 Phase : DB-624 75m Signal #2 Phase: DB-624 75m
Signal #1 Info : FID Signal #2 Info : PID

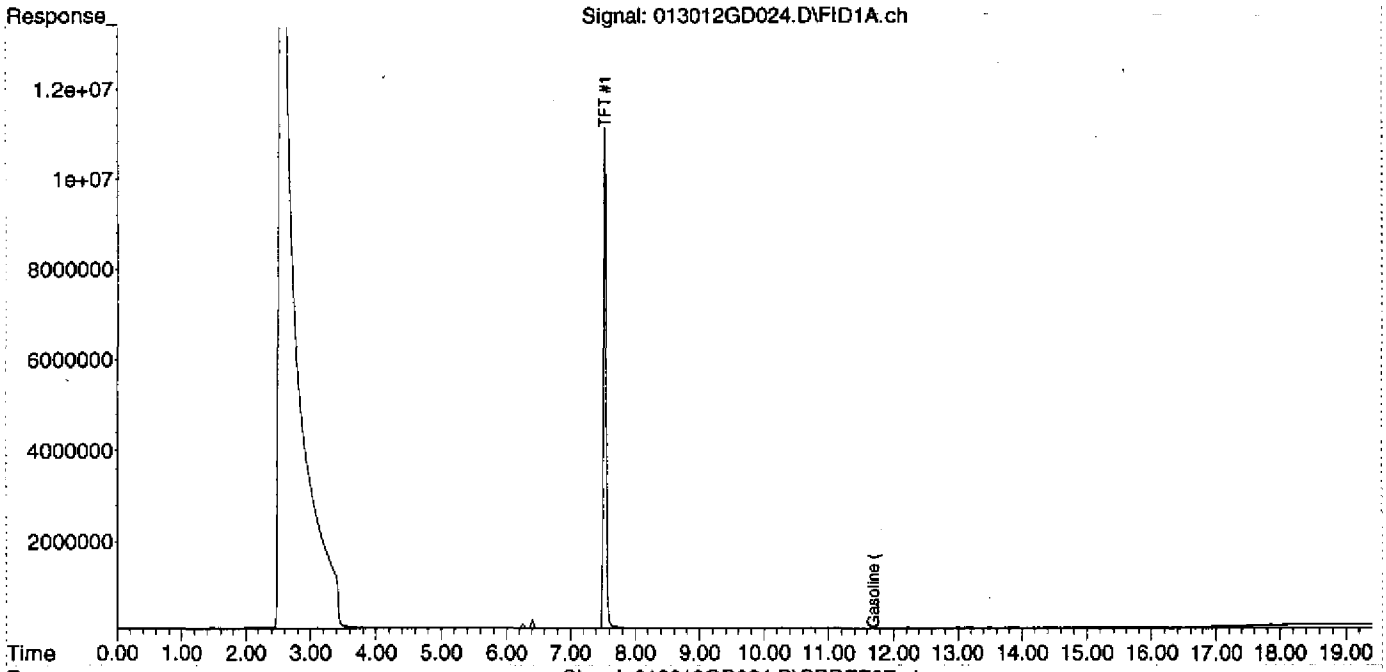

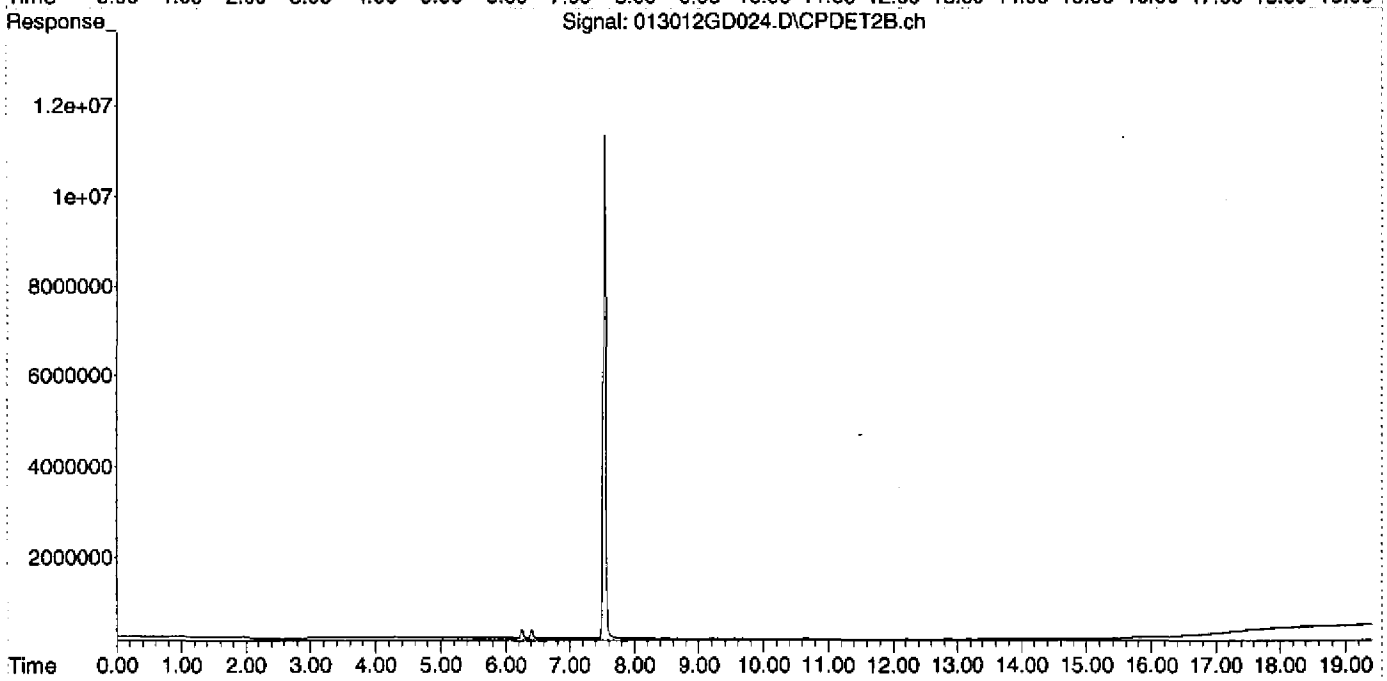

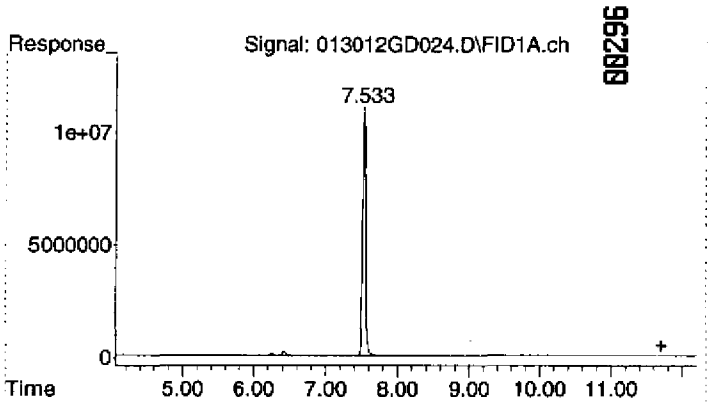

#1 Gasoline (TPH) #1

R.T.:	11.700 min
Delta R.T.:	0.000 min
Response:	7668093
Conc:	3.44 ug/L

Evaluate Continuing Calibration Report

Data Path : D:\MSDCHEM\2012\data\013012\
Data File : 013012GD025.D
Signal(s) : Signal #1: FID1A.ch Signal #2: CPDET2B.ch
Acq On : 30 Jan 2012 9:51 pm
Operator : YNB
Sample : 2010048-CCV2
Misc : 500ug/L, 1J17001, WATER
ALS Vial : 25 Sample Multiplier: 1

Integration File signal 1: autoint1.e
Integration File signal 2: autoint2.e
Quant Time: Jan 31 07:04:01 2012
Quant Method : C:\MSDCHEM\2\METHODS\012412TPH_GAS.M
Quant Title : GC TPH Method
QLast Update : Wed Jan 25 10:49:01 2012
Response via : Initial Calibration
Integrator: ChemStation

Volume Inj. : 5 mL
Signal #1 Phase : DB-624 75m Signal #2 Phase: DB-624 75m
Signal #1 Info : FID Signal #2 Info : PID

Min. RRF : 0.000 Min. Rel. Area : 70% Max. R.T. Dev 0.03min
Max. RRF Dev : 15% Max. Rel. Area : 130%

	Compound	AvgRF	CCRF	%Dev	Area%	Dev(Min)
1	HRM Gasoline (TPH) #1	2.226	2.150 E6	3.4	92	0.00
2	S TFT #1	2.404	2.621 E6	-9.0	109	0.00

Evaluate Continuing Calibration Report - Not Founds

(#) = Out of Range SPCC's out = 0 CCC's out = 0

Quantitation Report (Not Reviewed)

Data Path : D:\MSDCHEM\2012\data\013012\
Data File : 013012GD025.D
Signal(s) : Signal #1: FID1A.ch Signal #2: CPDET2B.ch
Acq On : 30 Jan 2012 9:51 pm
Operator : YNB
Sample : 2010048-CCV2
Misc : 500ug/L, 1J17001, WATER
ALS Vial : 25 Sample Multiplier: 1

Integration File signal 1: autoint1.e
Integration File signal 2: autoint2.e
Quant Time: Jan 31 07:04:01 2012
Quant Method : C:\MSDCHEM\2\METHODS\012412TPH_GAS.M
Quant Title : GC TPH Method
QLast Update : Wed Jan 25 10:49:01 2012
Response via : Initial Calibration
Integrator: ChemStation

Volume Inj. : 5 mL
Signal #1 Phase : DB-624 75m Signal #2 Phase: DB-624 75m
Signal #1 Info : FID Signal #2 Info : PID

Compound	R.T.	Response	Conc Units
System Monitoring Compounds			
2) S TFT #1	7.533	327600524	136.271 ug/L
Spiked Amount 125.000 Range 76 - 121		Recovery = 109.02%	
Target Compounds			
1) HRM Gasoline (TPH) #1	11.700	1075022736	482.837 ug/L

(f)=RT Delta > 1/2 Window (m)=manual int.

Quantitation Report (Not Reviewed)

Data Path : D:\MSDCHEM\2012\data\013012\
Data File : 013012GD025.D
Signal(s) : Signal #1: FID1A.ch Signal #2: CPDET2B.ch
Acq On : 30 Jan 2012 9:51 pm
Operator : YNB
Sample : 2010048-CCV2
Misc : 500ug/L, 1J17001, WATER
ALS Vial : 25 Sample Multiplier: 1

Integration File signal 1: autoint1.e
Integration File signal 2: autoint2.e
Quant Time: Jan 31 07:04:01 2012
Quant Method : C:\MSDCHEM\2\METHODS\012412TPH_GAS.M
Quant Title : GC TPH Method
QLast Update : Wed Jan 25 10:49:01 2012
Response via : Initial Calibration
Integrator: ChemStation

Volume Inj. : 5 mL
Signal #1 Phase : DB-624 75m Signal #2 Phase: DB-624 75m
Signal #1 Info : FID Signal #2 Info : PID

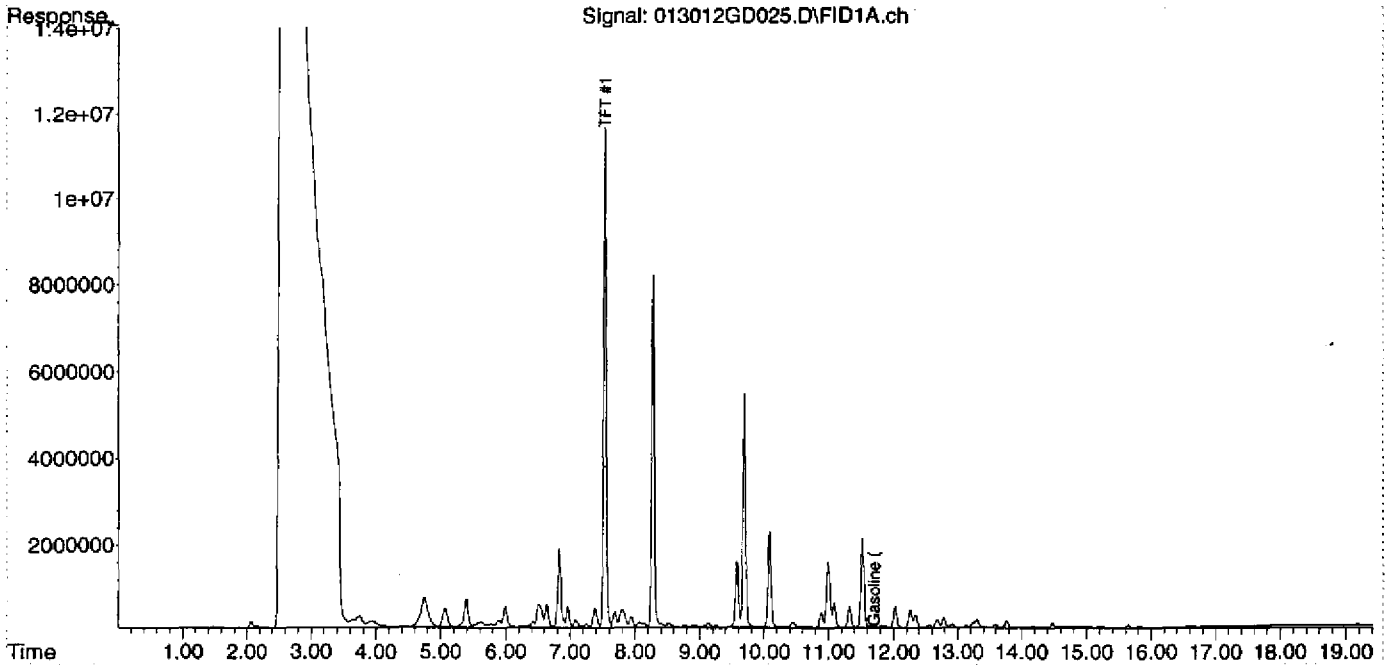

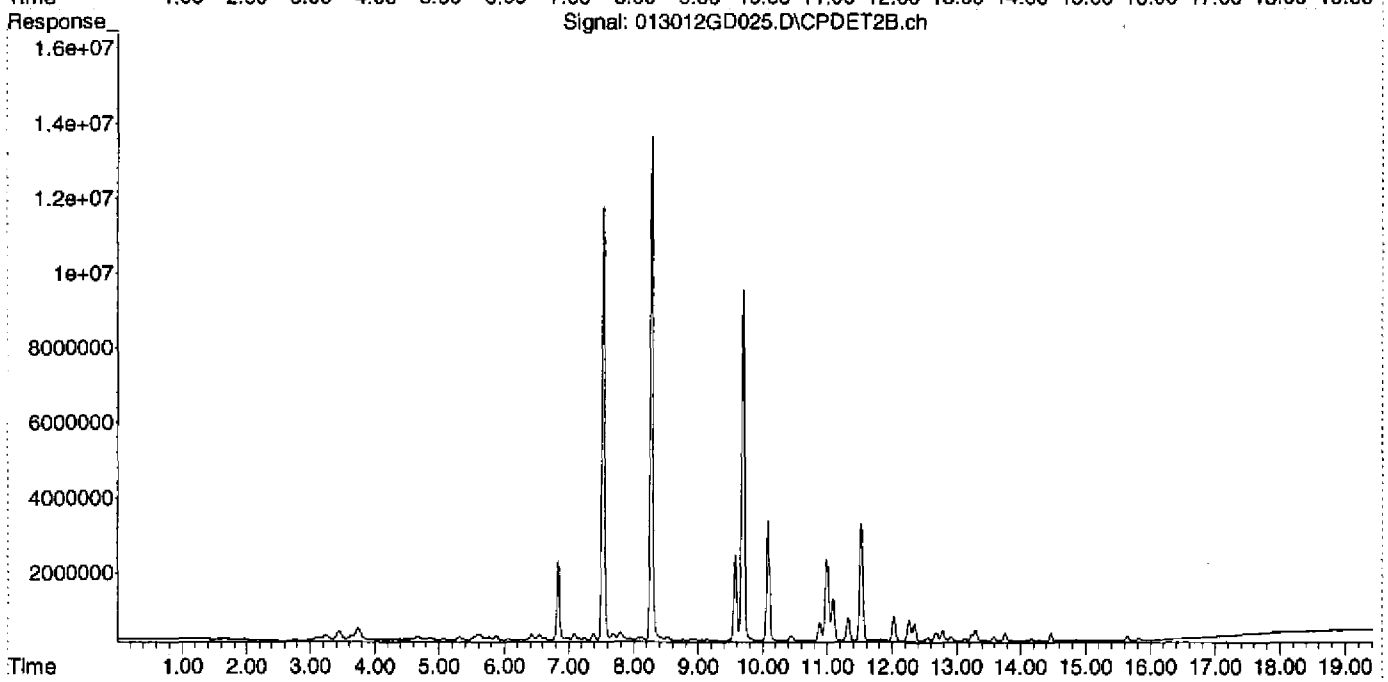

00141

DIM0276911 DIM0277057

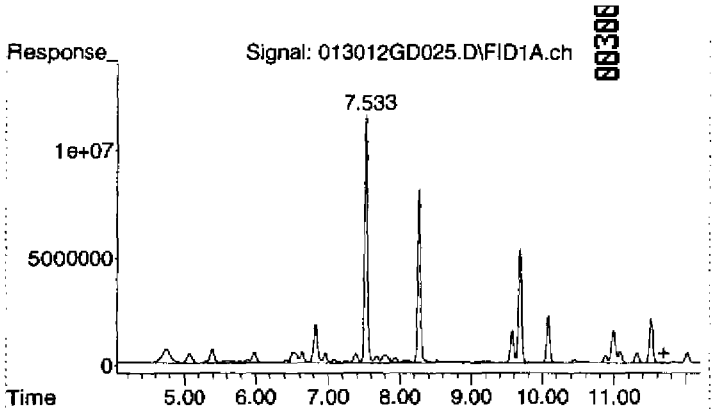

#1 Gasoline (TPH) #1

R.T.: 11.700 min
Delta R.T.: 0.000 min
Response: 1075022736
Conc: 482.84 ug/L

Quantitation Report (Not Reviewed)

Data Path : D:\MSDCHEM\2012\data\013012\ 00301
Data File : 013012GD026.D
Signal(s) : Signal #1: FID1A.ch Signal #2: CPDET2B.ch
Acq On : 30 Jan 2012 10:20 pm
Operator : YNB
Sample : 2010048-CCV3
Misc : 500ug/L, 1J17001, WATER
ALS Vial : 26 Sample Multiplier: 1

Integration File signal 1: autoint1.e
Integration File signal 2: autoint2.e
Quant Time: Jan 31 07:04:06 2012
Quant Method : C:\MSDCHEM\2\METHODS\012412TPH_GAS.M
Quant Title : GC TPH Method
QLast Update : Wed Jan 25 10:49:01 2012
Response via : Initial Calibration
Integrator: ChemStation

Volume Inj. : 5 mL
Signal #1 Phase : DB-624 75m Signal #2 Phase: DB-624 75m
Signal #1 Info : FID Signal #2 Info : PID

Compound	R.T.	Response	Conc Units
System Monitoring Compounds			
2) S TFT #1	7.534	330369715	137.423 ug/L
Spiked Amount 125.000	Range 76 - 121	Recovery = 109.94%	
Target Compounds			
1) HRM Gasoline (TPH) #1	11.700	1091319755	490.156 ug/L

(f)=RT Delta > 1/2 Window (m)=manual int.

Quantitation Report (Not Reviewed)

Data Path : D:\MSDCHEM\2012\data\013012\
Data File : 013012GD026.D
Signal(s) : Signal #1: FID1A.ch Signal #2: CPDET2B.ch
Acq On : 30 Jan 2012 10:20 pm
Operator : YNB
Sample : 2010048-CCV3
Misc : 500ug/L, 1J17001, WATER
ALS Vial : 26 Sample Multiplier: 1

Integration File signal 1: autoint1.e
Integration File signal 2: autoint2.e
Quant Time: Jan 31 07:04:06 2012
Quant Method : C:\MSDCHEM\2\METHODS\012412TPH_GAS.M
Quant Title : GC TPH Method
QLast Update : Wed Jan 25 10:49:01 2012
Response via : Initial Calibration
Integrator: ChemStation

Volume Inj. : 5 mL
Signal #1 Phase : DB-624 75m Signal #2 Phase: DB-624 75m
Signal #1 Info : FID Signal #2 Info : PID

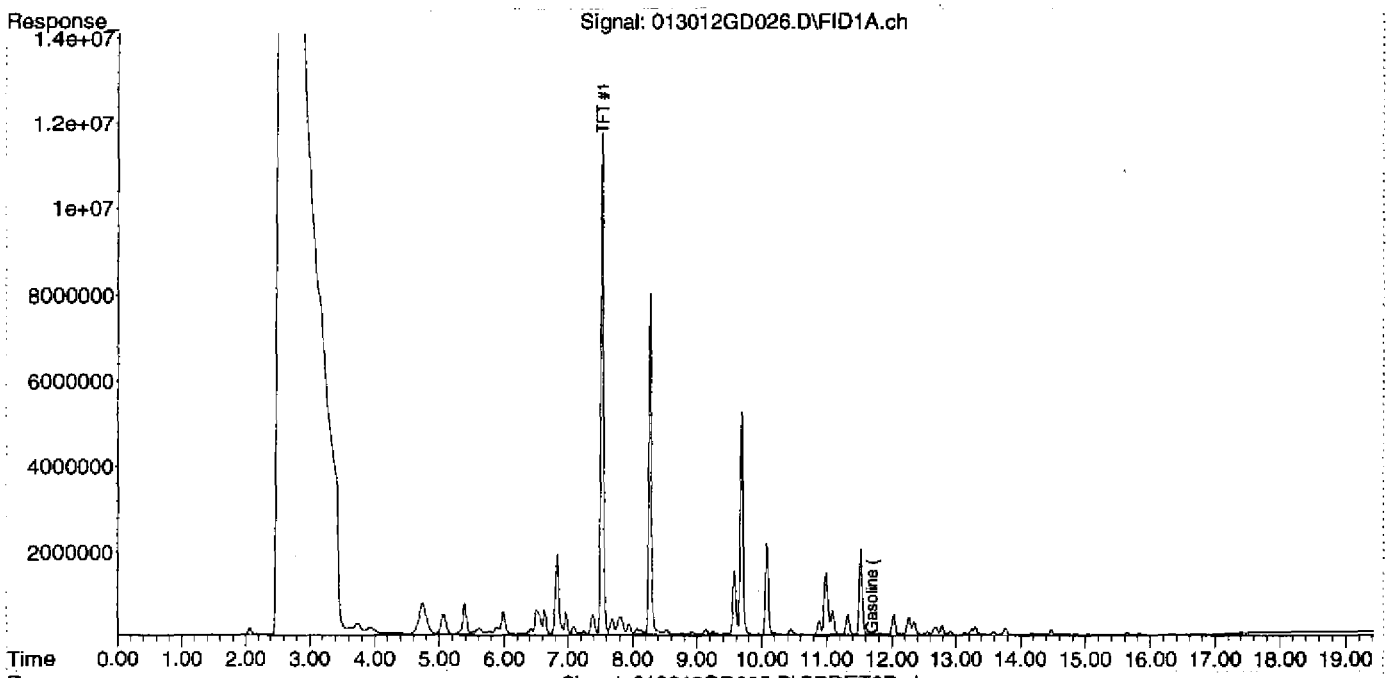

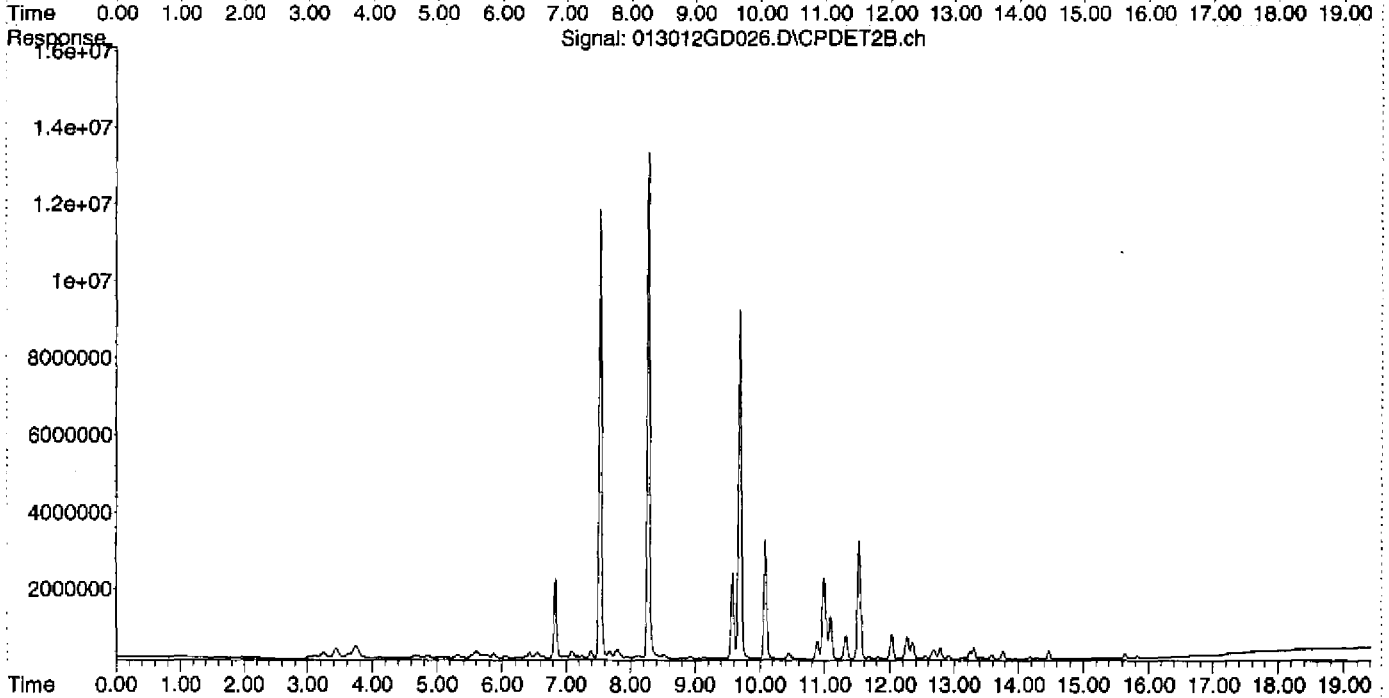

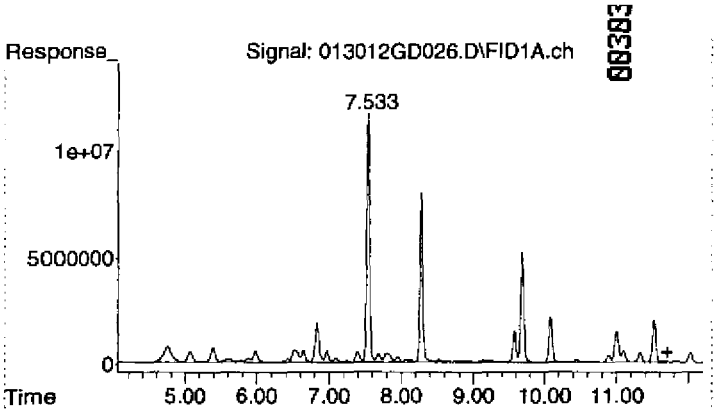

#1 Gasoline (TPH) #1

R.T.: 11.700 min
Delta R.T.: 0.000 min
Response: 1091319755
Conc: 490.16 ug/L

00384

MISCELLANEOUS DATA

Quantitation Report (Not Reviewed)

00385

Data Path : D:\MSDCHEM\2012\data\013012\
Data File : 013012GD023.D
Signal(s) : Signal #1: FID1A.ch Signal #2: CPDET2B.ch
Acq On : 30 Jan 2012 8:55 pm
Operator : YNB
Sample : 2010048-SB1
Misc : SB 01/23/12, WATER
ALS Vial : 23 Sample Multiplier: 1

Integration File signal 1: autoint1.e
Integration File signal 2: autoint2.e
Quant Time: Jan 31 07:03:51 2012
Quant Method : C:\MSDCHEM\2\METHODS\012412TPH_GAS.M
Quant Title : GC TPH Method
QLast Update : Wed Jan 25 10:49:01 2012
Response via : Initial Calibration
Integrator: ChemStation

Volume Inj. : 5 mL
Signal #1 Phase : DB-624 75m Signal #2 Phase: DB-624 75m
Signal #1 Info : FID Signal #2 Info : PID

Compound	R.T.	Response	Conc Units
System Monitoring Compounds			
2) S TFT #1	7.533	319212783	132.782 ug/L
Spiked Amount 125.000 Range 76 - 121 Recovery = 106.23%			
Target Compounds			
1) HRM Gasoline (TPH) #1	0.000	0	N.D. ug/L

(f)=RT Delta > 1/2 Window (m)=manual int.

Quantitation Report (Not Reviewed)

Data Path : D:\MSDCHEM\2012\data\013012
Data File : 013012GD023.D
Signal(s) : Signal #1: FID1A.ch Signal #2: CPDET2B.ch
Acq On : 30 Jan 2012 8:55 pm
Operator : YNB
Sample : 2010048-SB1
Misc : SB 01/23/12, WATER
ALS Vial : 23 Sample Multiplier: 1

Integration File signal 1: autoint1.e
Integration File signal 2: autoint2.e
Quant Time: Jan 31 07:03:51 2012
Quant Method : C:\MSDCHEM\2\METHODS\012412TPH_GAS.M
Quant Title : GC TPH Method
QLast Update : Wed Jan 25 10:49:01 2012
Response via : Initial Calibration
Integrator: ChemStation

Volume Inj. : 5 mL
Signal #1 Phase : DB-624 75m Signal #2 Phase: DB-624 75m
Signal #1 Info : FID Signal #2 Info : PID

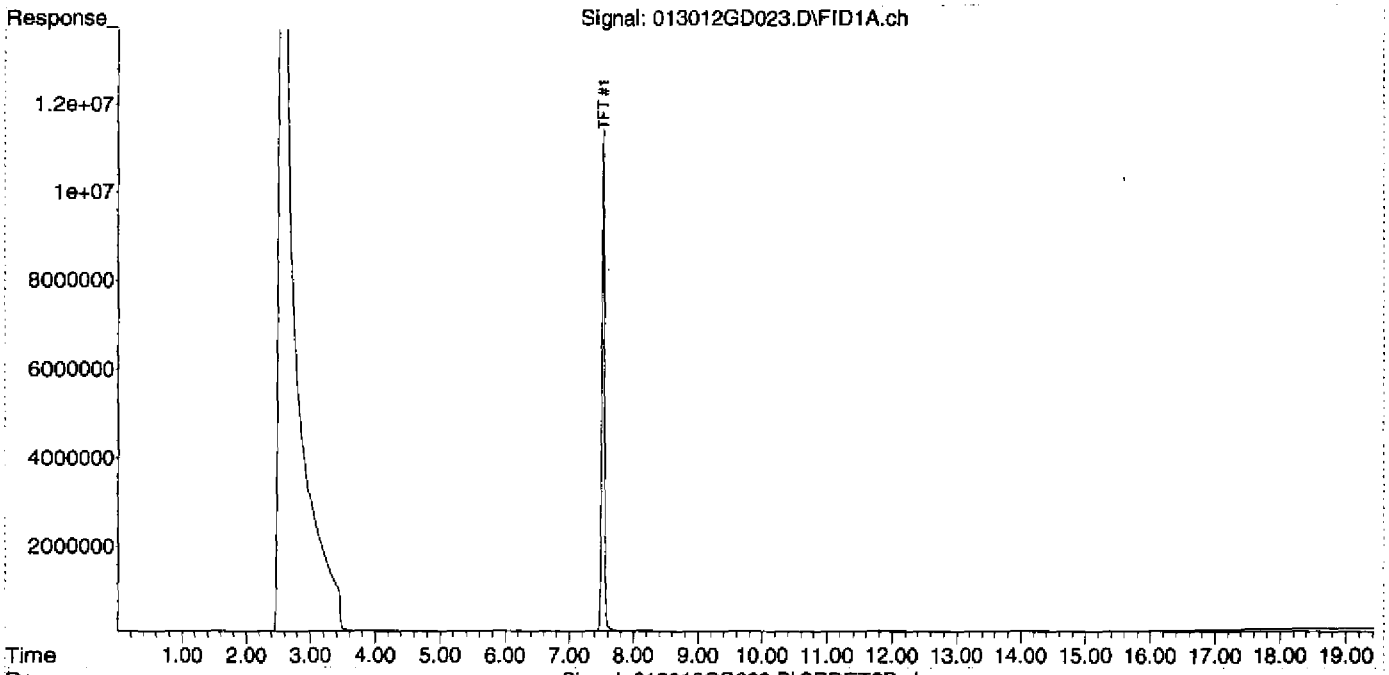

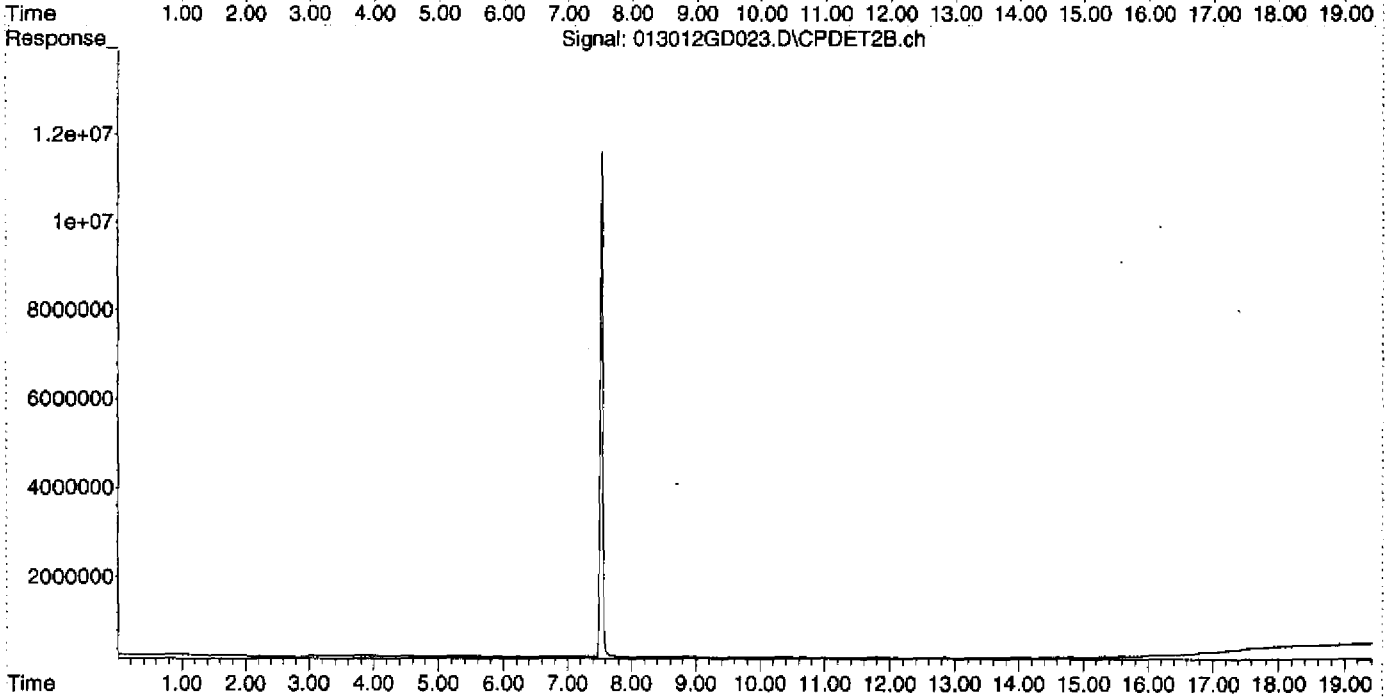

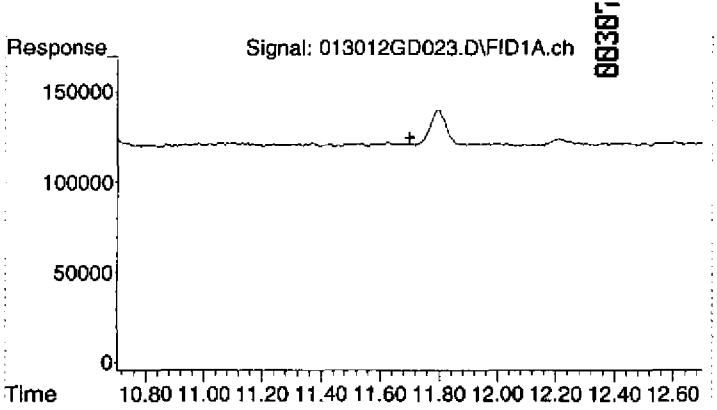

#1 Gasoline (TPH) #1

R.T.:	11.700 min
Delta R.T.:	0.000 min
Response:	0
Conc:	N.D.

STANDARDS RECORDS

G:\USER\ESAT\1 Organic Group\Forms\DataPackageSeparators.doc

00389

Analytical Standard Record

EPA Region 9 Laboratory

0C16025

Description:	GAS:Unleaded Gasoline Composite S	**Expires:**	04/17/12
Standard Type:	Analyte Spike	**Prepared:**	03/16/10
Solvent:	Solvent Lot # MeOH	**Prepared By:**	** Vendor **
Final Volume (mls):	1	**Department:**	Extractables
Vials:	1	**Last Edit:**	11/07/11 16:02 by jad
Vendor:	Restek	**Lot Numb**	A066488

Cat # 30205, Lot # A066488; bar code AU002204, open 10/17/11 by YNB

Analyte	CAS Number	Concentration (ppm)
TPH as Gasoline	8006-61-9	50000

00310

Analytical Standard Record

EPA Region 9 Laboratory

0D22008

Description:	GAS ARCH: Alpha, Alpha, Alpha-Tr	**Expires:**	06/30/18
Standard Type:	Surrogate Spike	**Prepared:**	04/22/10
Solvent:	Solvent Lot # MeOH	**Prepared By:**	** Vendor **
Final Volume (mls):	1.55	**Department:**	Extractables
Vials:	1	**Last Edit:**	04/22/10 11:29 by YNB
Vendor:	Restek	**Lot Numb**	A067627

Cat. # 30083, Lot# A0067627; bar code #AU002333

Analyte	CAS Number	Concentration (ppm)
a,a,a-Trifluorotoluene	98-08-8	10000

DIM0277068

Analytical Standard Record

EPA Region 9 Laboratory

0F03014

Description:	GAS: Gasoline, Stock (QCS)	**Expires:**	08/31/12
Standard Type:	Other Solution	**Prepared:**	06/03/10
Solvent:	Solvent MeOH	**Prepared By:**	** Vendor **
Final Volume (mls):	1	**Department:**	Extractables
Vials:	1	**Last Edit:**	06/03/10 09:24 by YNB
Vendor:	Supelco	**Lot Numb**	LB69826

Supelco 47516-U Lot LB69826; bar code AU002502

Analyte	CAS Number	Concentration (ppm)
TPH as Gasoline	8006-61-9	20000

Analytical Standard Record

EPA Region 9 Laboratory

1B16005

Description:	DRO:Turpentine, Stock	**Expires:**	11/21/18
Standard Type:	Other Solution	**Prepared:**	02/16/11
Solvent:	Solvent Lot # MeOH	**Prepared By:**	** Vendor **
Final Volume (mls):	1	**Department:**	Extractables
Vials:	1	**Last Edit:**	02/16/11 12:36 by YNB
Vendor:	AccuStandard	**Lot Numb**	A9020099

Cat.# HS-004S-40X, Lot # A9020099, bar code AU003356 (2)

Analyte	CAS Number	Concentration (ppm)
Turpentine	8006-64-2	20000

00313

Analytical Standard Record

EPA Region 9 Laboratory

1C22022

Description:	DRO:Diesel Fuel #2 Composite Stanc	**Expires:**	09/30/16
Standard Type:	Analyte Spike	**Prepared:**	03/22/11
Solvent:	DCM	**Prepared By:**	** Vendor **
Final Volume (mls):	1	**Department:**	Extractables
Vials:	1	**Last Edit:**	03/22/11 11:18 by YNB
Vendor:	Restek	**Lot Numb**	A069478

Restek Cat. No. 31258 Lot#: A06947 Bar Code : AU003440

Analyte	CAS Number	Concentration (ppm)
TPH as Diesel	68334-30-5	50000
TPH - Diesel Range Organics	TPH-DRO	50000

08314

Analytical Standard Record

EPA Region 9 Laboratory

1I23004

Description:	GRO:Stoddard Solvent, Stock	**Expires:**	04/26/20
Standard Type:	Other Solution	**Prepared:**	09/23/11
Solvent:	Solvent Lot # MeOH	**Prepared By:**	** Vendor **
Final Volume (mls):	1	**Department:**	Extractables
Vials:	1	**Last Edit:**	09/23/11 10:18 by TD
Vendor:	AccuStandard	**Lot Numb**	B0100498

Cat.# HS-005S-40X, LOT# B0100498; AU003885 B

Analyte	CAS Number	Concentration (ppm)
Stoddard solvent	8052-41-3	20000

Analytical Standard Record

EPA Region 9 Laboratory

1I23006

Description:	GAS:GAS Methylpentane,Trimethylb	**Expires:**	11/17/12
Standard Type:	Other Solution	**Prepared:**	09/23/11
Solvent:	METHANOL	**Prepared By:**	** Vendor **
Final Volume (mls):	1	**Department:**	Extractables
Vials:	1	**Last Edit:**	09/23/11 10:32 by TD
Vendor:	AccuStandard	**Lot Numb**	B3100066-2B

Cat.# S-10760-2.5X, Lot # B3100066-2B; bar code # AU003881 A

Analyte	CAS Number	Concentration (ppm)
2-Methylpentane	107-83-5	4997
1,2,4-Trimethylbenzene	95-63-6	4937

00316

Analytical Standard Record

EPA Region 9 Laboratory

1I23008

Description:	GASGRO:Mineral Spirits, Stock	**Expires:**	05/09/18
Standard Type:	Other Solution	**Prepared:**	09/23/11
Solvent:	Solvent Lot # MeOH	**Prepared By:**	** Vendor **
Final Volume (mls):	1	**Department:**	Extractables
Vials:	1	**Last Edit:**	09/23/11 10:12 by TD
Vendor:	AccuStandard	**Lot Numb**	B8050069

Cat.# HS-002S-40X, Lot # B8050069; bar code # AU003886 A

Analyte	CAS Number	Concentration (ppm)
Mineral spirits	64475-85-0	20000

00317

Analytical Standard Record

EPA Region 9 Laboratory

1I23010

Description:	GASDRO:Naphtha, Stock	**Expires:**	09/01/21
Standard Type:	Other Solution	**Prepared:**	09/23/11
Solvent:	Solvent Lot # MeOH	**Prepared By:**	** Vendor **
Final Volume (mls):	1	**Department:**	Extractables
Vials:	1	**Last Edit:**	09/23/11 10:21 by TD
Vendor:	AccuStandard	**Lot Numb**	211091015

Cat.# HS-003S-40X, Lot # 211091015 bar code #AU003883 A

Analyte	CAS Number	Concentration (ppm)
Naptha	8030-30-6	20002

DIM0277075

Analytical Standard Record

EPA Region 9 Laboratory

1I23012

Description:	GASDRO:Lacquer Thinner, Stock	**Expires:**	04/30/19
Standard Type:	Other Solution	**Prepared:**	09/23/11
Solvent:	Solvent Lot # MeOH	**Prepared By:**	** Vendor **
Final Volume (mls):	1	**Department:**	Extractables
Vials:	1	**Last Edit:**	09/23/11 10:23 by TD
Vendor:	AccuStandard	**Lot Numb**	B9040308

Cat.# HS-001S-40X, Lot # B9040308; bar code #AU003884 A

Analyte	CAS Number	Concentration (ppm)
Lacquer thinner	64742-89-8	20000

00319

Analytical Standard Record

EPA Region 9 Laboratory

1J17001

Description:	GAS:GAS101711 1000 ug/mL (Arch	**Expires:**	04/17/12
Standard Type:	Analyte Spike	**Prepared:**	10/17/11
Solvent:	MeOH Lot # DD471	**Prepared By:**	Yelena Borinshteyn
Final Volume (mls):	10	**Department:**	Extractables
Vials:	5	**Last Edit:**	11/07/11 16:02 by jad
Vendor:	Restek	**Lot Numb**	A066488

200 uL in 10mL of MeOH (1H11012)

Analyte	CAS Number	Concentration (ppm)
TPH as Gasoline	8006-61-9	1000

Parent Standards used in this standard:

Standard	Description	Prepared	Prepared By	Expires	Last Edit	(mls)
0C16025	GAS:Unleaded Gasoline Composit	03/16/10	** Vendor **	04/17/12	11/07/11 16:02 by jad	0.2

Analytical Standard Record

EPA Region 9 Laboratory

2A10001

Description:	GAS_011012-SCV 100 ug/L	**Expires:**	07/10/12
Standard Type:	Reference Material	**Prepared:**	01/10/12
Solvent:	MeOH Lot # DB939	**Prepared By:**	Yelena Borinshteyn
Final Volume (mls):	10	**Department:**	Extractables
Vials:	1	**Last Edit:**	01/10/12 08:51 by YNB
Vendor:	Supelco	**Lot Numb**	LB50361

50uL/10 mL MeOH

Analyte	CAS Number	Concentration (ppm)	SRM Control Limits
TPH as Gasoline	8006-61-9	100	0-200

Parent Standards used in this standard:

Standard	Description	Prepared	Prepared By	Expires	Last Edit	(mls)
0F03014	GAS: Gasoline, Stock (QCS)	06/03/10	** Vendor **	08/31/12	06/03/10 09:24 by YNB	0.05

Analytical Standard Record

EPA Region 9 Laboratory

2A10002

Description:	GAS: GAS RET TIME STD	**Expires:**	07/10/12
Standard Type:	Other Solution	**Prepared:**	01/10/12
Solvent:	MeOH DB939	**Prepared By:**	Yelena Borinshteyn
Final Volume (mls):	10	**Department:**	Extractables
Vials:	1	**Last Edit:**	01/10/12 08:50 by YNB
Vendor:	AccuStandard	**Lot Numb**	B3100066-2B

Analyte	CAS Number	Concentration (ppm)
2-Methylpentane	107-83-5	99.9
1,2,4-Trimethylbenzene	95-63-6	98.7

Parent Standards used in this standard:

Standard	Description	Prepared	Prepared By	Expires	Last Edit	(mls)
1I23006	GAS:GAS Methylpentane,Trimeth	09/23/11	** Vendor **	11/17/12	09/23/11 10:32 by TD	0.2

08322

Analytical Standard Record

EPA Region 9 Laboratory

2A10005

Description:	GAS: Naphtha_01/10/12 100 ug/mL	**Expires:**	07/10/12
Standard Type:	Other Solution	**Prepared:**	01/10/12
Solvent:	MeOH Lot # DB939	**Prepared By:**	Yelena Borinshteyn
Final Volume (mls):	10	**Department:**	Extractables
Vials:	1	**Last Edit:**	01/10/12 09:20 by YNB
Vendor:	AccuStandard	**Lot Numb:**	211091015

50 uL in 10mL of MeOH

Analyte	CAS Number	Concentration (ppm)
Naptha	8030-30-6	100

Parent Standards used in this standard:

Standard	Description	Prepared	Prepared By	Expires	Last Edit	(mls)
1123010	GASDRO:Naphtha, Stock	09/23/11	** Vendor **	09/01/21	09/23/11 10:21 by TD	0.05

DIM0277080

Analytical Standard Record

EPA Region 9 Laboratory

2A10006

Description:	GAS: Turpentine_01/10/12 100 ug/m	**Expires:**	07/10/12
Standard Type:	Other Solution	**Prepared:**	01/10/12
Solvent:	MeOH Lot # DB939	**Prepared By:**	Yelena Borinshteyn
Final Volume (mls):	10	**Department:**	Extractables
Vials:	1	**Last Edit:**	01/10/12 09:25 by YNB
Vendor:	AccuStandard	**Lot Numb**	045-361

50 uL in 10mL of MeOH

Analyte	CAS Number	Concentration (ppm)
Turpentine	8006-64-2	100

Parent Standards used in this standard:

Standard	Description	Prepared	Prepared By	Expires	Last Edit	(mls)
1B16005	DRO:Turpentine, Stock	02/16/11	** Vendor **	11/21/18	02/16/11 12:36 by YNB	0.05

Analytical Standard Record

EPA Region 9 Laboratory

2A10007

Description:	GAS: Mineral Spirits_01/10/12 100 ι	**Expires:**	07/10/12
Standard Type:	Other Solution	**Prepared:**	01/10/12
Solvent:	MeOH Lot # DB939	**Prepared By:**	Yelena Borinshteyn
Final Volume (mls):	10	**Department:**	Extractables
Vials:	1	**Last Edit:**	01/10/12 09:28 by YNB
Vendor:	AccuStandard	**Lot Numb**	B8050069

50 uL in 10mL of MeOH

Analyte	CAS Number	Concentration (ppm)
Mineral spirits	64475-85-0	100

Parent Standards used in this standard:

Standard	Description	Prepared	Prepared By	Expires	Last Edit	(mls)
1123008	GASGRO:Mineral Spirits, Stock	09/23/11	** Vendor **	05/09/18	09/23/11 10:12 by TD	0.05

08325

Analytical Standard Record

EPA Region 9 Laboratory

2A10009

Description:	GAS: Lacquer Thinner_01/10/12 10(	**Expires:**	07/10/12
Standard Type:	Other Solution	**Prepared:**	01/10/12
Solvent:	MeOH Lot # DB939	**Prepared By:**	Yelena Borinshteyn
Final Volume (mls):	10	**Department:**	Extractables
Vials:	1	**Last Edit:**	01/10/12 09:32 by YNB
Vendor:	AccuStandard	**Lot Numb**	125-049

50 uL in 10mL of MeOH

Analyte	CAS Number	Concentration (ppm)
Lacquer thinner	64742-89-8	100

Parent Standards used in this standard:

Standard	Description	Prepared	Prepared By	Expires	Last Edit	(mls)
1123012	GASDRO:Lacquer Thinner, Stock	09/23/11	** Vendor **	04/30/19	09/23/11 10:23 by TD	0.05

DIM0277083

6832E

Analytical Standard Record

EPA Region 9 Laboratory

2A10011

Description:	GAS: Stoddard Solvent_01/10/12 10	**Expires:**	07/10/12
Standard Type:	Other Solution	**Prepared:**	01/10/12
Solvent:	MeOH Lot # DB939	**Prepared By:**	Yelena Borinshteyn
Final Volume (mls):	10	**Department:**	Extractables
Vials:	1	**Last Edit:**	01/10/12 09:35 by YNB
Vendor:	AccuStandard	**Lot Numb**	B0100498

50 uL in 10mL of MeOH

Analyte	CAS Number	Concentration (ppm)
Stoddard solvent	8052-41-3	100

Parent Standards used in this standard:

Standard	Description	Prepared	Prepared By	Expires	Last Edit	(mls)
1123004	GRO:Stoddard Solvent, Stock	09/23/11	** Vendor **	04/26/20	09/23/11 10:18 by TD	0.05

Analytical Standard Record

EPA Region 9 Laboratory

2A10012

Description:	GAS: Diesel 100 ug/mL	**Expires:**	07/10/12
Standard Type:	Other Solution	**Prepared:**	01/10/12
Solvent:	MeOH Lot # DB939	**Prepared By:**	Yelena Borinshteyn
Final Volume (mls):	10	**Department:**	Extractables
Vials:	1	**Last Edit:**	01/10/12 10:05 by YNB
Vendor:	Restek	**Lot Numb**	A069478

20 uL in 10mL of MeOH

Analyte	CAS Number	Concentration (ppm)
TPH as Diesel	68334-30-5	100
TPH - Diesel Range Organics	TPH-DRO	100

Parent Standards used in this standard:

Standard	Description	Prepared	Prepared By	Expires	Last Edit	(mls)
1C22022	DRO:Diesel Fuel #2 Composite St	03/22/11	** Vendor **	09/30/16	03/22/11 11:18 by YNB	0.02

Analytical Standard Record

EPA Region 9 Laboratory

2A24003

Description:	GAS SURR ARCH 625ppm (01/24/1	**Expires:**	06/24/12
Standard Type:	Surrogate Spike	**Prepared:**	01/24/12
Solvent:	MeOH Lot # DB939	**Prepared By:**	Yelena Borinshteyn
Final Volume (mls):	10	**Department:**	Extractables
Vials:	1	**Last Edit:**	01/24/12 10:27 by YNB
Vendor:	Restek	**Lot Numb**	A067627

MeOH Lot# DB939

Analyte	CAS Number	Concentration (ppm)
a,a,a-Trifluorotoluene	98-08-8	625

Parent Standards used in this standard:

Standard	Description	Prepared	Prepared By	Expires	Last Edit	(mls)
0D22008	GAS ARCH: Alpha, Alpha, Alpha-	04/22/10	** Vendor **	06/30/18	04/22/10 11:29 by YNB	0.625