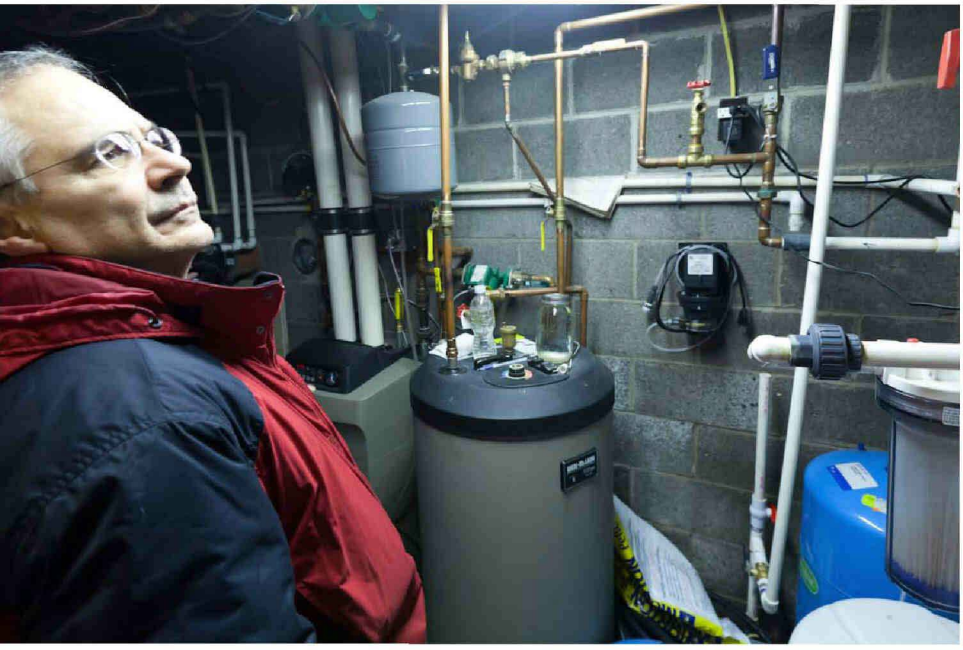

DIM0189158

WATER SERVICE
610-252-0526

Cabot Oil & Gas
CONSUMPTIVE WATER USE
Gesford P2, Dimock Twp., Susquehanna Co., PA
SRBC ABR No. 20080809
Effective Date of Approval: 07/06/2009
Expiration Date: 07/06/2014
Peak Day Consumptive Use: 3.575 million gallons per day
Contact: Susquehanna River Basin Commission
1721 North Front Street
Harrisburg, Pennsylvania
Phone (717) 238-0425
eroof@srbc.net
WARNING
CONSTRUCTION SITE AHEAD
PROCEED WITH CAUTION
Cabot Oil & Gas
WARNING
CONSTRUCTION SITE AHEAD
PROCEED WITH CAUTION
Cabot Oil & Gas
POSTED
NO TRESPASSING
Oil & Gas
EMERGENCY CONTACTS:
911

geopump

FLAGS

5 GAL/20 L
4G/Y32/S/11
USA/HEDWIN
BALTIMORE, MD
21211

FLEX

TO THE ROOST