5/26 81140 MWB

Message Information

Date 05/25/2011 10:28 AM

From Ex. 6 - Personal Privacy

To LisaP Jackson/DC/USEPA/US@EPA

cc Ex. 6 - Personal Privacy

Subject Clean Air Clean Water

Message Body

I recently read your interview with a popular magazine-in particular your commitment to clean air and water for your fellow citizens...for your viewing, photos I took here in the gasfield called Dimock PA...I suggest you look into the situation here in Susquehanna County PA and Bradford County Pa. Numbers are growing that al\re living on provided water- water from the gas companies...Sincerely, Ex. 6 - Personal Privacy

100_1213.JPG 100_1281.JPG 100_1109.JPG

9 square miles.jpg

OEX Processing Information

Processed Date:

Processed By

PO Office Category:

Message Count

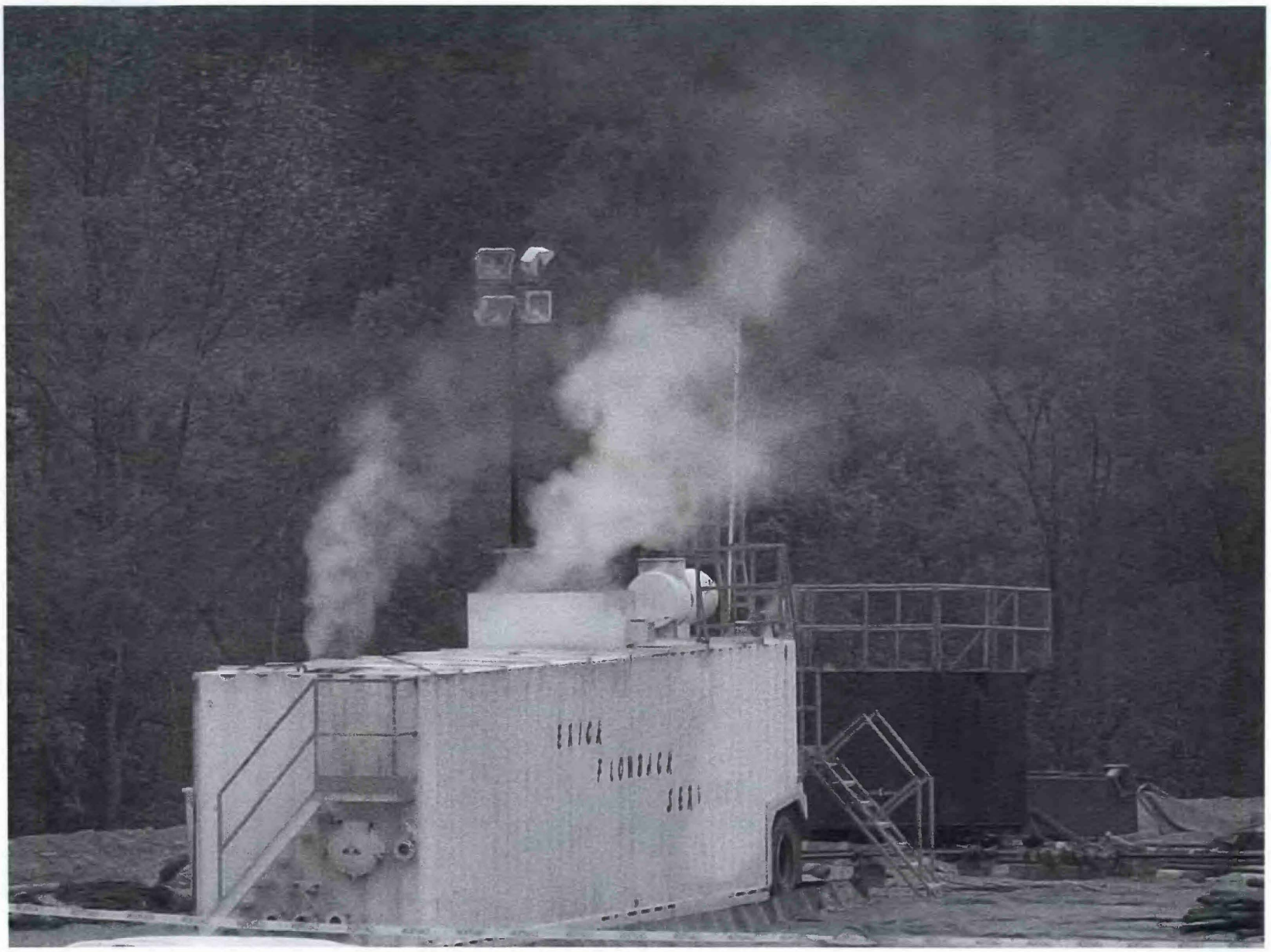

DIM0044229 DIM0044231

DIM0044229

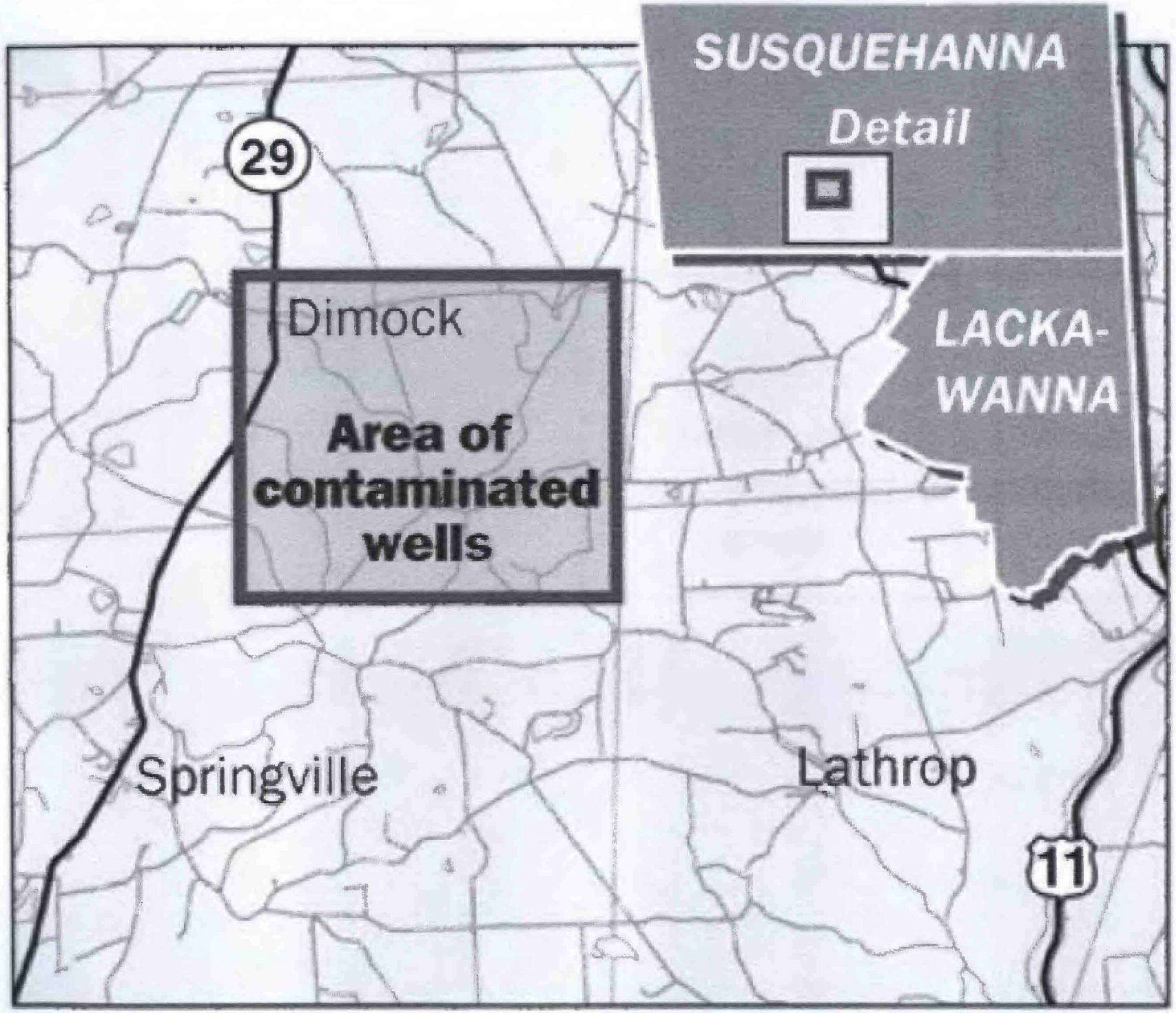

BOB SANCHUK / STAFF ARTIST

DIM0044233

5/26

Message Information

Date 05/25/2011 10:38 AM

From Ex. 6 - Personal Privacy

To LisaP Jackson/DC/USEPA/US@EPA

cc Ex. 6 - Personal Privacy Scott Perry <scperry@state.pa.us>

Subject Fwd: air quality

Message Body

"NO AIR QUALITY ISSUES" Ex. 6 - Personal Privacy Dimock PA
Sent: Wednesday, May 25, 2011 8:42:10 AM
Subject: air quality

100_0505.JPG 100_0508.JPG 100_0509.JPG

OEX Processing Information

Processed Date:

Processed By

PO Office Category:

Message Count

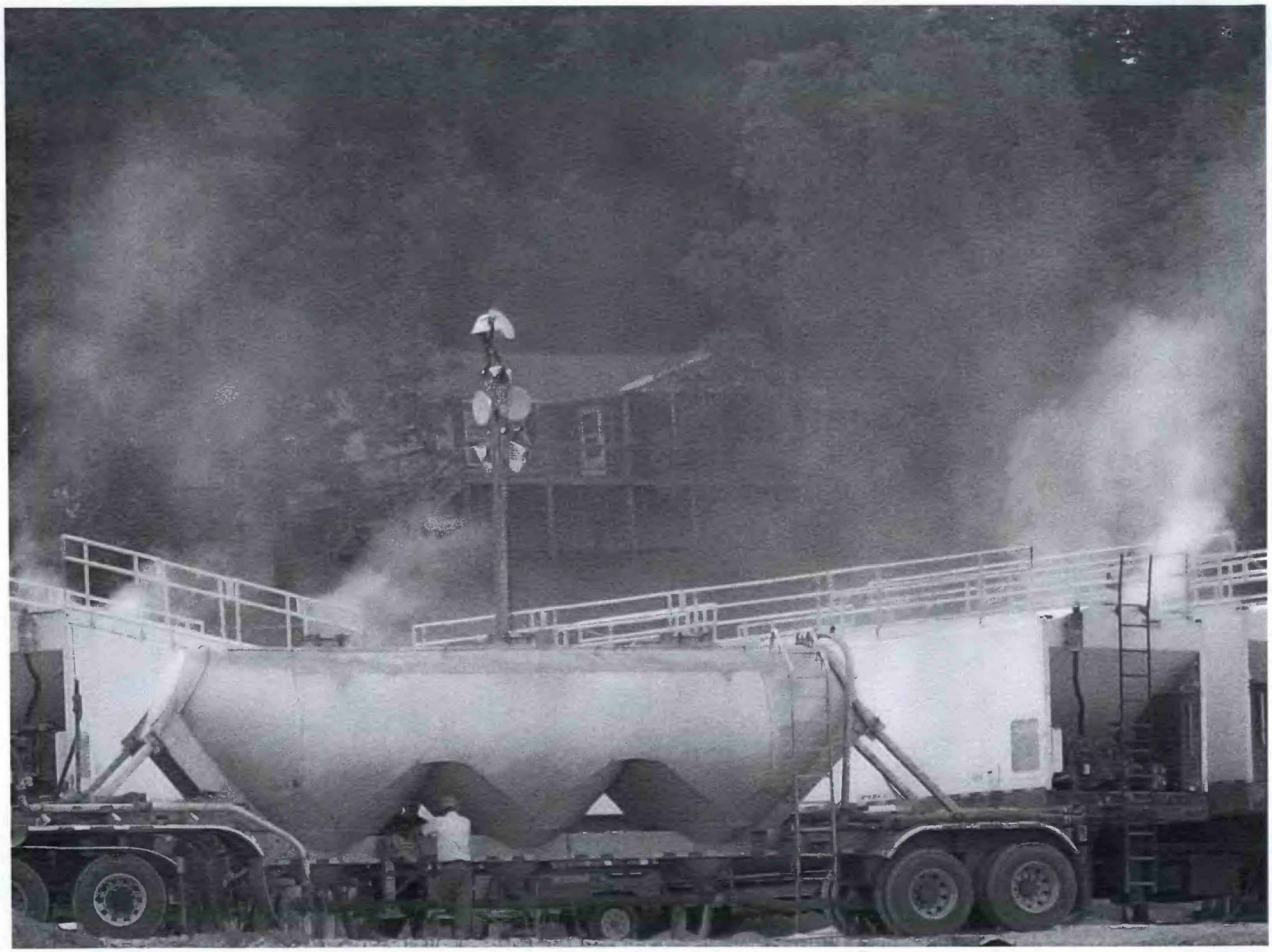

DIM0044229

DIM0044236