File: C:\PROGRAM FILES\...\DataPGM-7340_594-001534_20100324_125454.dlg

=========Event #40 information (begin)=========

==========

[Event #40 name:]--[Event #40]2010-03-23 12:08<-->2010-03-23 12:49

[Event start time:]--2010-03-23 12:08:15[Event end time:]--2010-03-23 12:49:30

==========Event #40 head information==========

Product Name: ppbRAE 3000 Model Number: PGM-7340 Serial Number: 594-001534

Data Points: 495 Sample Period: 5 s Datalog Mode: Automatic

SITE ID: RAE00000 USER ID: 00000001 Op Mode: Hygiene Mode

==========

Sensor Information	: PID-Min(ppb)	PID-Avg(ppb)	PID-Max(ppb)
Measurement Gas	: Isobutene		
Calibration Time	: 2010-03-19 08:17:00	2010-03-19 08:17:00	2010-03-19 08:17:00
Drift Value	: ---	---	---
Low Alarm Levels	: 10000	10000	10000
High Alarm Levels	: 25000	25000	25000
Span Value	: 10000	10000	10000
Correction Factor	: 1.00	1.00	1.00
Over Alarm Levels	: 10000000	10000000	10000000

==========Event #40 data informations==========

LINE#	Date/Time +51 MINUTES	PID-Min(ppb)	PID-Avg(ppb)	PID-Max(ppb)
1	2010-03-23 12:08:20	5	10	14
2	2010-03-23 12:08:25	23	129	245
3	2010-03-23 12:08:30	219	264	293
4	2010-03-23 12:08:35	128	181	205
5	2010-03-23 12:08:40	49	62	90
6	2010-03-23 12:08:45	0	16	40
7	2010-03-23 12:08:50	0	0	0
8	2010-03-23 12:08:55	0	0	2
9	2010-03-23 12:09:00	0	0	2
10	2010-03-23 12:09:05	0	0	0
11	2010-03-23 12:09:10	0	0	0
12	2010-03-23 12:09:15	0	0	0
13	2010-03-23 12:09:20	0	0	0
14	2010-03-23 12:09:25	0	0	0
15	2010-03-23 12:09:30	0	0	0
16	2010-03-23 12:09:35	0	0	0
17	2010-03-23 12:09:40	0	0	0
18	2010-03-23 12:09:45	0	0	0
19	2010-03-23 12:09:50	0	0	0
20	2010-03-23 12:09:55	0	0	0
21	2010-03-23 12:10:00	0	0	0
22	2010-03-23 12:10:05	0	0	0
23	2010-03-23 12:10:10	0	0	0
24	2010-03-23 12:10:15	0	0	0
25	2010-03-23 12:10:20	0	0	0
26	2010-03-23 12:10:25	0	0	0
27	2010-03-23 12:10:30	0	0	0

File: C:\PROGRAM FILES\...\DataPGM-7340_594-001534_20100324_125454.dlg

==========Event #40 information==========

LINE#	Date/Time	PID-Min(ppb)	PID-Avg(ppb)	PID-Max(ppb)
28	2010-03-23 12:10:35	0	0	0
29	2010-03-23 12:10:40	0	0	0
30	2010-03-23 12:10:45	0	0	0
31	2010-03-23 12:10:50	0	0	0
32	2010-03-23 12:10:55	0	0	0
33	2010-03-23 12:11:00	0	0	0
34	2010-03-23 12:11:05	0	0	0
35	2010-03-23 12:11:10	0	0	0
36	2010-03-23 12:11:15	0	0	0
37	2010-03-23 12:11:20	0	0	0
38	2010-03-23 12:11:25	0	0	0
39	2010-03-23 12:11:30	0	0	0
40	2010-03-23 12:11:35	0	0	0
41	2010-03-23 12:11:40	0	0	0
42	2010-03-23 12:11:45	0	0	0
43	2010-03-23 12:11:50	0	0	0
44	2010-03-23 12:11:55	0	0	0
45	2010-03-23 12:12:00	0	0	0
46	2010-03-23 12:12:05	0	0	0
47	2010-03-23 12:12:10	0	0	0
48	2010-03-23 12:12:15	0	0	0
49	2010-03-23 12:12:20	0	3	10
50	2010-03-23 12:12:25	3	9	16
51	2010-03-23 12:12:30	0	14	21
52	2010-03-23 12:12:35	0	7	10
53	2010-03-23 12:12:40	0	0	3
54	2010-03-23 12:12:45	0	0	0
55	2010-03-23 12:12:50	0	28	78
56	2010-03-23 12:12:55	110	160	194
57	2010-03-23 12:13:00	2	51	137
58	2010-03-23 12:13:05	0	10	14
59	2010-03-23 12:13:10	0	0	0
60	2010-03-23 12:13:15	2	2	2
61	2010-03-23 12:13:20	11	30	50
62	2010-03-23 12:13:25	42	50	56
63	2010-03-23 12:13:30	86	104	118
64	2010-03-23 12:13:35	56	65	75
65	2010-03-23 12:13:40	58	68	76
66	2010-03-23 12:13:45	10	22	46
67	2010-03-23 12:13:50	2	11	18
68	2010-03-23 12:13:55	0	0	2
69	2010-03-23 12:14:00	0	0	2
70	2010-03-23 12:14:05	0	0	0
71	2010-03-23 12:14:10	0	0	0
72	2010-03-23 12:14:15	0	0	0
73	2010-03-23 12:14:20	0	0	0

File: C:\PROGRAM FILES\...\DataPGM-7340_594-001534_20100324_125454.dlg

==========Event #40 information==========

LINE#	Date/Time	PID-Min(ppb)	PID-Avg(ppb)	PID-Max(ppb)
74	2010-03-23 12:14:25	0	0	0
75	2010-03-23 12:14:30	0	0	0
76	2010-03-23 12:14:35	0	0	0
77	2010-03-23 12:14:40	0	0	0
78	2010-03-23 12:14:45	0	0	0
79	2010-03-23 12:14:50	0	0	0
80	2010-03-23 12:14:55	0	0	1
81	2010-03-23 12:15:00	4	13	37
82	2010-03-23 12:15:05	58	75	88
83	2010-03-23 12:15:10	71	79	90
84	2010-03-23 12:15:15	86	91	99
85	2010-03-23 12:15:20	84	96	104
86	2010-03-23 12:15:25	38	52	70
87	2010-03-23 12:15:30	20	29	34
88	2010-03-23 12:15:35	0	4	14
89	2010-03-23 12:15:40	0	0	1
90	2010-03-23 12:15:45	0	0	1
91	2010-03-23 12:15:50	0	0	0
92	2010-03-23 12:15:55	0	0	0
93	2010-03-23 12:16:00	0	0	0
94	2010-03-23 12:16:05	0	0	0
95	2010-03-23 12:16:10	0	0	0
96	2010-03-23 12:16:15	0	0	0
97	2010-03-23 12:16:20	0	0	0
98	2010-03-23 12:16:25	0	0	0
99	2010-03-23 12:16:30	0	0	0
100	2010-03-23 12:16:35	0	0	0
101	2010-03-23 12:16:40	0	0	0
102	2010-03-23 12:16:45	0	0	0
103	2010-03-23 12:16:50	0	0	0
104	2010-03-23 12:16:55	0	0	0
105	2010-03-23 12:17:00	0	0	0
106	2010-03-23 12:17:05	0	0	0
107	2010-03-23 12:17:10	0	0	0
108	2010-03-23 12:17:15	0	0	0
109	2010-03-23 12:17:20	0	0	0
110	2010-03-23 12:17:25	0	0	0
111	2010-03-23 12:17:30	0	0	0
112	2010-03-23 12:17:35	0	0	0
113	2010-03-23 12:17:40	0	0	0
114	2010-03-23 12:17:45	0	0	0
115	2010-03-23 12:17:50	0	0	0
116	2010-03-23 12:17:55	0	0	0
117	2010-03-23 12:18:00	0	0	0
118	2010-03-23 12:18:05	0	0	0
119	2010-03-23 12:18:10	0	0	0

File: C:\PROGRAM FILES\...\DataPGM-7340_594-001534_20100324_125454.dlg

==========Event #40 information==========

LINE#	Date/Time	PID-Min(ppb)	PID-Avg(ppb)	PID-Max(ppb)
120	2010-03-23 12:18:15	0	0	0
121	2010-03-23 12:18:20	0	0	0
122	2010-03-23 12:18:25	0	0	0
123	2010-03-23 12:18:30	0	6	9
124	2010-03-23 12:18:35	7	15	26
125	2010-03-23 12:18:40	20	30	52
126	2010-03-23 12:18:45	81	157	214
127	2010-03-23 12:18:50	93	145	207
128	2010-03-23 12:18:55	92	113	133
129	2010-03-23 12:19:00	132	151	173
130	2010-03-23 12:19:05	131	144	156
131	2010-03-23 12:19:10	100	105	110
132	2010-03-23 12:19:15	1	27	71
133	2010-03-23 12:19:20	27	45	57
134	2010-03-23 12:19:25	25	49	63
135	2010-03-23 12:19:30	0	2	10
136	2010-03-23 12:19:35	0	0	0
137	2010-03-23 12:19:40	0	0	0
138	2010-03-23 12:19:45	0	0	0
139	2010-03-23 12:19:50	0	6	10
140	2010-03-23 12:19:55	0	2	10
141	2010-03-23 12:20:00	0	0	0
142	2010-03-23 12:20:05	0	0	0
143	2010-03-23 12:20:10	0	0	0
144	2010-03-23 12:20:15	17	302	619
145	2010-03-23 12:20:20	442	586	668
146	2010-03-23 12:20:25	258	298	373
147	2010-03-23 12:20:30	96	169	275
148	2010-03-23 12:20:35	20	77	115
149	2010-03-23 12:20:40	0	11	25
150	2010-03-23 12:20:45	15	18	25
151	2010-03-23 12:20:50	12	28	62
152	2010-03-23 12:20:55	111	160	189
153	2010-03-23 12:21:00	148	223	321
154	2010-03-23 12:21:05	117	224	334
155	2010-03-23 12:21:10	63	73	88
156	2010-03-23 12:21:15	82	88	93
157	2010-03-23 12:21:20	101	148	224
158	2010-03-23 12:21:25	136	215	261
159	2010-03-23 12:21:30	101	114	127
160	2010-03-23 12:21:35	56	94	131
161	2010-03-23 12:21:40	44	74	125
162	2010-03-23 12:21:45	14	77	141
163	2010-03-23 12:21:50	27	60	90
164	2010-03-23 12:21:55	99	179	224
165	2010-03-23 12:22:00	37	83	159

File: C:\PROGRAM FILES\...\DataPGM-7340_594-001534_20100324_125454.dlg

==========Event #40 information==========

LINE#	Date/Time	PID-Min(ppb)	PID-Avg(ppb)	PID-Max(ppb)
166	2010-03-23 12:22:05	0	7	23
167	2010-03-23 12:22:10	0	0	0
168	2010-03-23 12:22:15	0	0	0
169	2010-03-23 12:22:20	0	6	16
170	2010-03-23 12:22:25	16	27	41
171	2010-03-23 12:22:30	0	14	35
172	2010-03-23 12:22:35	0	12	25
173	2010-03-23 12:22:40	41	66	100
174	2010-03-23 12:22:45	116	119	125
175	2010-03-23 12:22:50	120	124	129
176	2010-03-23 12:22:55	112	114	117
177	2010-03-23 12:23:00	85	98	111
178	2010-03-23 12:23:05	35	53	75
179	2010-03-23 12:23:10	2	14	31
180	2010-03-23 12:23:15	0	0	0
181	2010-03-23 12:23:20	18	35	46
182	2010-03-23 12:23:25	43	61	73
183	2010-03-23 12:23:30	76	147	202
184	2010-03-23 12:23:35	46	84	159
185	2010-03-23 12:23:40	74	89	101
186	2010-03-23 12:23:45	79	86	102
187	2010-03-23 12:23:50	7	33	70
188	2010-03-23 12:23:55	13	69	137
189	2010-03-23 12:24:00	72	111	158
190	2010-03-23 12:24:05	77	100	111
191	2010-03-23 12:24:10	113	118	122
192	2010-03-23 12:24:15	116	145	188
193	2010-03-23 12:24:20	132	186	212
194	2010-03-23 12:24:25	33	54	78
195	2010-03-23 12:24:30	41	64	85
196	2010-03-23 12:24:35	14	23	34
197	2010-03-23 12:24:40	0	2	9
198	2010-03-23 12:24:45	5	20	36
199	2010-03-23 12:24:50	39	44	47
200	2010-03-23 12:24:55	39	65	91
201	2010-03-23 12:25:00	72	84	92
202	2010-03-23 12:25:05	61	66	76
203	2010-03-23 12:25:10	78	97	111
204	2010-03-23 12:25:15	100	101	104
205	2010-03-23 12:25:20	101	105	113
206	2010-03-23 12:25:25	82	89	101
207	2010-03-23 12:25:30	83	85	87
208	2010-03-23 12:25:35	90	91	92
209	2010-03-23 12:25:40	71	81	92
210	2010-03-23 12:25:45	55	61	65
211	2010-03-23 12:25:50	47	77	118

File: C:\PROGRAM FILES\...\DataPGM-7340_594-001534_20100324_125454.dlg

==========Event #40 information==========

LINE#	Date/Time	PID-Min(ppb)	PID-Avg(ppb)	PID-Max(ppb)
212	2010-03-23 12:25:55	127	130	134
213	2010-03-23 12:26:00	122	127	133
214	2010-03-23 12:26:05	135	141	150
215	2010-03-23 12:26:10	130	138	148
216	2010-03-23 12:26:15	76	98	122
217	2010-03-23 12:26:20	71	72	75
218	2010-03-23 12:26:25	74	76	80
219	2010-03-23 12:26:30	83	88	91
220	2010-03-23 12:26:35	81	85	89
221	2010-03-23 12:26:40	80	85	92
222	2010-03-23 12:26:45	94	100	107
223	2010-03-23 12:26:50	106	106	107
224	2010-03-23 12:26:55	107	110	113
225	2010-03-23 12:27:00	108	110	113
226	2010-03-23 12:27:05	113	115	121
227	2010-03-23 12:27:10	121	125	129
228	2010-03-23 12:27:15	118	119	120
229	2010-03-23 12:27:20	119	124	129
230	2010-03-23 12:27:25	128	131	134
231	2010-03-23 12:27:30	80	109	126
232	2010-03-23 12:27:35	2	22	53
233	2010-03-23 12:27:40	0	1	6
234	2010-03-23 12:27:45	16	39	59
235	2010-03-23 12:27:50	63	69	77
236	2010-03-23 12:27:55	87	89	91
237	2010-03-23 12:28:00	95	105	111
238	2010-03-23 12:28:05	101	103	106
239	2010-03-23 12:28:10	31	72	99
240	2010-03-23 12:28:15	0	1	6
241	2010-03-23 12:28:20	0	0	0
242	2010-03-23 12:28:25	0	0	0
243	2010-03-23 12:28:30	0	0	0
244	2010-03-23 12:28:35	0	0	0
245	2010-03-23 12:28:40	0	0	0
246	2010-03-23 12:28:45	0	0	0
247	2010-03-23 12:28:50	0	0	0
248	2010-03-23 12:28:55	0	0	0
249	2010-03-23 12:29:00	0	0	0
250	2010-03-23 12:29:05	0	0	0
251	2010-03-23 12:29:10	0	0	0
252	2010-03-23 12:29:15	0	1	5
253	2010-03-23 12:29:20	7	11	20
254	2010-03-23 12:29:25	28	32	34
255	2010-03-23 12:29:30	32	33	35
256	2010-03-23 12:29:35	28	33	37
257	2010-03-23 12:29:40	24	28	38

File: C:\PROGRAM FILES\...\DataPGM-7340_594-001534_20100324_125454.dlg

==========Event #40 information==========

LINE#	Date/Time	PID-Min(ppb)	PID-Avg(ppb)	PID-Max(ppb)
258	2010-03-23 12:29:45	45	56	64
259	2010-03-23 12:29:50	67	80	92
260	2010-03-23 12:29:55	83	86	90
261	2010-03-23 12:30:00	80	86	98
262	2010-03-23 12:30:05	96	105	123
263	2010-03-23 12:30:10	136	152	172
264	2010-03-23 12:30:15	139	163	182
265	2010-03-23 12:30:20	76	89	114
266	2010-03-23 12:30:25	85	91	97
267	2010-03-23 12:30:30	32	49	73
268	2010-03-23 12:30:35	28	35	47
269	2010-03-23 12:30:40	18	41	56
270	2010-03-23 12:30:45	1	4	7
271	2010-03-23 12:30:50	0	0	1
272	2010-03-23 12:30:55	0	0	0
273	2010-03-23 12:31:00	0	0	0
274	2010-03-23 12:31:05	0	0	0
275	2010-03-23 12:31:10	0	0	0
276	2010-03-23 12:31:15	0	0	0
277	2010-03-23 12:31:20	0	0	0
278	2010-03-23 12:31:25	0	0	0
279	2010-03-23 12:31:30	0	0	0
280	2010-03-23 12:31:35	0	0	0
281	2010-03-23 12:31:40	0	0	0
282	2010-03-23 12:31:45	0	14	36
283	2010-03-23 12:31:50	47	63	85
284	2010-03-23 12:31:55	90	127	191
285	2010-03-23 12:32:00	143	188	219
286	2010-03-23 12:32:05	70	96	126
287	2010-03-23 12:32:10	35	48	62
288	2010-03-23 12:32:15	22	30	48
289	2010-03-23 12:32:20	59	71	86
290	2010-03-23 12:32:25	117	165	188
291	2010-03-23 12:32:30	72	103	152
292	2010-03-23 12:32:35	83	140	204
293	2010-03-23 12:32:40	135	172	217
294	2010-03-23 12:32:45	163	247	328
295	2010-03-23 12:32:50	378	410	423
296	2010-03-23 12:32:55	400	431	457
297	2010-03-23 12:33:00	450	458	469
298	2010-03-23 12:33:05	396	419	438
299	2010-03-23 12:33:10	331	346	373
300	2010-03-23 12:33:15	281	292	318
301	2010-03-23 12:33:20	300	368	478
302	2010-03-23 12:33:25	434	516	575
303	2010-03-23 12:33:30	403	411	422

File: C:\PROGRAM FILES\...\DataPGM-7340_594-001534_20100324_125454.dlg

==========Event #40 information==========

LINE#	Date/Time	PID-Min(ppb)	PID-Avg(ppb)	PID-Max(ppb)
304	2010-03-23 12:33:35	373	391	411
305	2010-03-23 12:33:40	94	202	333
306	2010-03-23 12:33:45	93	121	140
307	2010-03-23 12:33:50	48	67	105
308	2010-03-23 12:33:55	47	60	68
309	2010-03-23 12:34:00	85	121	154
310	2010-03-23 12:34:05	13	22	47
311	2010-03-23 12:34:10	2	4	7
312	2010-03-23 12:34:15	0	1	2
313	2010-03-23 12:34:20	0	0	0
314	2010-03-23 12:34:25	0	0	0
315	2010-03-23 12:34:30	0	0	0
316	2010-03-23 12:34:35	0	0	2
317	2010-03-23 12:34:40	0	1	2
318	2010-03-23 12:34:45	0	2	13
319	2010-03-23 12:34:50	33	55	67
320	2010-03-23 12:34:55	12	36	56
321	2010-03-23 12:35:00	0	1	4
322	2010-03-23 12:35:05	0	0	0
323	2010-03-23 12:35:10	0	0	0
324	2010-03-23 12:35:15	0	0	0
325	2010-03-23 12:35:20	0	0	0
326	2010-03-23 12:35:25	0	0	0
327	2010-03-23 12:35:30	0	0	0
328	2010-03-23 12:35:35	0	0	0
329	2010-03-23 12:35:40	0	0	0
330	2010-03-23 12:35:45	0	0	0
331	2010-03-23 12:35:50	0	0	0
332	2010-03-23 12:35:55	0	0	0
333	2010-03-23 12:36:00	0	0	0
334	2010-03-23 12:36:05	0	0	0
335	2010-03-23 12:36:10	0	0	0
336	2010-03-23 12:36:15	0	0	0
337	2010-03-23 12:36:20	0	0	0
338	2010-03-23 12:36:25	0	0	0
339	2010-03-23 12:36:30	0	0	0
340	2010-03-23 12:36:35	0	0	0
341	2010-03-23 12:36:40	0	0	0
342	2010-03-23 12:36:45	0	0	0
343	2010-03-23 12:36:50	0	0	0
344	2010-03-23 12:36:55	0	0	0
345	2010-03-23 12:37:00	0	0	0
346	2010-03-23 12:37:05	0	0	0
347	2010-03-23 12:37:10	0	0	0
348	2010-03-23 12:37:15	0	0	0
349	2010-03-23 12:37:20	0	0	0

File: C:\PROGRAM FILES\...\DataPGM-7340_594-001534_20100324_125454.dlg

==========Event #40 information==========

LINE#	Date/Time	PID-Min(ppb)	PID-Avg(ppb)	PID-Max(ppb)
350	2010-03-23 12:37:25	0	0	0
351	2010-03-23 12:37:30	50	1399	2756
352	2010-03-23 12:37:35	2824	2844	2858
353	2010-03-23 12:37:40	2562	2671	2782
354	2010-03-23 12:37:45	2539	2562	2589
355	2010-03-23 12:37:50	2584	2595	2608
356	2010-03-23 12:37:55	2613	2622	2629
357	2010-03-23 12:38:00	2608	2618	2629
358	2010-03-23 12:38:05	2637	2639	2641
359	2010-03-23 12:38:10	2640	2641	2643
360	2010-03-23 12:38:15	2612	2631	2645
361	2010-03-23 12:38:20	2602	2615	2628
362	2010-03-23 12:38:25	2612	2617	2625
363	2010-03-23 12:38:30	2605	2609	2616
364	2010-03-23 12:38:35	2589	2602	2617
365	2010-03-23 12:38:40	2590	2593	2595
366	2010-03-23 12:38:45	2564	2577	2594
367	2010-03-23 12:38:50	2532	2546	2565
368	2010-03-23 12:38:55	2525	2529	2534
369	2010-03-23 12:39:00	2510	2523	2537
370	2010-03-23 12:39:05	2512	2514	2516
371	2010-03-23 12:39:10	2505	2509	2517
372	2010-03-23 12:39:15	2497	2503	2507
373	2010-03-23 12:39:20	2483	2486	2493
374	2010-03-23 12:39:25	2475	2478	2482
375	2010-03-23 12:39:30	2393	2427	2466
376	2010-03-23 12:39:35	2387	2390	2394
377	2010-03-23 12:39:40	2392	2393	2395
378	2010-03-23 12:39:45	2394	2394	2396
379	2010-03-23 12:39:50	2402	2412	2419
380	2010-03-23 12:39:55	2413	2415	2418
381	2010-03-23 12:40:00	2411	2414	2416
382	2010-03-23 12:40:05	2409	2410	2412
383	2010-03-23 12:40:10	2404	2406	2408
384	2010-03-23 12:40:15	2394	2396	2401
385	2010-03-23 12:40:20	2395	2399	2401
386	2010-03-23 12:40:25	2291	2357	2392
387	2010-03-23 12:40:30	2155	2193	2257
388	2010-03-23 12:40:35	2136	2149	2156
389	2010-03-23 12:40:40	2131	2131	2133
390	2010-03-23 12:40:45	2125	2126	2128
391	2010-03-23 12:40:50	2128	2130	2133
392	2010-03-23 12:40:55	2128	2131	2133
393	2010-03-23 12:41:00	2114	2117	2120
394	2010-03-23 12:41:05	2120	2125	2129
395	2010-03-23 12:41:10	2111	2119	2129

File: C:\PROGRAM FILES\...\DataPGM-7340_594-001534_20100324_125454.dlg

==========Event #40 information==========

LINE#	Date/Time	PID-Min(ppb)	PID-Avg(ppb)	PID-Max(ppb)
396	2010-03-23 12:41:15	2107	2110	2112
397	2010-03-23 12:41:20	2094	2096	2102
398	2010-03-23 12:41:25	2094	2096	2099
399	2010-03-23 12:41:30	2088	2092	2098
400	2010-03-23 12:41:35	2088	2089	2090
401	2010-03-23 12:41:40	2094	2103	2114
402	2010-03-23 12:41:45	2121	2141	2162
403	2010-03-23 12:41:50	2178	2198	2212
404	2010-03-23 12:41:55	2215	2236	2254
405	2010-03-23 12:42:00	2250	2253	2258
406	2010-03-23 12:42:05	2259	2261	2263
407	2010-03-23 12:42:10	2265	2267	2270
408	2010-03-23 12:42:15	2260	2265	2268
409	2010-03-23 12:42:20	2250	2257	2268
410	2010-03-23 12:42:25	2282	2294	2301
411	2010-03-23 12:42:30	2295	2297	2301
412	2010-03-23 12:42:35	2304	2304	2305
413	2010-03-23 12:42:40	2302	2304	2308
414	2010-03-23 12:42:45	2308	2309	2311
415	2010-03-23 12:42:50	2310	2311	2312
416	2010-03-23 12:42:55	2311	2312	2313
417	2010-03-23 12:43:00	2310	2312	2314
418	2010-03-23 12:43:05	2302	2304	2310
419	2010-03-23 12:43:10	2304	2308	2313
420	2010-03-23 12:43:15	2292	2304	2314
421	2010-03-23 12:43:20	2283	2287	2295
422	2010-03-23 12:43:25	2302	2305	2308
423	2010-03-23 12:43:30	2300	2305	2309
424	2010-03-23 12:43:35	2296	2297	2299
425	2010-03-23 12:43:40	2302	2302	2303
426	2010-03-23 12:43:45	2303	2305	2308
427	2010-03-23 12:43:50	2306	2307	2308
428	2010-03-23 12:43:55	2307	2309	2310
429	2010-03-23 12:44:00	2301	2304	2309
430	2010-03-23 12:44:05	2302	2304	2307
431	2010-03-23 12:44:10	2300	2301	2303
432	2010-03-23 12:44:15	2300	2301	2302
433	2010-03-23 12:44:20	2300	2301	2303
434	2010-03-23 12:44:25	2298	2303	2306
435	2010-03-23 12:44:30	2263	2278	2293
436	2010-03-23 12:44:35	2253	2256	2261
437	2010-03-23 12:44:40	2255	2262	2266
438	2010-03-23 12:44:45	2247	2255	2261
439	2010-03-23 12:44:50	2243	2248	2255
440	2010-03-23 12:44:55	2244	2247	2251
441	2010-03-23 12:45:00	2251	2252	2258

File: C:\PROGRAM FILES\...\DataPGM-7340_594-001534_20100324_125454.dlg

==========Event #40 information==========

LINE#	Date/Time	PID-Min(ppb)	PID-Avg(ppb)	PID-Max(ppb)
442	2010-03-23 12:45:05	2247	2253	2256
443	2010-03-23 12:45:10	2250	2258	2264
444	2010-03-23 12:45:15	2248	2255	2261
445	2010-03-23 12:45:20	2259	2259	2263
446	2010-03-23 12:45:25	2263	2265	2268
447	2010-03-23 12:45:30	2262	2262	2263
448	2010-03-23 12:45:35	2261	2263	2265
449	2010-03-23 12:45:40	2256	2260	2265
450	2010-03-23 12:45:45	2242	2245	2250
451	2010-03-23 12:45:50	2255	2257	2260
452	2010-03-23 12:45:55	2256	2258	2263
453	2010-03-23 12:46:00	2255	2261	2265
454	2010-03-23 12:46:05	2244	2252	2258
455	2010-03-23 12:46:10	2242	2249	2257
456	2010-03-23 12:46:15	2256	2258	2259
457	2010-03-23 12:46:20	2244	2247	2252
458	2010-03-23 12:46:25	2246	2248	2251
459	2010-03-23 12:46:30	2244	2247	2249
460	2010-03-23 12:46:35	2245	2248	2252
461	2010-03-23 12:46:40	2251	2253	2256
462	2010-03-23 12:46:45	2255	2255	2256
463	2010-03-23 12:46:50	2253	2255	2257
464	2010-03-23 12:46:55	2252	2253	2255
465	2010-03-23 12:47:00	2253	2253	2254
466	2010-03-23 12:47:05	2253	2253	2254
467	2010-03-23 12:47:10	2254	2255	2256
468	2010-03-23 12:47:15	2241	2247	2253
469	2010-03-23 12:47:20	2235	2236	2240
470	2010-03-23 12:47:25	2227	2232	2236
471	2010-03-23 12:47:30	2217	2220	2223
472	2010-03-23 12:47:35	2200	2206	2214
473	2010-03-23 12:47:40	2185	2193	2199
474	2010-03-23 12:47:45	2167	2174	2181
475	2010-03-23 12:47:50	2152	2156	2161
476	2010-03-23 12:47:55	2137	2142	2148
477	2010-03-23 12:48:00	2126	2129	2134
478	2010-03-23 12:48:05	2114	2118	2123
479	2010-03-23 12:48:10	2111	2111	2112
480	2010-03-23 12:48:15	2098	2105	2112
481	2010-03-23 12:48:20	2091	2093	2096
482	2010-03-23 12:48:25	2082	2085	2089
483	2010-03-23 12:48:30	2048	2065	2077
484	2010-03-23 12:48:35	1989	2005	2030
485	2010-03-23 12:48:40	1998	2005	2012
486	2010-03-23 12:48:45	2007	2013	2024
487	2010-03-23 12:48:50	2017	2025	2030

File: C:\PROGRAM FILES\...\DataPGM-7340_594-001534_20100324_125454.dlg

==========Event #40 information==========

LINE#	Date/Time	PID-Min(ppb)	PID-Avg(ppb)	PID-Max(ppb)
488	2010-03-23 12:48:55	1965	1996	2011
489	2010-03-23 12:49:00	1217	1580	1908
490	2010-03-23 12:49:05	876	939	991
491	2010-03-23 12:49:10	271	491	736
492	2010-03-23 12:49:15	111	146	191
493	2010-03-23 12:49:20	81	91	103
494	2010-03-23 12:49:25	60	68	77
495	2010-03-23 12:49:30	52	54	58

==========Event #40 information (end)==========

File: C:\PROGRAM FILES\...\DataPGM-7340_594-001534_20100324_125454.dlg

=========Event #41 information (begin)=========

[Event #41 name:]--[Event #41]2010-03-23 14:56<-->2010-03-23 15:29

[Event start time:]--2010-03-23 14:56:37[Event end time:]--2010-03-23 15:29:37

==========Event #41 head information==========

Product Name: ppbRAE 3000 Model Number: PGM-7340 Serial Number: 594-001534

Data Points: 396 Sample Period: 5 s Datalog Mode: Automatic

SITE ID: RAE00000 USER ID: 00000001 Op Mode: Hygiene Mode

Sensor Information	: PID-Min(ppb)	PID-Avg(ppb)	PID-Max(ppb)
Measurement Gas	: Isobutene		
Calibration Time	: 2010-03-19 08:17:00	2010-03-19 08:17:00	2010-03-19 08:17:00
Drift Value	: ---	---	---
Low Alarm Levels	: 10000	10000	10000
High Alarm Levels	: 25000	25000	25000
Span Value	: 10000	10000	10000
Correction Factor	: 1.00	1.00	1.00
Over Alarm Levels	: 10000000	10000000	10000000

==========Event #41 data informations==========

LINE#	Date/Time +51 MINUTES	PID-Min(ppb)	PID-Avg(ppb)	PID-Max(ppb)
1	2010-03-23 14:56:42	108	308	446
2	2010-03-23 14:56:47	398	417	440
3	2010-03-23 14:56:52	399	406	411
4	2010-03-23 14:56:57	406	413	416
5	2010-03-23 14:57:02	390	392	399
6	2010-03-23 14:57:07	396	422	442
7	2010-03-23 14:57:12	299	378	441
8	2010-03-23 14:57:17	217	247	282
9	2010-03-23 14:57:22	179	191	206
10	2010-03-23 14:57:27	165	169	174
11	2010-03-23 14:57:32	199	233	259
12	2010-03-23 14:57:37	202	220	244
13	2010-03-23 14:57:42	241	290	320
14	2010-03-23 14:57:47	108	148	229
15	2010-03-23 14:57:52	180	253	308
16	2010-03-23 14:57:57	337	374	392
17	2010-03-23 14:58:02	284	300	332
18	2010-03-23 14:58:07	201	445	543
19	2010-03-23 14:58:12	127	184	254
20	2010-03-23 14:58:17	170	272	349
21	2010-03-23 14:58:22	59	106	165
22	2010-03-23 14:58:27	17	27	38
23	2010-03-23 14:58:32	12	16	24
24	2010-03-23 14:58:37	59	120	153
25	2010-03-23 14:58:42	69	98	119
26	2010-03-23 14:58:47	32	39	47
27	2010-03-23 14:58:52	13	19	29

File: C:\PROGRAM FILES\...\DataPGM-7340_594-001534_20100324_125454.dlg

==========Event #41 information==========

LINE#	Date/Time	PID-Min(ppb)	PID-Avg(ppb)	PID-Max(ppb)	
28	2010-03-23 14:58:57	0	3	10	
29	2010-03-23 14:59:02	0	18	36	← START CANISTER 1353 SAMPLE (A
30	2010-03-23 14:59:07	9	25	38	
31	2010-03-23 14:59:12	65	192	311	
32	2010-03-23 14:59:17	97	170	307	
33	2010-03-23 14:59:22	3	30	76	
34	2010-03-23 14:59:27	21	167	311	
35	2010-03-23 14:59:32	181	282	336	
36	2010-03-23 14:59:37	181	238	293	
37	2010-03-23 14:59:42	210	238	279	
38	2010-03-23 14:59:47	314	328	335	
39	2010-03-23 14:59:52	229	281	337	
40	2010-03-23 14:59:57	240	296	370	
41	2010-03-23 15:00:02	282	340	390	
42	2010-03-23 15:00:07	266	277	285	
43	2010-03-23 15:00:12	229	273	349	
44	2010-03-23 15:00:17	321	344	370	
45	2010-03-23 15:00:22	317	430	616	
46	2010-03-23 15:00:27	689	748	805	← MAX DURING CANISTER 1353 SAMPLE
47	2010-03-23 15:00:32	447	554	653	
48	2010-03-23 15:00:37	430	467	492	
49	2010-03-23 15:00:42	208	296	433	
50	2010-03-23 15:00:47	262	496	640	
51	2010-03-23 15:00:52	191	339	467	
52	2010-03-23 15:00:57	248	463	617	
53	2010-03-23 15:01:02	153	192	215	
54	2010-03-23 15:01:07	86	105	118	
55	2010-03-23 15:01:12	0	15	51	
56	2010-03-23 15:01:17	0	0	0	
57	2010-03-23 15:01:22	0	0	0	
58	2010-03-23 15:01:27	20	108	188	
59	2010-03-23 15:01:32	174	219	255	
60	2010-03-23 15:01:37	358	408	472	
61	2010-03-23 15:01:42	330	339	358	
62	2010-03-23 15:01:47	320	382	471	
63	2010-03-23 15:01:52	398	459	501	
64	2010-03-23 15:01:57	378	393	423	
65	2010-03-23 15:02:02	135	272	407	
66	2010-03-23 15:02:07	105	118	128	
67	2010-03-23 15:02:12	5	47	93	
68	2010-03-23 15:02:17	0	1	5	
69	2010-03-23 15:02:22	14	30	40	
70	2010-03-23 15:02:27	17	24	34	
71	2010-03-23 15:02:32	33	200	363	
72	2010-03-23 15:02:37	314	333	361	
73	2010-03-23 15:02:42	342	362	373	

File: C:\PROGRAM FILES\...\DataPGM-7340_594-001534_20100324_125454.dlg

==========Event #41 information==========

LINE#	Date/Time	PID-Min(ppb)	PID-Avg(ppb)	PID-Max(ppb)
74	2010-03-23 15:02:47	181	231	305
75	2010-03-23 15:02:52	177	203	232
76	2010-03-23 15:02:57	136	163	209
77	2010-03-23 15:03:02	122	131	139
78	2010-03-23 15:03:07	69	90	114
79	2010-03-23 15:03:12	129	142	154
80	2010-03-23 15:03:17	179	281	375
81	2010-03-23 15:03:22	177	264	369
82	2010-03-23 15:03:27	179	273	382
83	2010-03-23 15:03:32	316	367	401
84	2010-03-23 15:03:37	361	456	521
85	2010-03-23 15:03:42	92	195	363
86	2010-03-23 15:03:47	159	215	248
87	2010-03-23 15:03:52	217	262	358
88	2010-03-23 15:03:57	179	285	361
89	2010-03-23 15:04:02	29	75	132
90	2010-03-23 15:04:07	4	18	30
91	2010-03-23 15:04:12	42	56	81
92	2010-03-23 15:04:17	85	148	221
93	2010-03-23 15:04:22	234	248	257
94	2010-03-23 15:04:27	278	286	293
95	2010-03-23 15:04:32	97	174	275
96	2010-03-23 15:04:37	79	87	102
97	2010-03-23 15:04:42	59	77	92
98	2010-03-23 15:04:47	49	64	98
99	2010-03-23 15:04:52	124	193	246
100	2010-03-23 15:04:57	147	173	217
101	2010-03-23 15:05:02	149	195	275
102	2010-03-23 15:05:07	258	325	356
103	2010-03-23 15:05:12	174	228	306
104	2010-03-23 15:05:17	406	490	556
105	2010-03-23 15:05:22	138	206	302
106	2010-03-23 15:05:27	283	317	345
107	2010-03-23 15:05:32	126	187	277
108	2010-03-23 15:05:37	145	170	204
109	2010-03-23 15:05:42	139	189	217
110	2010-03-23 15:05:47	112	127	175
111	2010-03-23 15:05:52	232	312	368
112	2010-03-23 15:05:57	262	277	310
113	2010-03-23 15:06:02	130	162	215
114	2010-03-23 15:06:07	259	334	379
115	2010-03-23 15:06:12	287	307	331
116	2010-03-23 15:06:17	312	329	343
117	2010-03-23 15:06:22	169	235	296
118	2010-03-23 15:06:27	139	146	155
119	2010-03-23 15:06:32	159	211	307

File: C:\PROGRAM FILES\...\DataPGM-7340_594-001534_20100324_125454.dlg

==========Event #41 information==========

LINE#	Date/Time	PID-Min(ppb)	PID-Avg(ppb)	PID-Max(ppb)
120	2010-03-23 15:06:37	344	361	373
121	2010-03-23 15:06:42	188	297	389
122	2010-03-23 15:06:47	166	190	217
123	2010-03-23 15:06:52	162	205	224
124	2010-03-23 15:06:57	92	111	130
125	2010-03-23 15:07:02	151	210	271
126	2010-03-23 15:07:07	278	286	313
127	2010-03-23 15:07:12	349	378	432
128	2010-03-23 15:07:17	284	407	487
129	2010-03-23 15:07:22	82	109	184
130	2010-03-23 15:07:27	35	66	99
131	2010-03-23 15:07:32	27	40	54
132	2010-03-23 15:07:37	19	35	51
133	2010-03-23 15:07:42	0	5	12
134	2010-03-23 15:07:47	0	0	0
135	2010-03-23 15:07:52	0	7	17
136	2010-03-23 15:07:57	23	51	119
137	2010-03-23 15:08:02	194	279	317
138	2010-03-23 15:08:07	85	151	252
139	2010-03-23 15:08:12	185	361	487
140	2010-03-23 15:08:17	343	424	491
141	2010-03-23 15:08:22	315	323	332
142	2010-03-23 15:08:27	284	339	406
143	2010-03-23 15:08:32	359	385	412
144	2010-03-23 15:08:37	187	238	287
145	2010-03-23 15:08:42	74	111	158
146	2010-03-23 15:08:47	214	334	437
147	2010-03-23 15:08:52	420	459	511
148	2010-03-23 15:08:57	530	558	601
149	2010-03-23 15:09:02	147	246	436
150	2010-03-23 15:09:07	0	94	203
151	2010-03-23 15:09:12	0	0	0
152	2010-03-23 15:09:17	0	0	0
153	2010-03-23 15:09:22	0	0	0
154	2010-03-23 15:09:27	0	0	0
155	2010-03-23 15:09:32	0	0	0
156	2010-03-23 15:09:37	0	0	0
157	2010-03-23 15:09:42	0	1	5
158	2010-03-23 15:09:47	2	6	10
159	2010-03-23 15:09:52	0	0	0
160	2010-03-23 15:09:57	0	0	0
161	2010-03-23 15:10:02	0	0	0 ← END CANISTER 1353 SAMPLE (APPROX.)
162	2010-03-23 15:10:07	2	25	41
163	2010-03-23 15:10:12	18	24	37
164	2010-03-23 15:10:17	5	20	31
165	2010-03-23 15:10:22	0	0	0

File: C:\PROGRAM FILES\...\DataPGM-7340_594-001534_20100324_125454.dlg

==========Event #41 information==========

LINE#	Date/Time	PID-Min(ppb)	PID-Avg(ppb)	PID-Max(ppb)
166	2010-03-23 15:10:27	0	12	36
167	2010-03-23 15:10:32	61	72	82
168	2010-03-23 15:10:37	34	38	44
169	2010-03-23 15:10:42	23	28	37
170	2010-03-23 15:10:47	6	16	23
171	2010-03-23 15:10:52	34	60	75
172	2010-03-23 15:10:57	49	84	112
173	2010-03-23 15:11:02	26	50	73
174	2010-03-23 15:11:07	92	116	131
175	2010-03-23 15:11:12	90	107	127
176	2010-03-23 15:11:17	2	37	79
177	2010-03-23 15:11:22	0	0	1
178	2010-03-23 15:11:27	29	65	88
179	2010-03-23 15:11:32	87	164	256
180	2010-03-23 15:11:37	243	257	271
181	2010-03-23 15:11:42	236	239	243
182	2010-03-23 15:11:47	157	175	197
183	2010-03-23 15:11:52	109	146	198
184	2010-03-23 15:11:57	112	114	118
185	2010-03-23 15:12:02	97	100	105
186	2010-03-23 15:12:07	76	83	91
187	2010-03-23 15:12:12	73	111	195
188	2010-03-23 15:12:17	242	312	351
189	2010-03-23 15:12:22	351	524	650
190	2010-03-23 15:12:27	502	545	616
191	2010-03-23 15:12:32	237	321	449
192	2010-03-23 15:12:37	217	229	246
193	2010-03-23 15:12:42	246	271	279
194	2010-03-23 15:12:47	252	269	282
195	2010-03-23 15:12:52	257	302	360
196	2010-03-23 15:12:57	278	346	376
197	2010-03-23 15:13:02	49	140	237
198	2010-03-23 15:13:07	16	24	36
199	2010-03-23 15:13:12	32	37	45
200	2010-03-23 15:13:17	23	42	55
201	2010-03-23 15:13:22	0	54	153
202	2010-03-23 15:13:27	18	92	166
203	2010-03-23 15:13:32	0	0	4
204	2010-03-23 15:13:37	6	9	10
205	2010-03-23 15:13:42	6	205	410
206	2010-03-23 15:13:47	118	218	354
207	2010-03-23 15:13:52	127	142	170
208	2010-03-23 15:13:57	184	234	289
209	2010-03-23 15:14:02	336	406	464
210	2010-03-23 15:14:07	394	412	433
211	2010-03-23 15:14:12	363	387	440

File: C:\PROGRAM FILES\...\DataPGM-7340_594-001534_20100324_125454.dlg

==========Event #41 information==========

LINE#	Date/Time	PID-Min(ppb)	PID-Avg(ppb)	PID-Max(ppb)	
212	2010-03-23 15:14:17	432	505	548	
213	2010-03-23 15:14:22	314	329	375	
214	2010-03-23 15:14:27	307	333	370	
215	2010-03-23 15:14:32	380	386	393	
216	2010-03-23 15:14:37	392	400	412	
217	2010-03-23 15:14:42	342	380	420	
218	2010-03-23 15:14:47	358	382	399	
219	2010-03-23 15:14:52	273	304	357	
220	2010-03-23 15:14:57	37	176	291	
221	2010-03-23 15:15:02	8	15	22	
222	2010-03-23 15:15:07	23	85	178	
223	2010-03-23 15:15:12	199	209	218	
224	2010-03-23 15:15:17	202	225	245	
225	2010-03-23 15:15:22	197	199	203	
226	2010-03-23 15:15:27	168	185	201	
227	2010-03-23 15:15:32	252	436	635	
228	2010-03-23 15:15:37	331	492	648	
229	2010-03-23 15:15:42	156	235	284	
230	2010-03-23 15:15:47	58	84	110	
231	2010-03-23 15:15:52	128	177	245	
232	2010-03-23 15:15:57	219	246	285	
233	2010-03-23 15:16:02	276	340	372	← START CANISTER 1393 SAMPLE (APPROX.)
234	2010-03-23 15:16:07	338	354	371	
235	2010-03-23 15:16:12	368	413	481	
236	2010-03-23 15:16:17	445	476	499	
237	2010-03-23 15:16:22	452	471	498	
238	2010-03-23 15:16:27	160	306	449	
239	2010-03-23 15:16:32	37	80	120	
240	2010-03-23 15:16:37	44	57	88	
241	2010-03-23 15:16:42	134	173	203	
242	2010-03-23 15:16:47	9	43	112	
243	2010-03-23 15:16:52	5	6	9	
244	2010-03-23 15:16:57	2	3	6	
245	2010-03-23 15:17:02	0	0	0	
246	2010-03-23 15:17:07	0	0	0	
247	2010-03-23 15:17:12	0	0	0	
248	2010-03-23 15:17:17	0	0	0	
249	2010-03-23 15:17:22	0	0	0	
250	2010-03-23 15:17:27	0	0	0	
251	2010-03-23 15:17:32	0	0	1	
252	2010-03-23 15:17:37	3	6	10	
253	2010-03-23 15:17:42	16	22	28	
254	2010-03-23 15:17:47	3	12	27	
255	2010-03-23 15:17:52	36	41	46	
256	2010-03-23 15:17:57	35	55	89	
257	2010-03-23 15:18:02	113	123	130	

File: C:\PROGRAM FILES\...\DataPGM-7340_594-001534_20100324_125454.dlg

==========Event #41 information==========

LINE#	Date/Time	PID-Min(ppb)	PID-Avg(ppb)	PID-Max(ppb)
258	2010-03-23 15:18:07	123	206	276
259	2010-03-23 15:18:12	194	209	239
260	2010-03-23 15:18:17	217	237	265
261	2010-03-23 15:18:22	271	318	366
262	2010-03-23 15:18:27	357	391	419
263	2010-03-23 15:18:32	232	269	312
264	2010-03-23 15:18:37	118	145	191
265	2010-03-23 15:18:42	115	177	279
266	2010-03-23 15:18:47	328	357	390
267	2010-03-23 15:18:52	294	363	413
268	2010-03-23 15:18:57	57	154	250
269	2010-03-23 15:19:02	6	10	21
270	2010-03-23 15:19:07	0	3	7
271	2010-03-23 15:19:12	1	1	2
272	2010-03-23 15:19:17	0	0	0
273	2010-03-23 15:19:22	0	0	0
274	2010-03-23 15:19:27	0	0	0
275	2010-03-23 15:19:32	0	0	0
276	2010-03-23 15:19:37	1	22	48
277	2010-03-23 15:19:42	112	249	342
278	2010-03-23 15:19:47	217	255	319
279	2010-03-23 15:19:52	222	238	262
280	2010-03-23 15:19:57	159	212	266
281	2010-03-23 15:20:02	142	174	196
282	2010-03-23 15:20:07	202	263	295
283	2010-03-23 15:20:12	242	252	260
284	2010-03-23 15:20:17	138	191	226
285	2010-03-23 15:20:22	118	207	310
286	2010-03-23 15:20:27	364	414	448
287	2010-03-23 15:20:32	333	361	399
288	2010-03-23 15:20:37	454	486	509 ← MAX DURING CANISTER 1393 SAMPLE
289	2010-03-23 15:20:42	228	324	450
290	2010-03-23 15:20:47	228	250	268
291	2010-03-23 15:20:52	157	181	201
292	2010-03-23 15:20:57	123	143	152
293	2010-03-23 15:21:02	19	38	74
294	2010-03-23 15:21:07	18	36	53
295	2010-03-23 15:21:12	9	11	15
296	2010-03-23 15:21:17	0	5	12
297	2010-03-23 15:21:22	0	27	56
298	2010-03-23 15:21:27	40	57	89
299	2010-03-23 15:21:32	118	138	150
300	2010-03-23 15:21:37	118	143	158
301	2010-03-23 15:21:42	106	108	112
302	2010-03-23 15:21:47	88	95	104
303	2010-03-23 15:21:52	81	86	93

File: C:\PROGRAM FILES\...\DataPGM-7340_594-001534_20100324_125454.dlg

==========Event #41 information==========

LINE#	Date/Time	PID-Min(ppb)	PID-Avg(ppb)	PID-Max(ppb)
304	2010-03-23 15:21:57	97	107	128
305	2010-03-23 15:22:02	141	168	183
306	2010-03-23 15:22:07	156	169	181
307	2010-03-23 15:22:12	80	112	139
308	2010-03-23 15:22:17	36	40	57
309	2010-03-23 15:22:22	37	43	56
310	2010-03-23 15:22:27	21	39	54
311	2010-03-23 15:22:32	12	15	17
312	2010-03-23 15:22:37	0	3	9
313	2010-03-23 15:22:42	0	0	0
314	2010-03-23 15:22:47	0	0	2
315	2010-03-23 15:22:52	8	31	53
316	2010-03-23 15:22:57	29	48	59
317	2010-03-23 15:23:02	20	34	50
318	2010-03-23 15:23:07	50	67	96
319	2010-03-23 15:23:12	92	121	149
320	2010-03-23 15:23:17	25	38	70
321	2010-03-23 15:23:22	39	48	58
322	2010-03-23 15:23:27	57	100	174
323	2010-03-23 15:23:32	147	167	183
324	2010-03-23 15:23:37	91	130	164
325	2010-03-23 15:23:42	82	91	110
326	2010-03-23 15:23:47	32	58	90
327	2010-03-23 15:23:52	42	84	120
328	2010-03-23 15:23:57	12	27	40
329	2010-03-23 15:24:02	0	1	3
330	2010-03-23 15:24:07	3	14	28
331	2010-03-23 15:24:12	32	40	53
332	2010-03-23 15:24:17	59	71	78
333	2010-03-23 15:24:22	73	77	86
334	2010-03-23 15:24:27	88	99	107
335	2010-03-23 15:24:32	49	75	92
336	2010-03-23 15:24:37	10	17	27
337	2010-03-23 15:24:42	25	29	32
338	2010-03-23 15:24:47	32	41	56
339	2010-03-23 15:24:52	0	19	45
340	2010-03-23 15:24:57	0	0	0
341	2010-03-23 15:25:02	0	0	0
342	2010-03-23 15:25:07	0	0	0
343	2010-03-23 15:25:12	0	0	0
344	2010-03-23 15:25:17	0	0	0
345	2010-03-23 15:25:22	0	1	3
346	2010-03-23 15:25:27	5	11	25
347	2010-03-23 15:25:32	0	13	26
348	2010-03-23 15:25:37	0	0	0
349	2010-03-23 15:25:42	0	0	0

File: C:\PROGRAM FILES\...\DataPGM-7340_594-001534_20100324_125454.dlg

==========Event #41 information==========

LINE#	Date/Time	PID-Min(ppb)	PID-Avg(ppb)	PID-Max(ppb)
350	2010-03-23 15:25:47	0	0	0
351	2010-03-23 15:25:52	0	0	0
352	2010-03-23 15:25:57	0	0	0
353	2010-03-23 15:26:02	0	0	0
354	2010-03-23 15:26:07	0	0	0
355	2010-03-23 15:26:12	0	0	0
356	2010-03-23 15:26:17	0	4	14
357	2010-03-23 15:26:22	0	7	14
358	2010-03-23 15:26:27	0	4	12
359	2010-03-23 15:26:32	18	23	27
360	2010-03-23 15:26:37	6	10	16
361	2010-03-23 15:26:42	6	8	10
362	2010-03-23 15:26:47	0	2	6
363	2010-03-23 15:26:52	0	0	0
364	2010-03-23 15:26:57	0	0	0
365	2010-03-23 15:27:02	0	0	0
366	2010-03-23 15:27:07	0	0	0
367	2010-03-23 15:27:12	0	0	0
368	2010-03-23 15:27:17	0	0	0
369	2010-03-23 15:27:22	0	0	0
370	2010-03-23 15:27:27	0	0	0
371	2010-03-23 15:27:32	0	0	0
372	2010-03-23 15:27:37	0	0	0
373	2010-03-23 15:27:42	0	0	0
374	2010-03-23 15:27:47	0	0	0
375	2010-03-23 15:27:52	0	0	0
376	2010-03-23 15:27:57	0	0	0
377	2010-03-23 15:28:02	0	0	0 ← END CANISTER 1393 SAMPLE (APROX.)
378	2010-03-23 15:28:07	0	0	0
379	2010-03-23 15:28:12	0	0	0
380	2010-03-23 15:28:17	0	0	0
381	2010-03-23 15:28:22	0	0	0
382	2010-03-23 15:28:27	0	0	0
383	2010-03-23 15:28:32	0	0	0
384	2010-03-23 15:28:37	0	0	0
385	2010-03-23 15:28:42	0	0	0
386	2010-03-23 15:28:47	0	0	0
387	2010-03-23 15:28:52	0	0	0
388	2010-03-23 15:28:57	0	0	0
389	2010-03-23 15:29:02	0	0	0
390	2010-03-23 15:29:07	0	0	0
391	2010-03-23 15:29:12	0	0	0
392	2010-03-23 15:29:17	0	0	3
393	2010-03-23 15:29:22	0	3	5
394	2010-03-23 15:29:27	0	0	2
395	2010-03-23 15:29:32	3	14	28

File: C:\PROGRAM FILES\...\DataPGM-7340_594-001534_20100324_125454.dlg

==========Event #41 information==========

LINE#	Date/Time	PID-Min(ppb)	PID-Avg(ppb)	PID-Max(ppb)
396	2010-03-23 15:29:37	17	26	32

==========Event #41 information (end)==========

=========Event #40 information (begin)=========
==========
[Event #40 name:]--[Event #40]2010-03-23 12:08<-->2010-03-23 12:49
[Event start time:]--2010-03-23 12:08:15[Event end time:]--2010-03-23 12:49:30
==========Event #40 head information==========
Product Name: ppbRAE 3000 Model Number: PGM-7340 Serial Number: 594-001534
Data Points: 495 Sample Period: 5 s Datalog Mode: Automatic
SITE ID: RAE00000 USER ID: 00000001 Op Mode: Hygiene Mode
==========
========Event #40 summary informations ========
========== Sensor Alarm Levels ==========

Sensor Information :	PID-Min(ppb)	PID-Avg(ppb)	PID-Max(ppb)
Measurement Gas	Isobutene		
Calibration Time	2010-03-19 08:17:00	2010-03-19 08:17:00	2010-03-19 08:17:00
Drift Value	---	---	---
Low Alarm Levels	10000	10000	10000
High Alarm Levels	25000	25000	25000
Span Value	10000	10000	10000
Correction Factor	1.00	1.00	1.00
Over Alarm Levels	10000000	10000000	10000000
AVG Alarm Levels	---	---	---
STEL Alarm Levels	25000	25000	25000
TWA Alarm Levels	10000	10000	10000

========== Sensor value summary ==========

Peak Data Value	2824	2844	2858
Minimum Data Value	0	0	0
TWA Data Value	58	59	60
STEL Data Value	1758	1775	1792
AVG Data Value	669	684	700

==========Event #40 information (end)==========

=========Event #41 information (begin)=========
==========
[Event #41 name:]--[Event #41]2010-03-23 14:56<-->2010-03-23 15:29
[Event start time:]--2010-03-23 14:56:37[Event end time:]--2010-03-23 15:29:37
==========Event #41 head information==========
Product Name: ppbRAE 3000 Model Number: PGM-7340 Serial Number: 594-001534
Data Points: 396 Sample Period: 5 s Datalog Mode: Automatic
SITE ID: RAE00000 USER ID: 00000001 Op Mode: Hygiene Mode
==========
========Event #41 summary informations ========
========== Sensor Alarm Levels ==========

Sensor Information :	PID-Min(ppb)	PID-Avg(ppb)	PID-Max(ppb)
Measurement Gas	Isobutene		
Calibration Time	2010-03-19 08:17:00	2010-03-19 08:17:00	2010-03-19 08:17:00
Drift Value	---	---	---
Low Alarm Levels	10000	10000	10000
High Alarm Levels	25000	25000	25000
Span Value	10000	10000	10000
Correction Factor	1.00	1.00	1.00
Over Alarm Levels	10000000	10000000	10000000
AVG Alarm Levels	---	---	---
STEL Alarm Levels	25000	25000	25000
TWA Alarm Levels	10000	10000	10000

========== Sensor value summary ==========

Peak Data Value	689	748	805
Minimum Data Value	0	0	0
TWA Data Value	8	11	13
STEL Data Value	77	96	117
AVG Data Value	122	155	189

==========Event #41 information (end)==========

2000
1000
12:16:40.0
12:25:00.0
12:33:20.0
12:41:40.0
X: Time
Y: Measured value
PID-Min(ppb)
PID-Avg(ppb)
PID-Max(ppb)

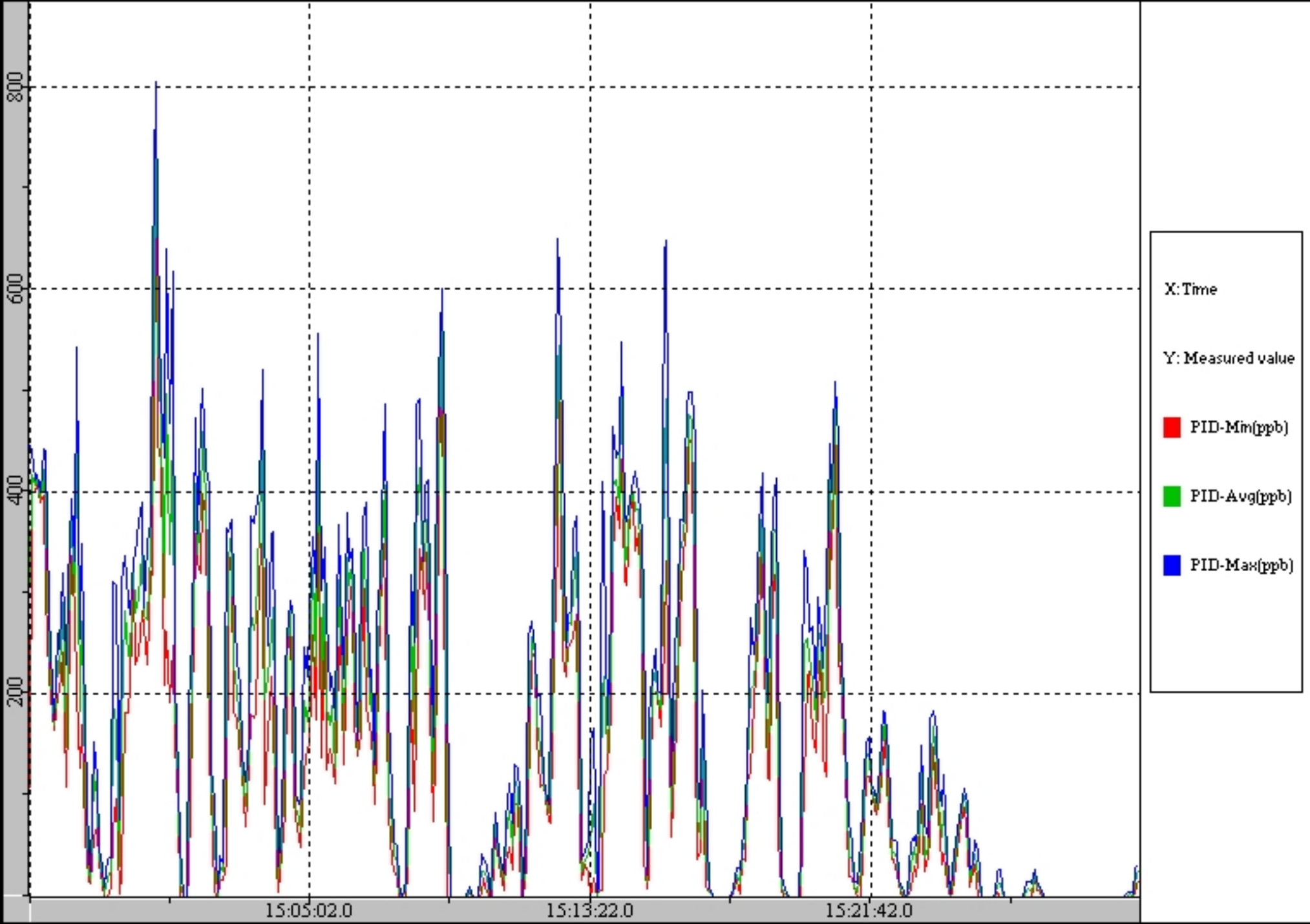
800
600
400
200
15:05:02.0
15:13:22.0
15:21:42.0
X: Time
Y: Measured value
PID-Min(ppb)
PID-Avg(ppb)
PID-Max(ppb)
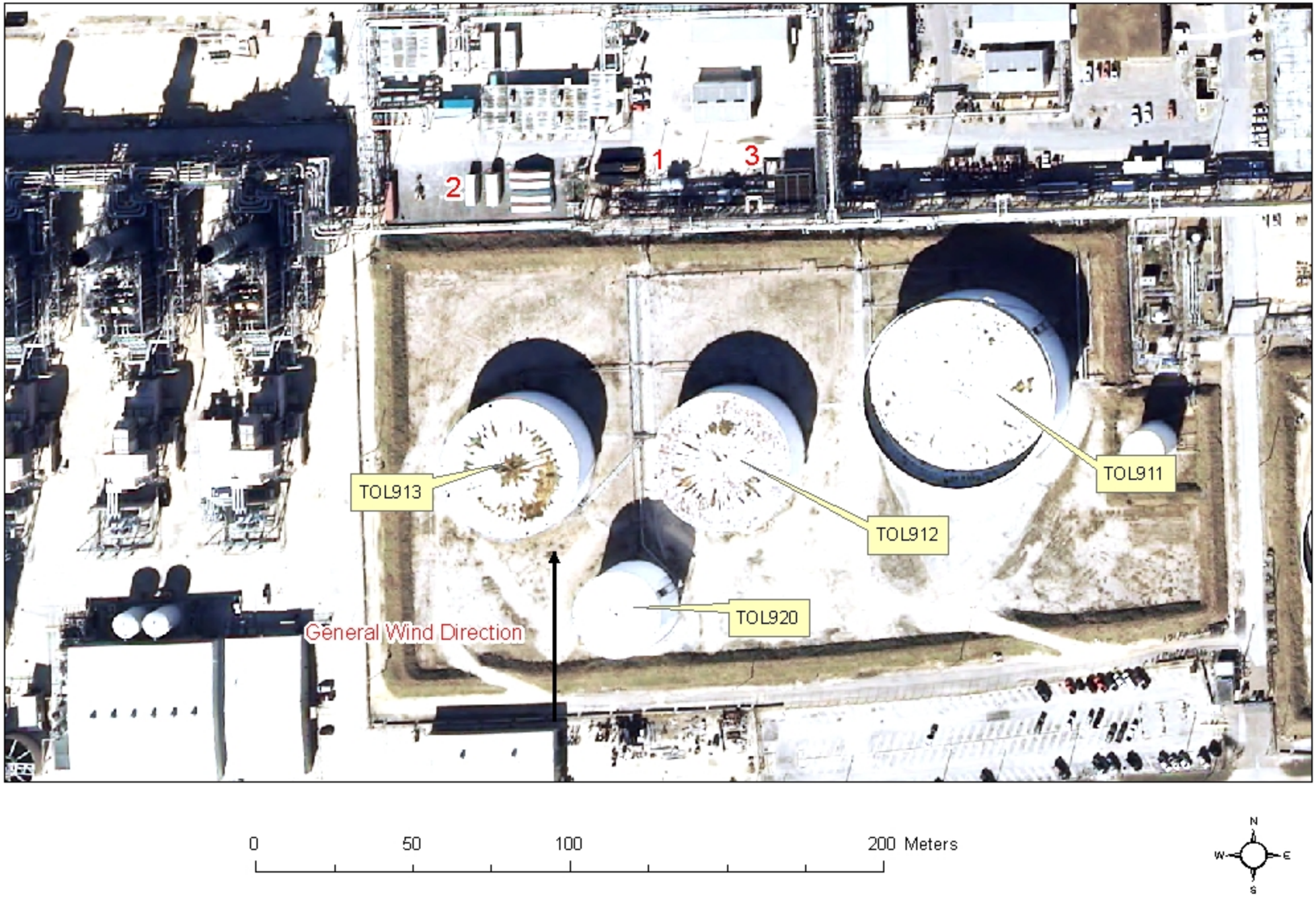
City of Houston DIAL Study PID Survey at Shell Deer Park Day 32