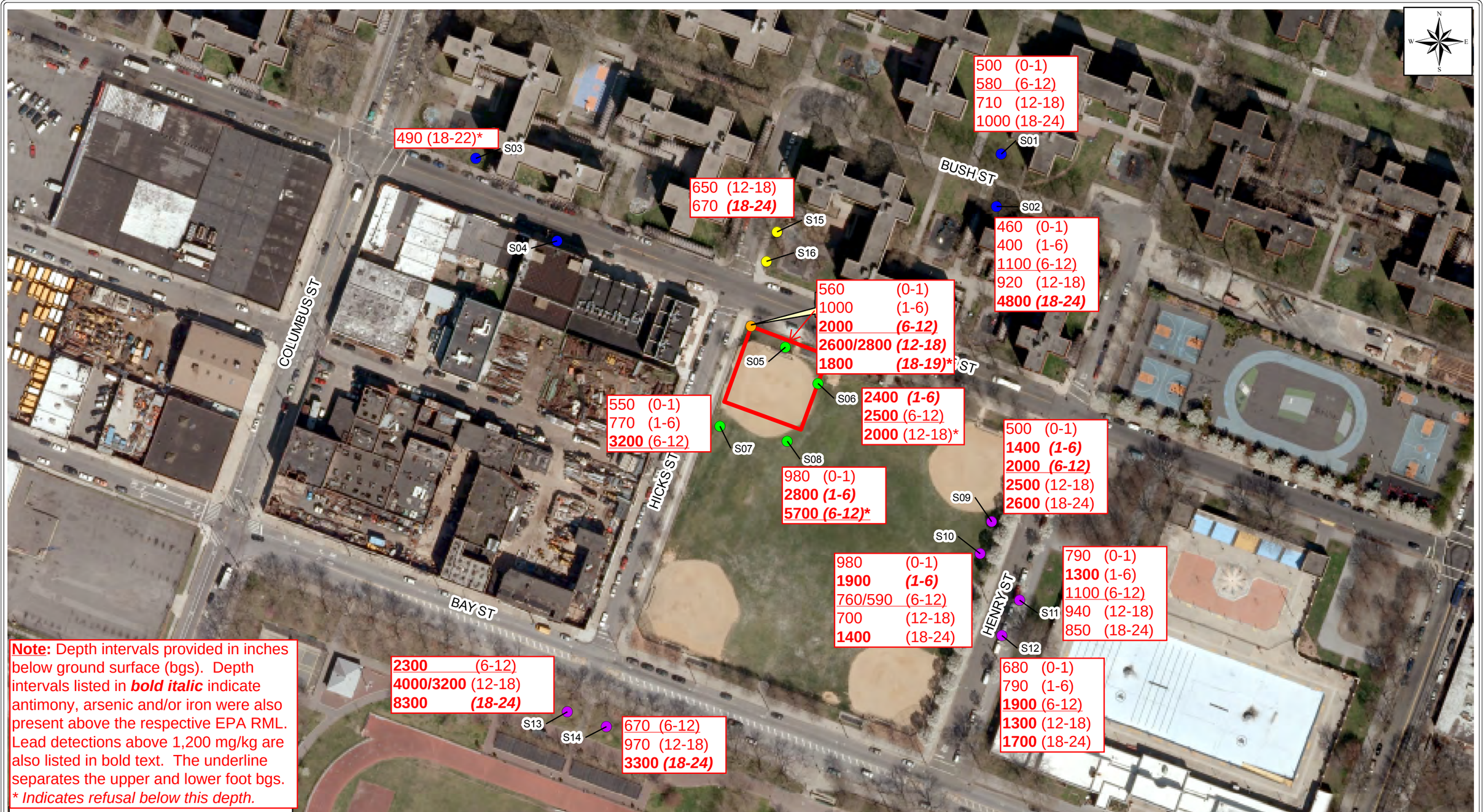

Note: Depth intervals provided in inches below ground surface (bgs). Depth intervals listed in ***bold italic*** indicate antimony, arsenic and/or iron were also present above the respective EPA RML. Lead detections above 1,200 mg/kg are also listed in bold text. The underline separates the upper and lower foot bgs.
** Indicates refusal below this depth.*

Legend

- Background Sample Location
- Release Sample Location
- Site Sample Location
- Immediate Site Vicinity Sample Location
- Site Reference Location
- Approximate Footprint of the Former Smelter Facility

NOTE:
1. The property is noted as "Columbia Smelting & Refining Works Inc." on the 1938 Sanborn Map.
2. All location IDs preceded by "1411-".

SOURCES:
1. Environmental Data Resources (EDR), Sanborn Library Inc. Certified Sanborn Map, Volume 1, Sheets 27 and 28. 1938.
2. High Resolution Orthoimagery:2976484_20000180 and 2976484_20000185. U.S. Geological Survey (USGS). May 8th, 2009. http://earthexplorer.usgs.gov.

SCALE: 120 60 0 120 Graphic Scale In Feet

PROJECT: Columbia Smelting & Refining Works

CLIENT NAME: EPA

TITLE: Annotated Sample Location Map with Lead Levels Exceeding EPA RML in mg/kg

Columbia Smelting & Refining Works
98 Lorraine Street, Brooklyn, NY

WESTON SOLUTIONS SM

DATE: October 2014

FIGURE #: 3

P:/SAT2/2014_Smelters_Sites/ColumbiaSmelting/MXD/15582_CSRW_Prop_Loc.mxd