ILLINOIS CENTRAL RAILROAD

DATE	SYM	REVISION RECORD	AUTH.	DR.	CK.

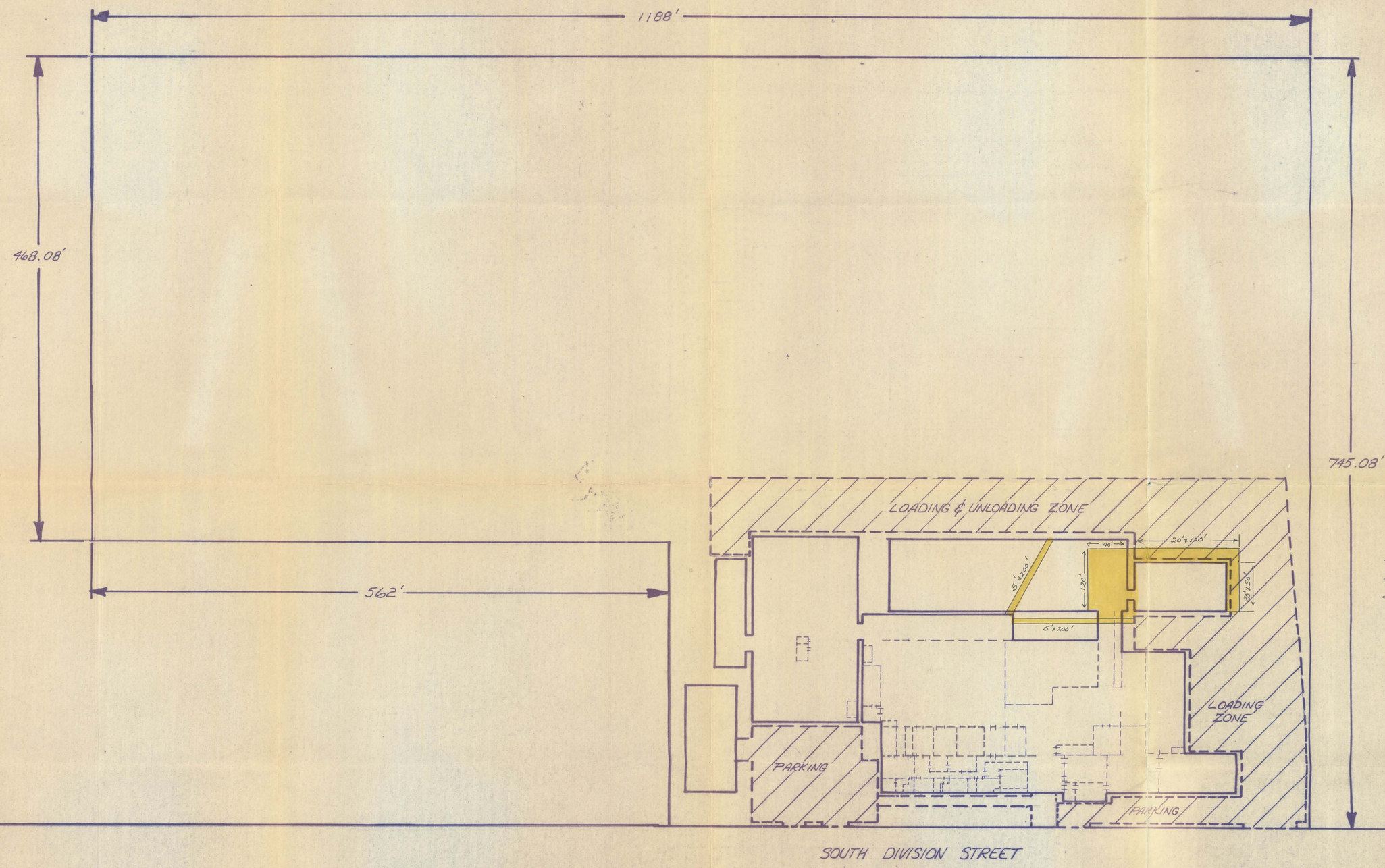

40'x120' = 4800 SQ FT.
20' x 120' = 2400 " "
20' x 50' = 1000 " "
5' x 200' = 1000 " "
5' x 200' = 1000 " "
10200 SQ FT.

TOLERANCES (EXCEPT AS NOTED)	CENTRAL QUALITY INDUSTRIES INC. 900 SOUTH DIVISION ST. POLO, IL		
DECIMAL ±		SCALE 1"=50'	DRAWN BY EKC / APPROVED BY EADE
FRACTIONAL ±	TITLE C.Q.I. PROPERTY BOUNDARIES		
ANGULAR ±	DATE 3-4-81	DRAWING NUMBER	ENCLOSURE 2

K+E ALBANENE ® 10 5465 ENGINEERS' STANDARD FORM
MADE IN U.S.A.