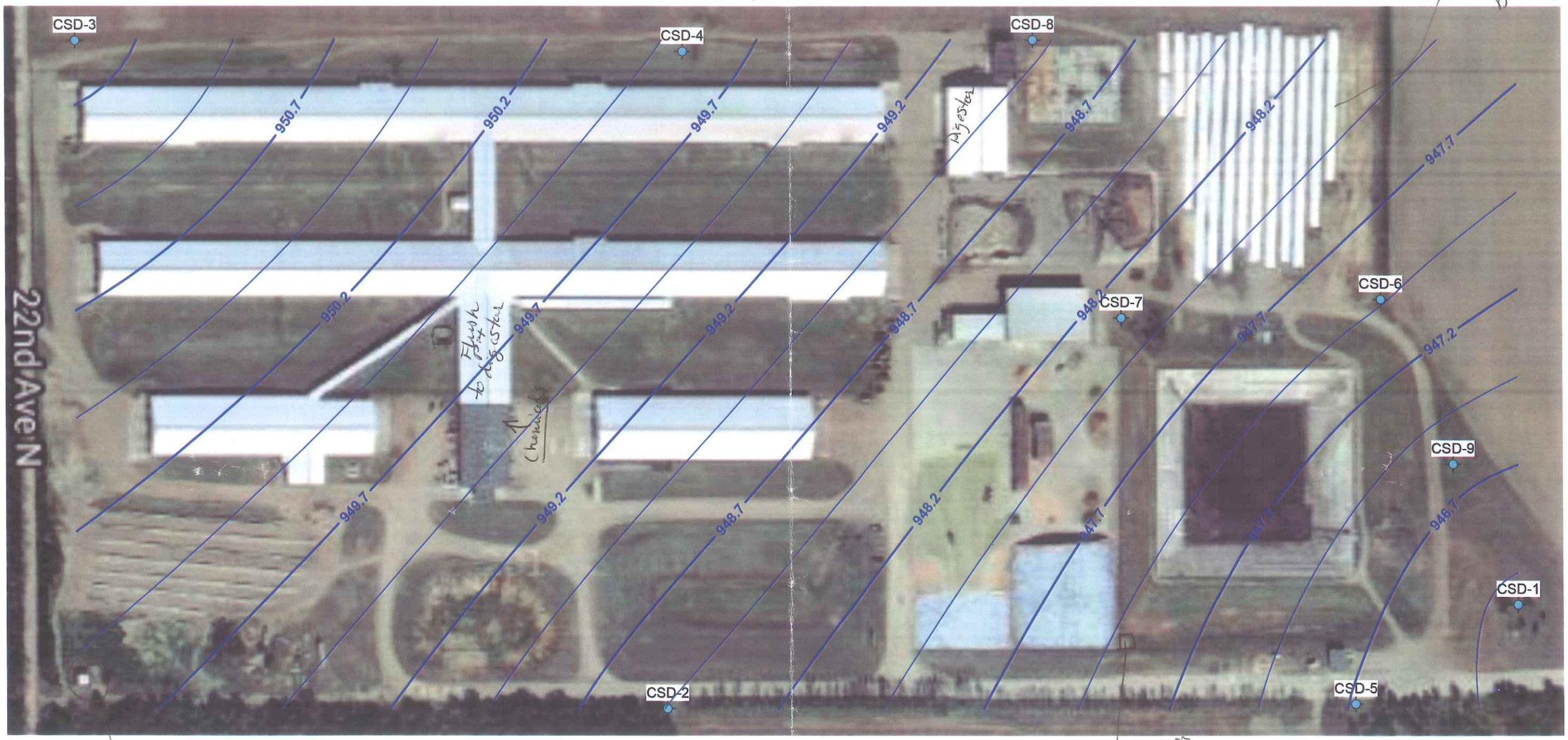

3-4 million gallons remain

~400 feet in 9 mos.

- look @ all monitoring wells, ~~in particular 7, 5, 2, 6~~
- look @ depth of water in all stormwater collection ponds

WATER TABLE MONITORING WELL

946 GROUNDWATER ELEVATION (FT, MSL)

Clean-in-Place

AERIAL PHOTO: GOOGLE MAPS

SCALE IN FEET

0 100 200 300 400

NORTH

RJN Environmental Services, LLC
Surface Water Studies
Groundwater Studies
Site Investigations
4811 MONONA DRIVE, MONONA, WISCONSIN 53716

CENTRAL SANDS DAIRY, LLC TOWN OF ARMENIA, WISCONSIN WATER TABLE - 4/17/17			FIGURE 1
DRAWN BY	PROJ. No.	DATE	FILE
RN	14-203	19 APR 17	WTR TBL 0417

- look for septic system.
- Calf hutches?

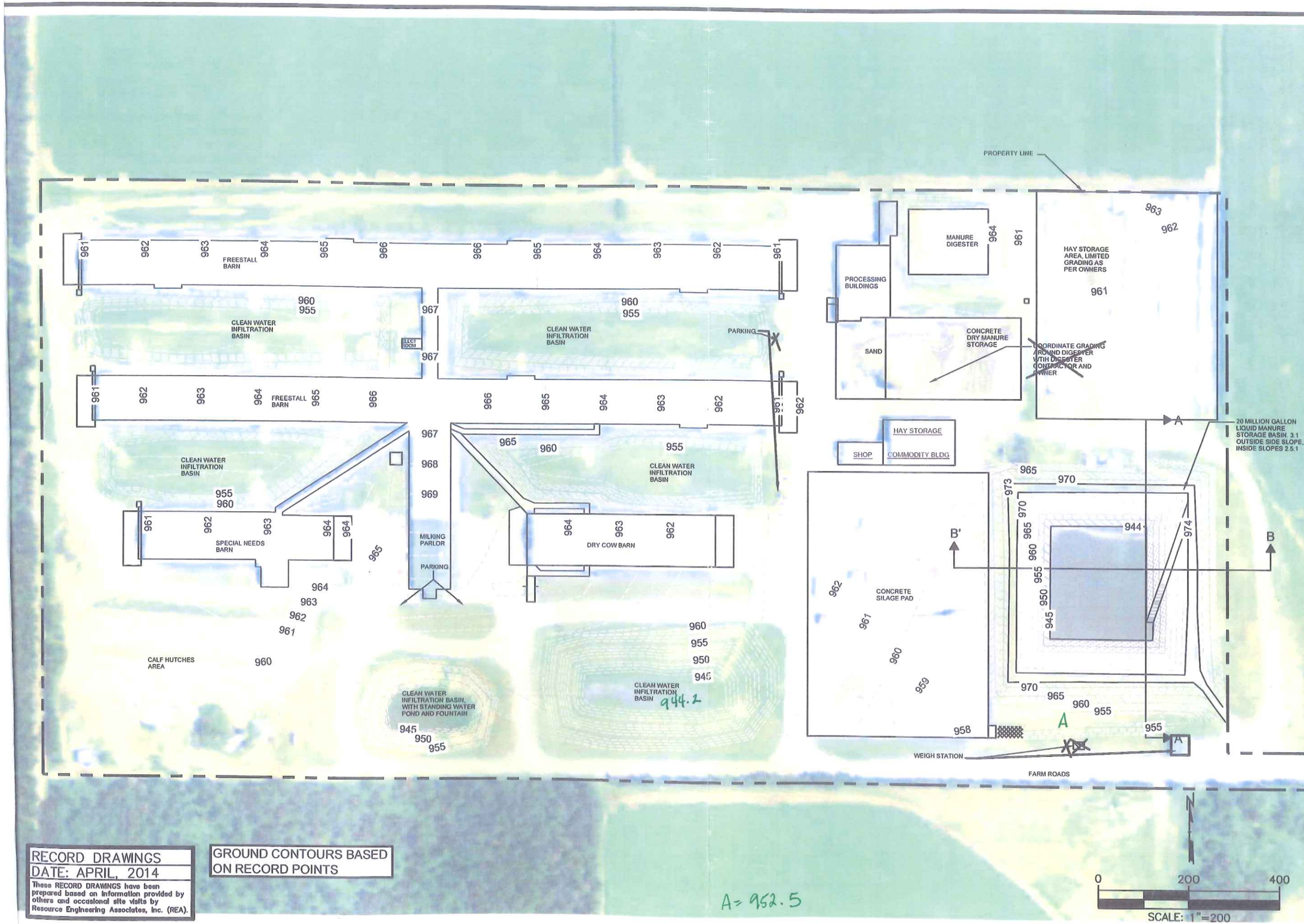

RECORD DRAWINGS
DATE: APRIL, 2014
These RECORD DRAWINGS have been prepared based on information provided by others and occasional site visits by Resource Engineering Associates, Inc. (REA).

GROUND CONTOURS BASED ON RECORD POINTS

REVISIONS:

RESOURCE ENGINEERING ASSOCIATES, INC.
Resource Engineering Associates, Inc.
8505 University Green
Suite 200
Middleton, Wisconsin 53562-2507
P: 608-831-6563 F: 608-831-6564

SITE LAYOUT AND PROPOSED TOPOGRAPHY
FACILITY DEVELOPMENT PLAN
CENTRAL SANDS DAIRY, LLC.
ARMANIA, WI

Date: AUG 2006
Drawn: JOR
Checked: RJP
Approved: RJP
Drawing .DWG
Project # 060028.1
SHEET 5 of 30