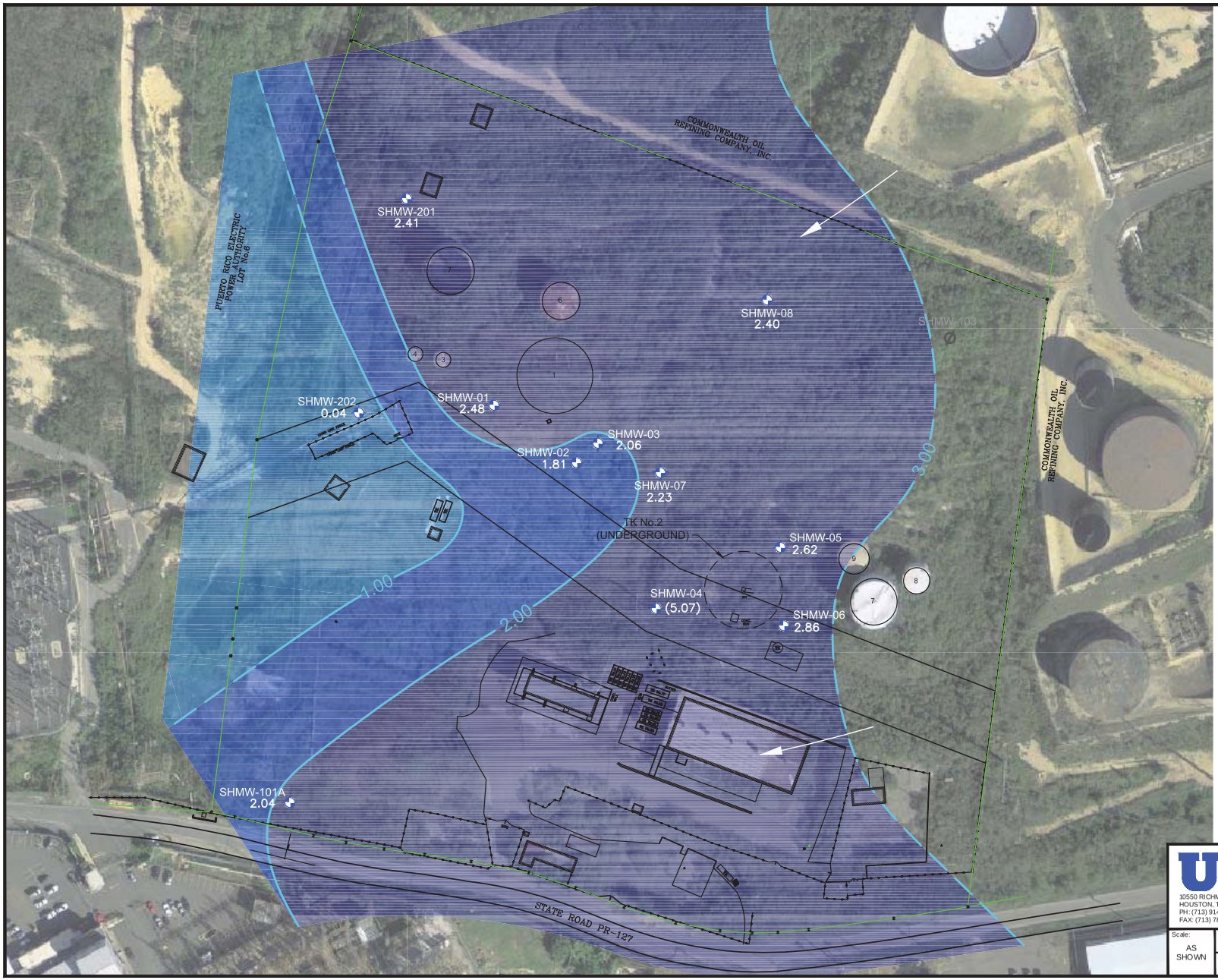

LEGEND

- MONITOR WELL LOCATION
- MONITOR WELL LOCATION (NOT FOUND)
- PROPERTY BOUNDARY
- CHAIN LINK FENCE LINE
- 2.62 WATER LEVEL ELEVATION (ft.MSL) MEASURED 9/21-22/2011
- 3.00 POTENTIOMETRIC SURFACE CONTOUR, CONTOUR INTERVAL = 1.0 ft
- DOMINANT DIRECTION OF GROUNDWATER FLOW
- (5.07) VALUE NOT USED IN CONTOURING, INCONSISTENT WITH NEARBY VALUES
- 2-3 ft MSL
- 1-2 ft MSL
- < 1 ft MSL

Notes:

1) Shell data from 2011 Site Assessment, Shell Chemical Guayanilla, Inc. Shell Oil Products US. URS, December 2011.

2) CORCO data from written correspondence with EPA, Table 5-1 from NewFields Draft CORCO RFI Work Plan, Free Product Data 12-2010 to 9-2011, 2012

0 60 120 240
SCALE IN FEET

URS
10550 RICHMOND AVENUE, SUITE 155
HOUSTON, TEXAS 77042
PH: (713) 914-6699
FAX: (713) 789-8404

Title: **Potentiometric Surface Map August 27, 1993**

Project: Former Guayanilla Fuel Terminal Guayanilla, Puerto Rico

Client: **Shell Oil Products US**

Scale:	Drawn by:	Date:	Project No.:	File Name:	Figure:
AS SHOWN	CLK	12/20/13	25014777	Potentiometric Surface Map - August 27, 1993.dwg	3
	Chk'd by: AT	Date: 12/20/13			