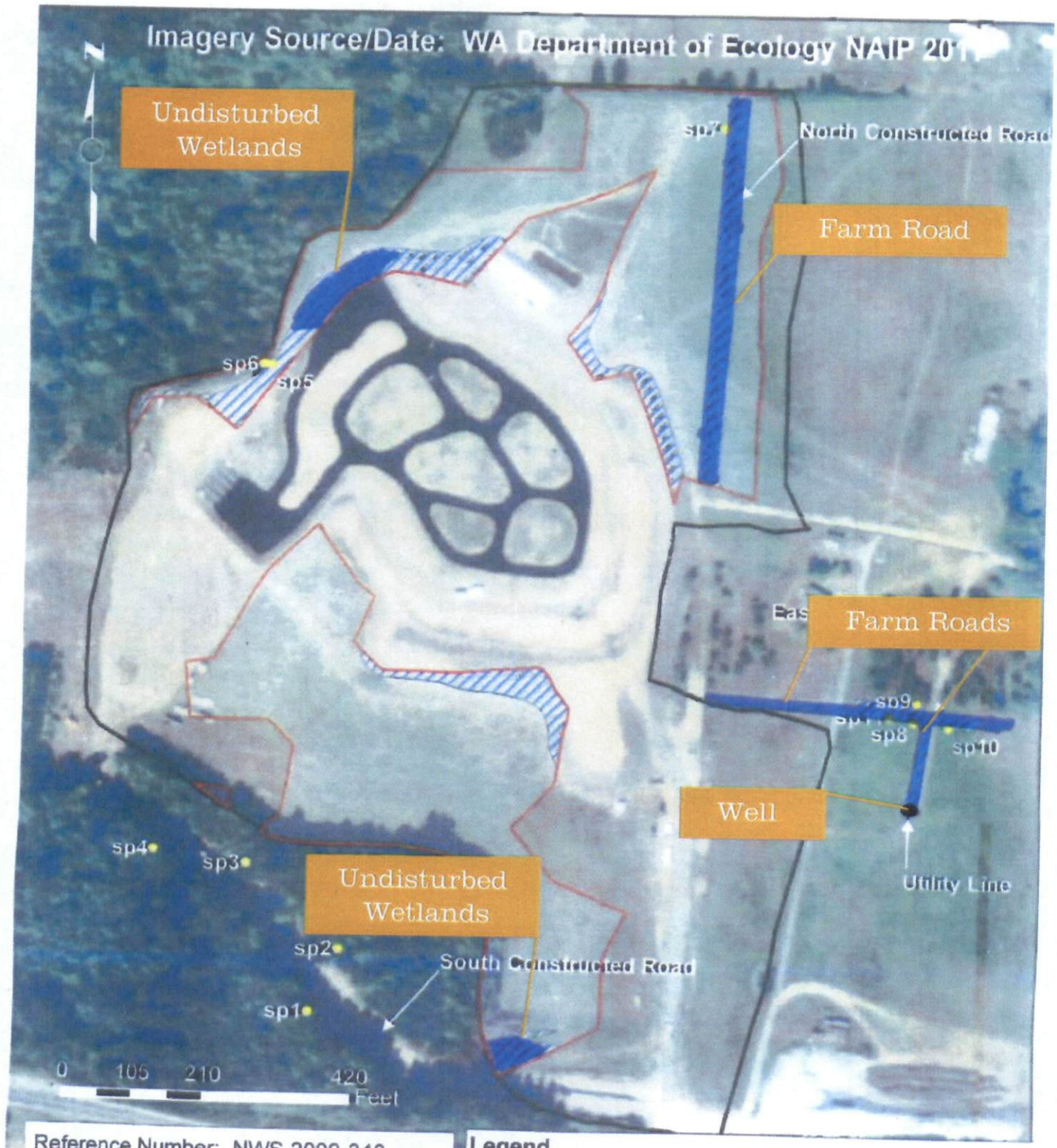

Reference Number: NWS-2009-340
Reference Name: A2Z Enterprises, LLC
Latitude: 48.1143 Longitude: -123.5192
Date: 12/5/2012

Sheet 3 of 3

Legend

- Sample Points from December 5, 2012 Site Visit
- Unauthorized Fill in Waters of the U.S. (Approximately 1.44 acres)
- 2010 JD Review Area Boundary
- Approved Wetlands Within Review Area (2010)