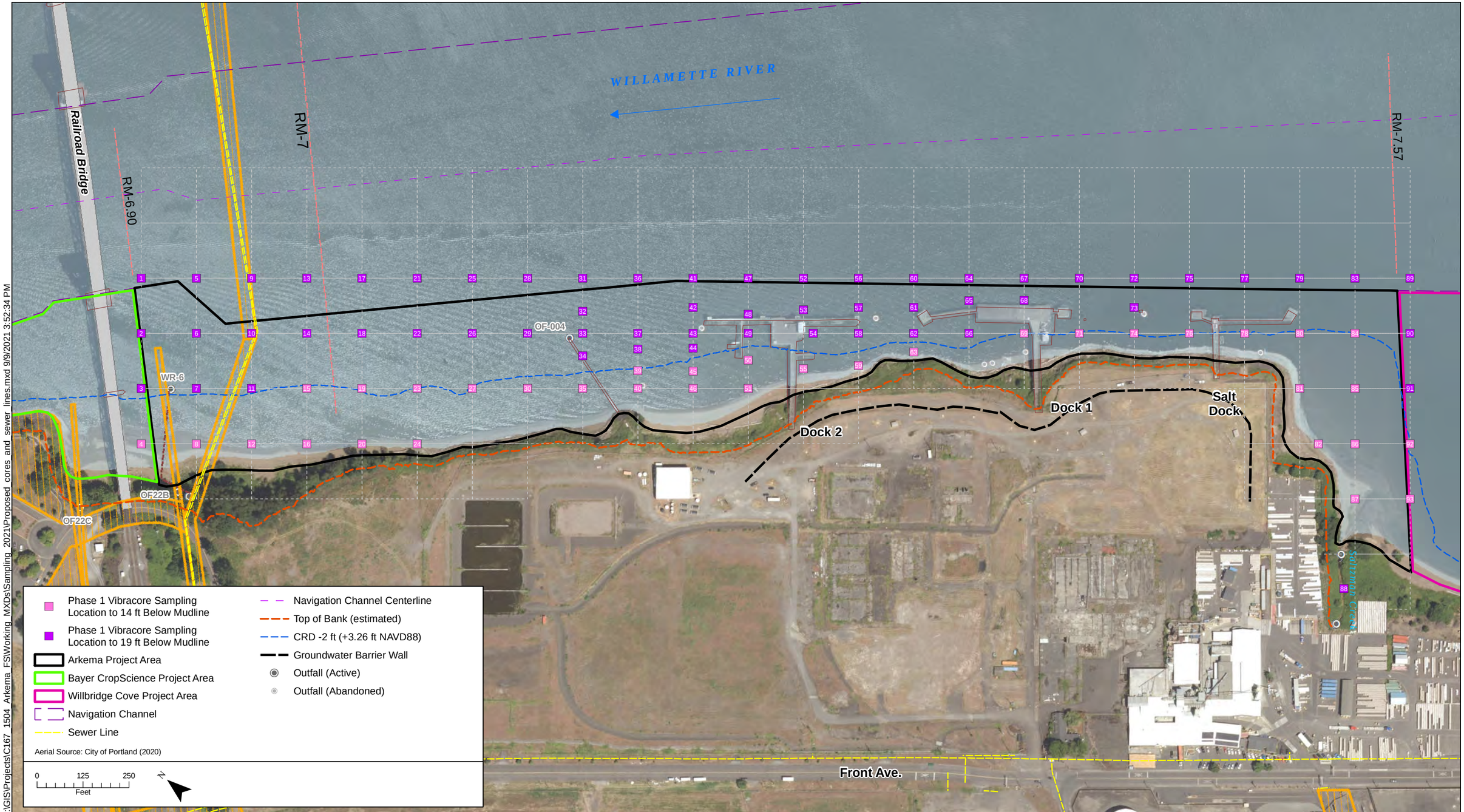

N:\GIS\Projects\C167_1504_Arkema_FS\Working_MXDs\Sampling_2021\Proposed_cores_and_sewer_lines.mxd 9/9/2021 3:52:34 PM

integral consulting inc.

Figure X.
Proposed Sampling and Sewer Lines