SOME
COPPER COUNTRY
HISTORY

ISBN: 0-942363-09-4

$6.00

LAKE LINDEN'S YESTERDAY

A PICTORIAL HISTORY

VOLUME 1

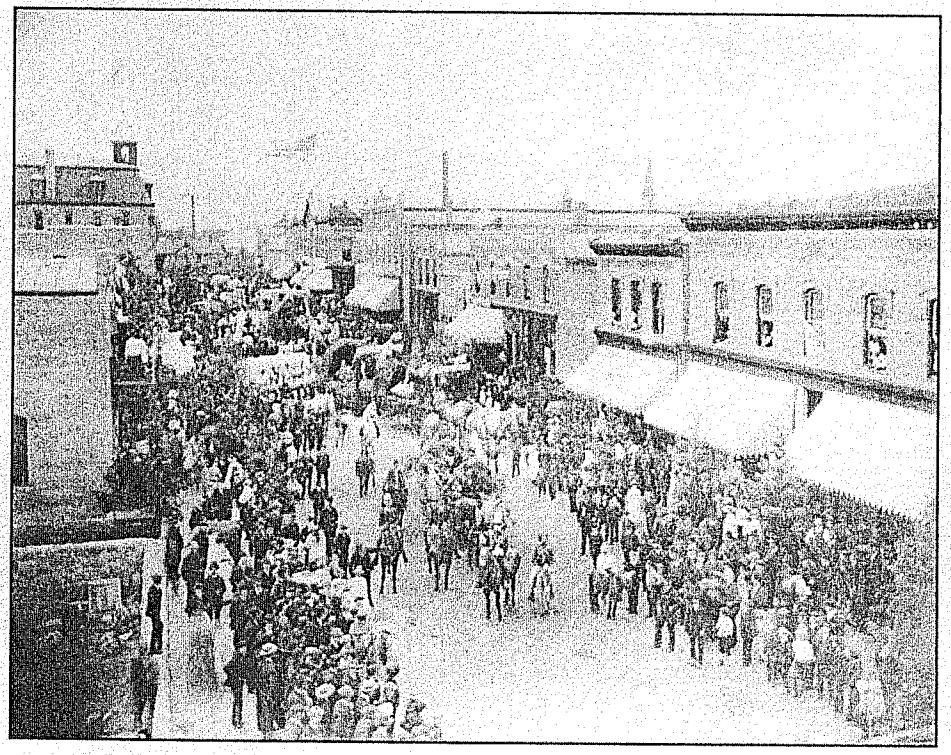

By Clarence J. Monette

TENTH OF A LOCAL HISTORY SERIES

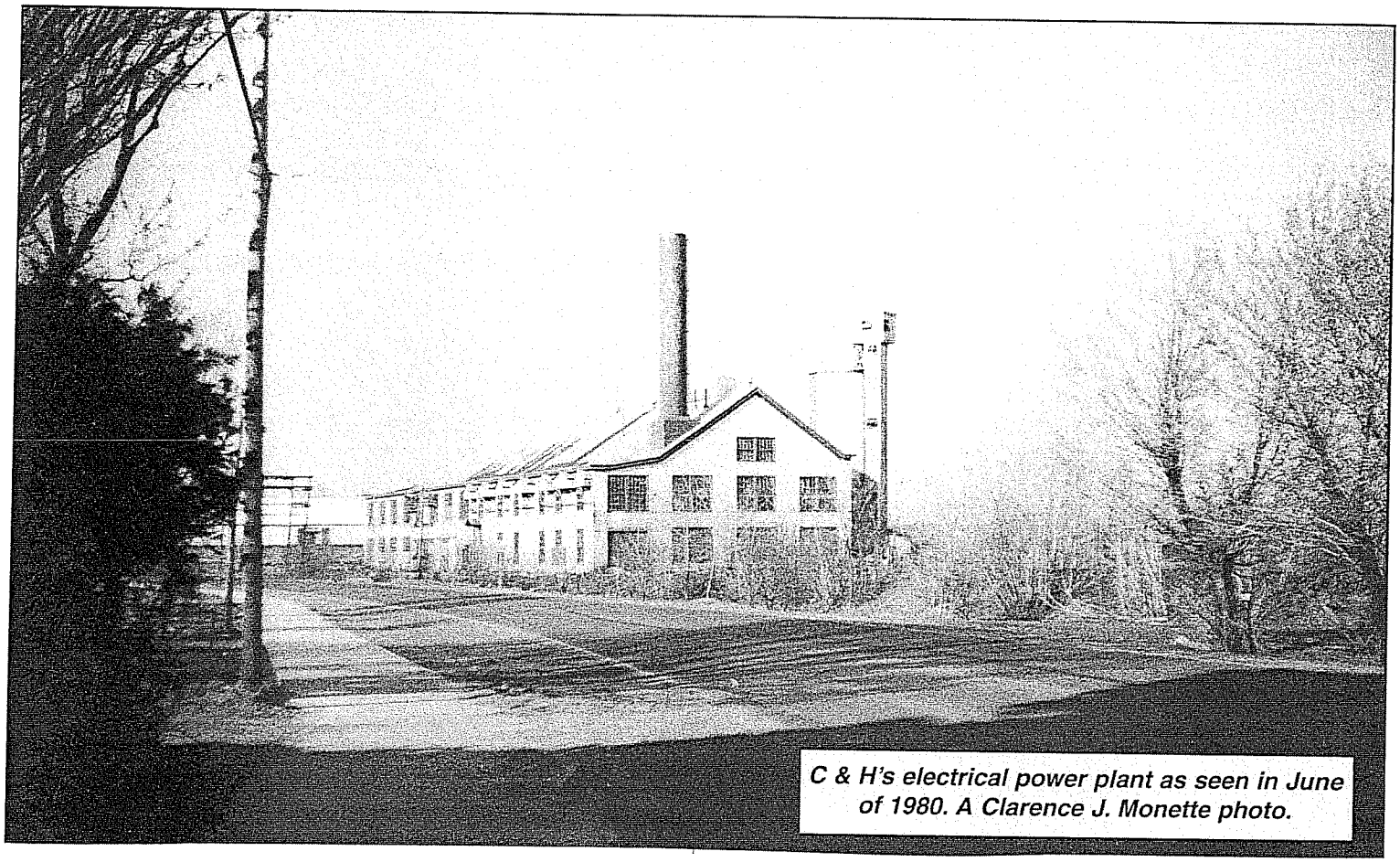

C & H's electrical power plant as seen in June of 1980. A Clarence J. Monette photo.

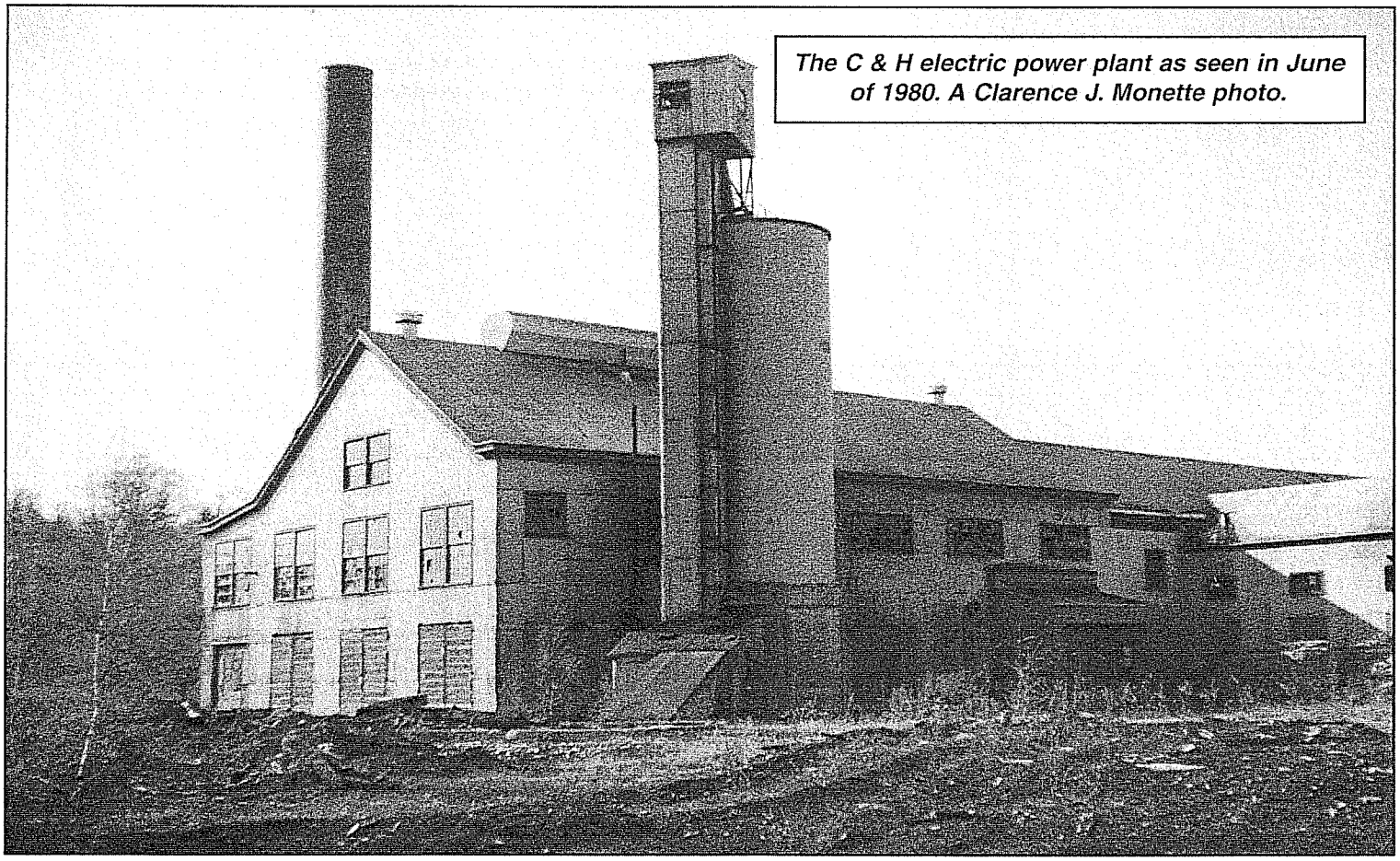

The C & H electric power plant as seen in June of 1980. A Clarence J. Monette photo.

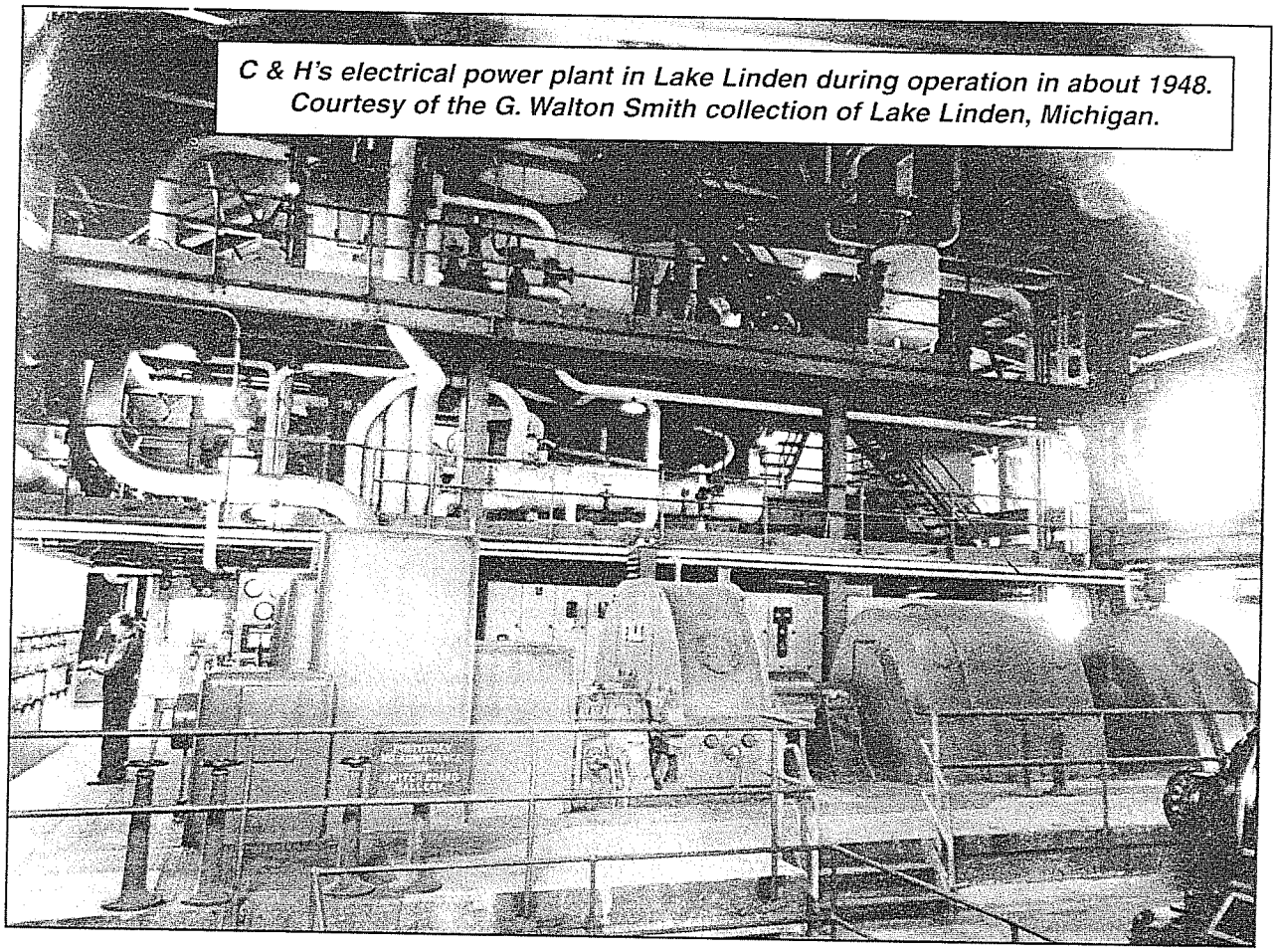

C & H's electrical power plant in Lake Linden during operation in about 1948. Courtesy of the G. Walton Smith collection of Lake Linden, Michigan.

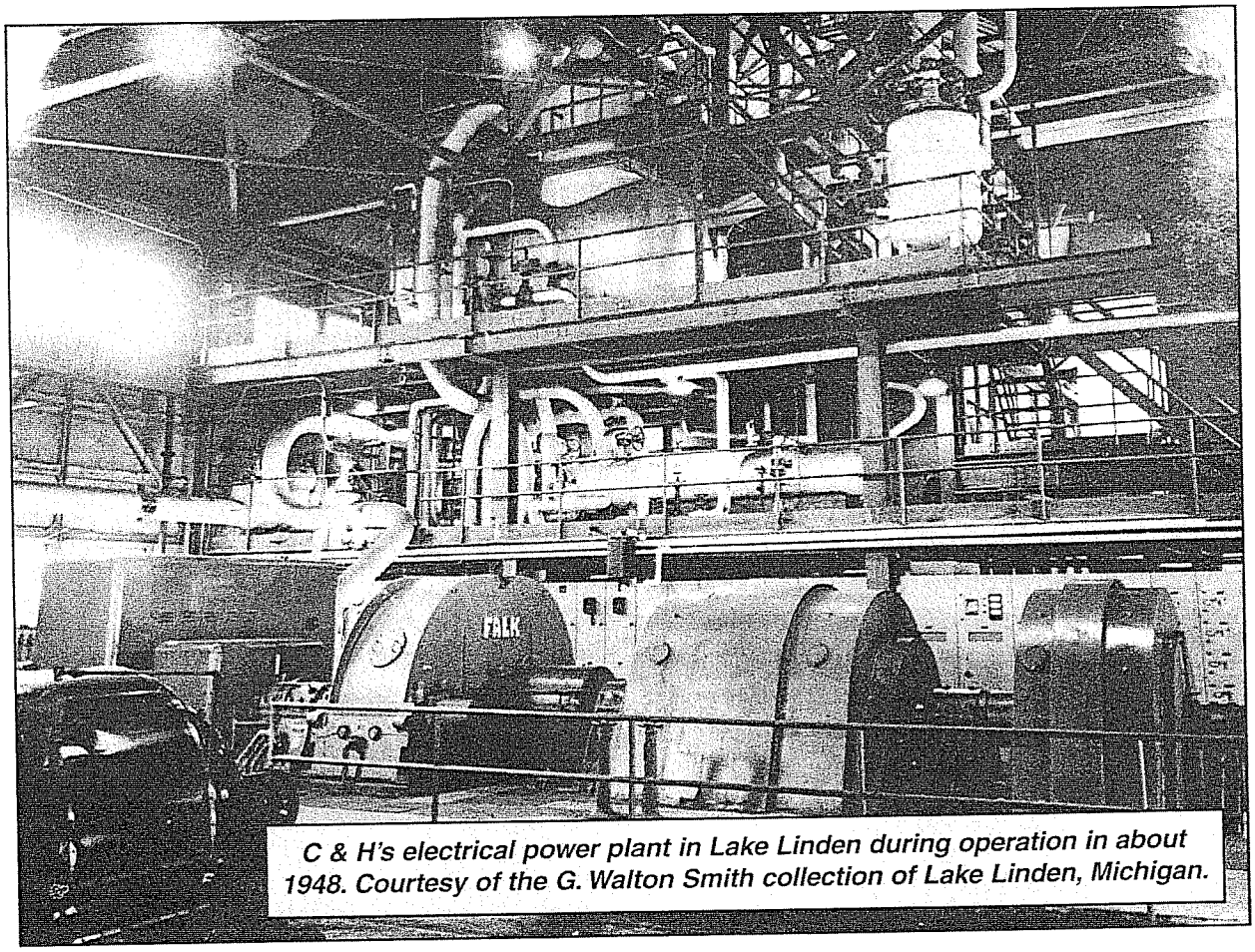

C & H's electrical power plant in Lake Linden during operation in about 1948. Courtesy of the G. Walton Smith collection of Lake Linden, Michigan.

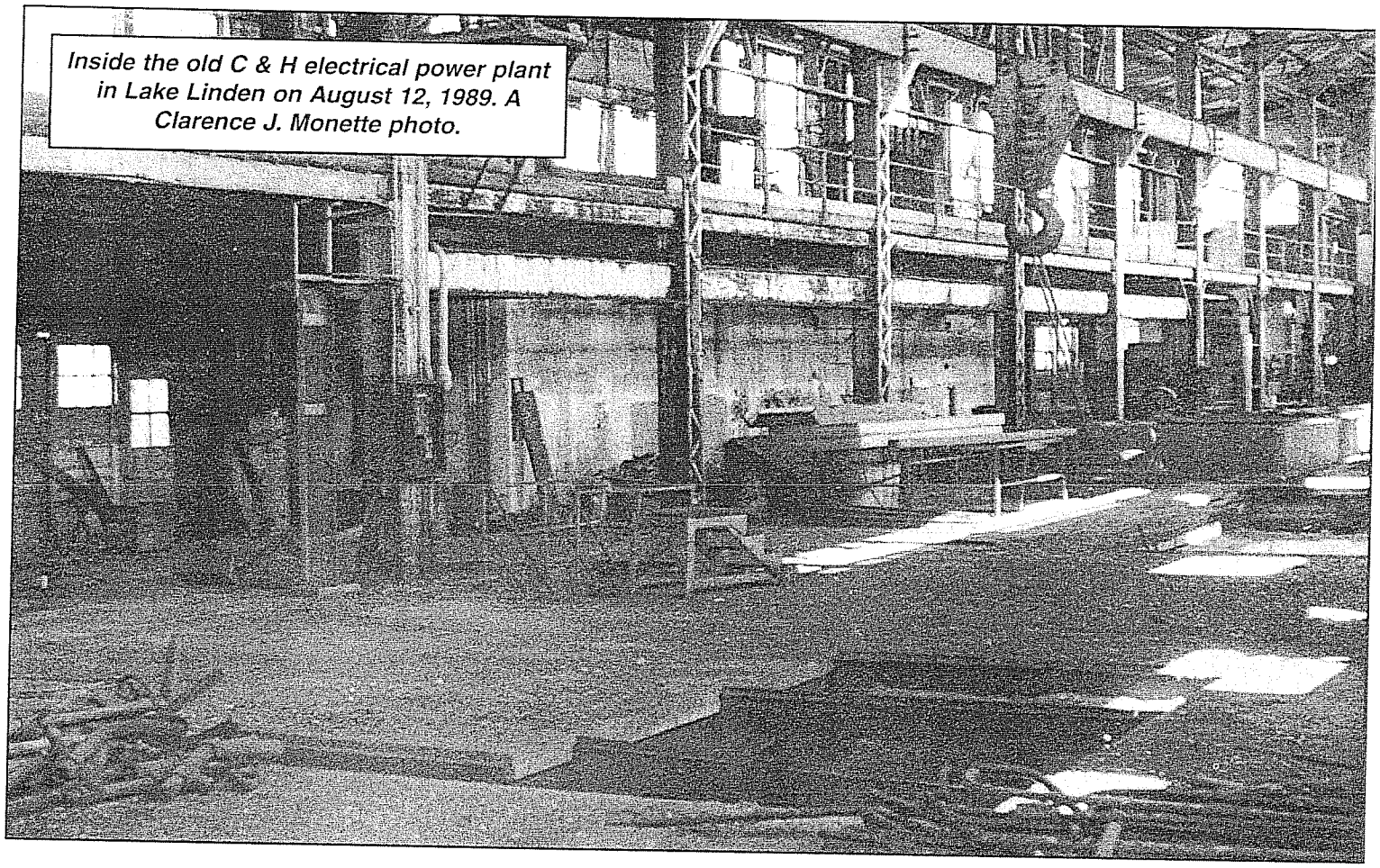

Inside the old C & H electrical power plant in Lake Linden on August 12, 1989. A Clarence J. Monette photo.

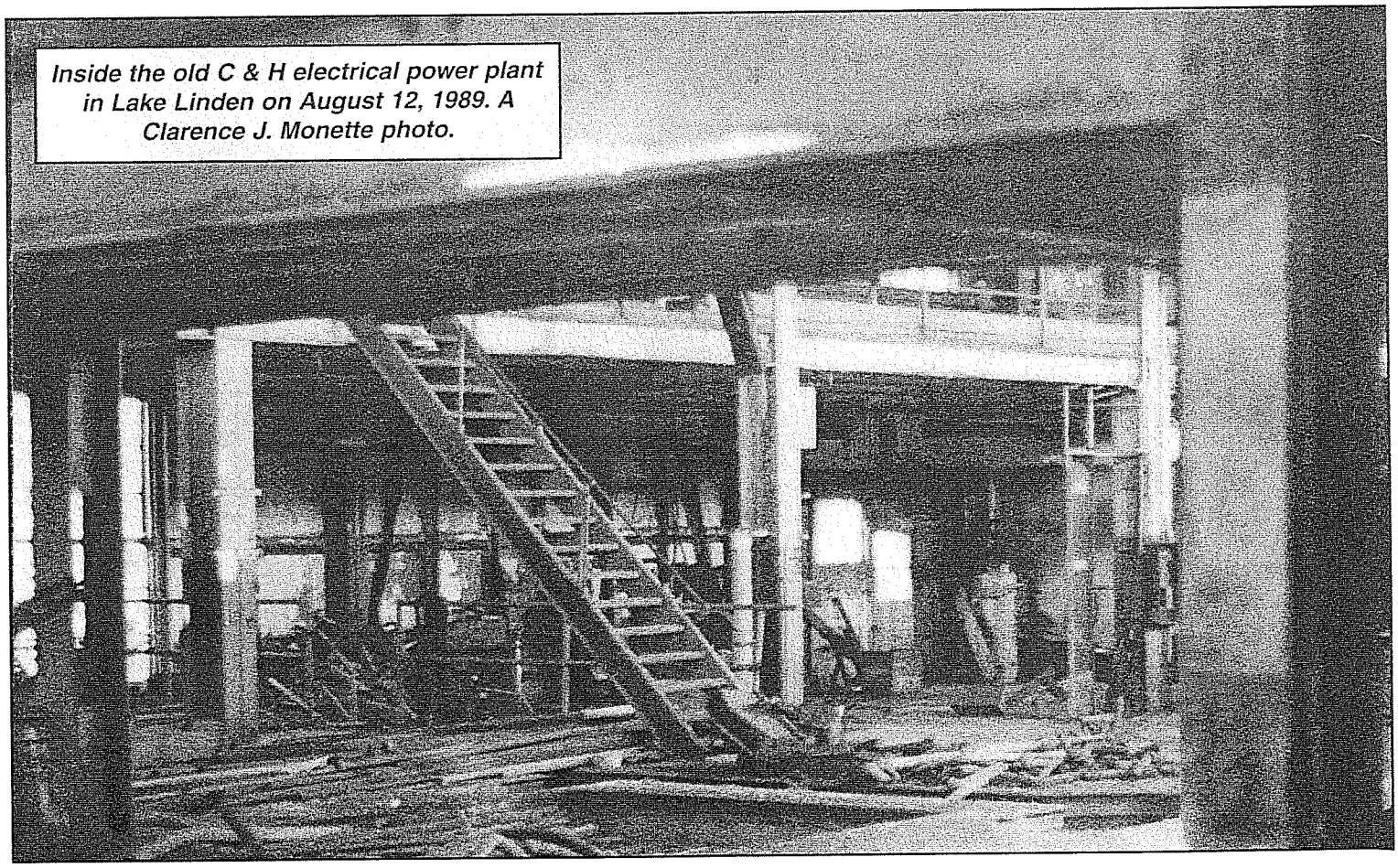

Inside the old C & H electrical power plant in Lake Linden on August 12, 1989. A Clarence J. Monette photo.

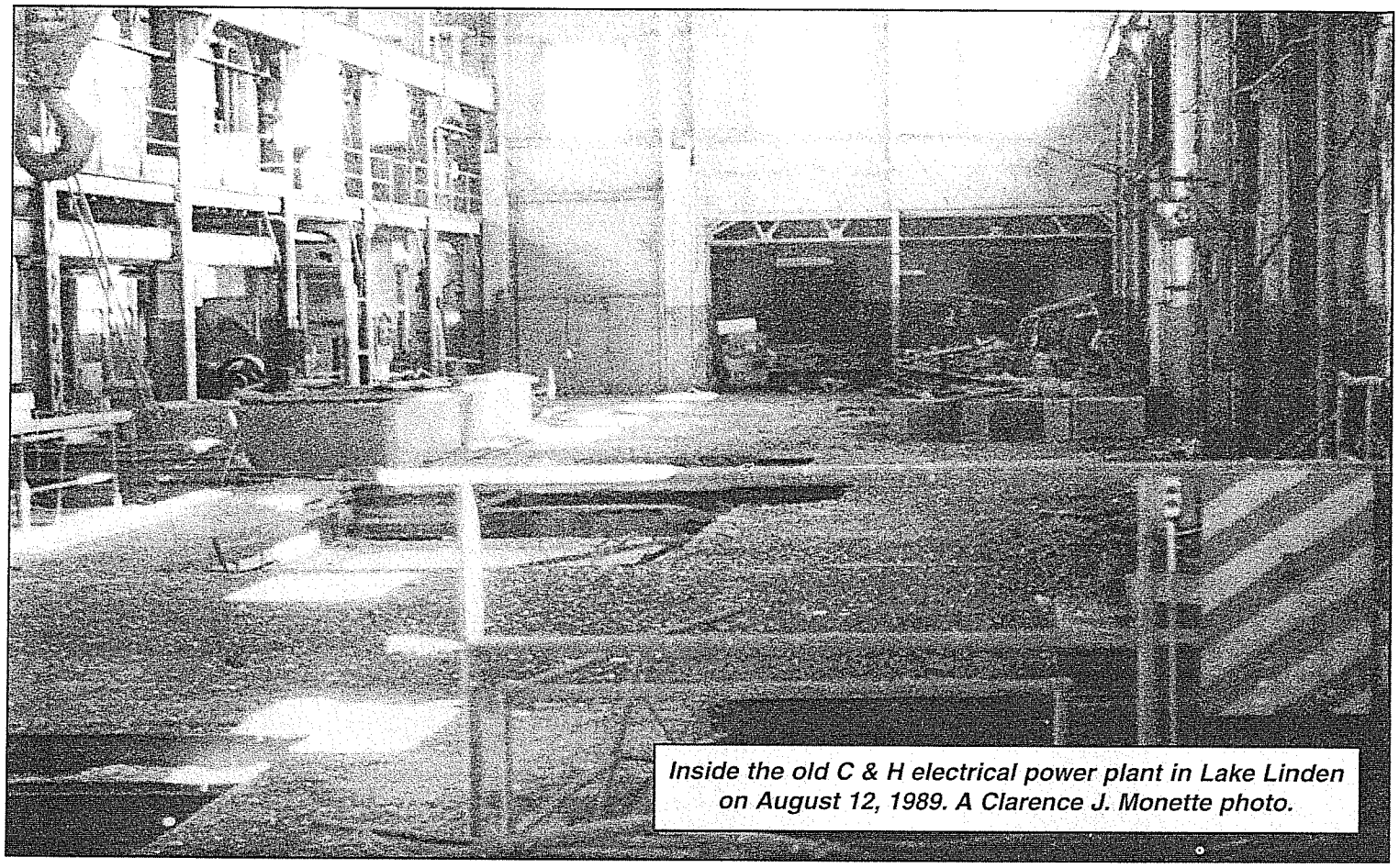

Inside the old C & H electrical power plant in Lake Linden on August 12, 1989. A Clarence J. Monette photo.

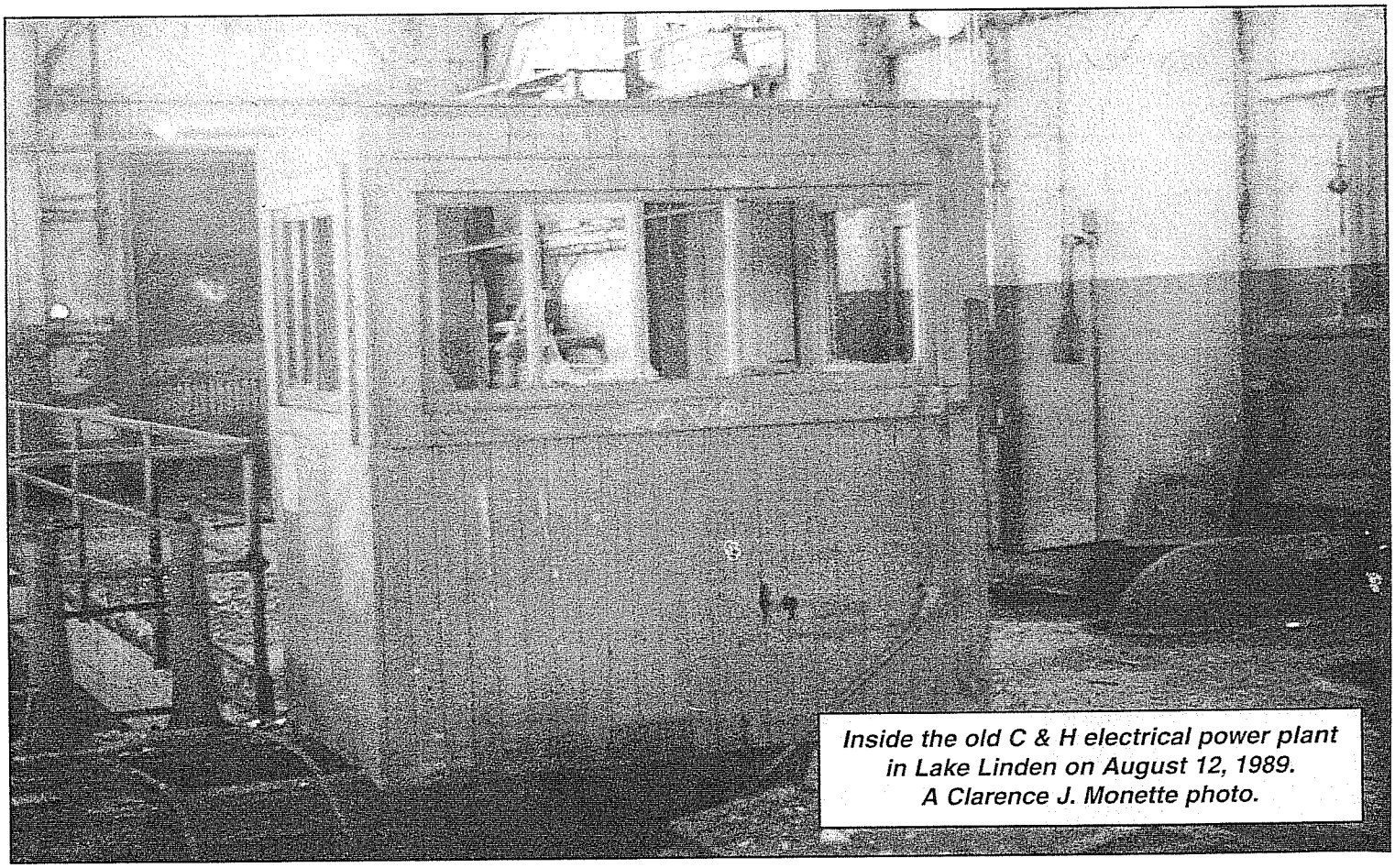

Inside the old C & H electrical power plant in Lake Linden on August 12, 1989. A Clarence J. Monette photo.

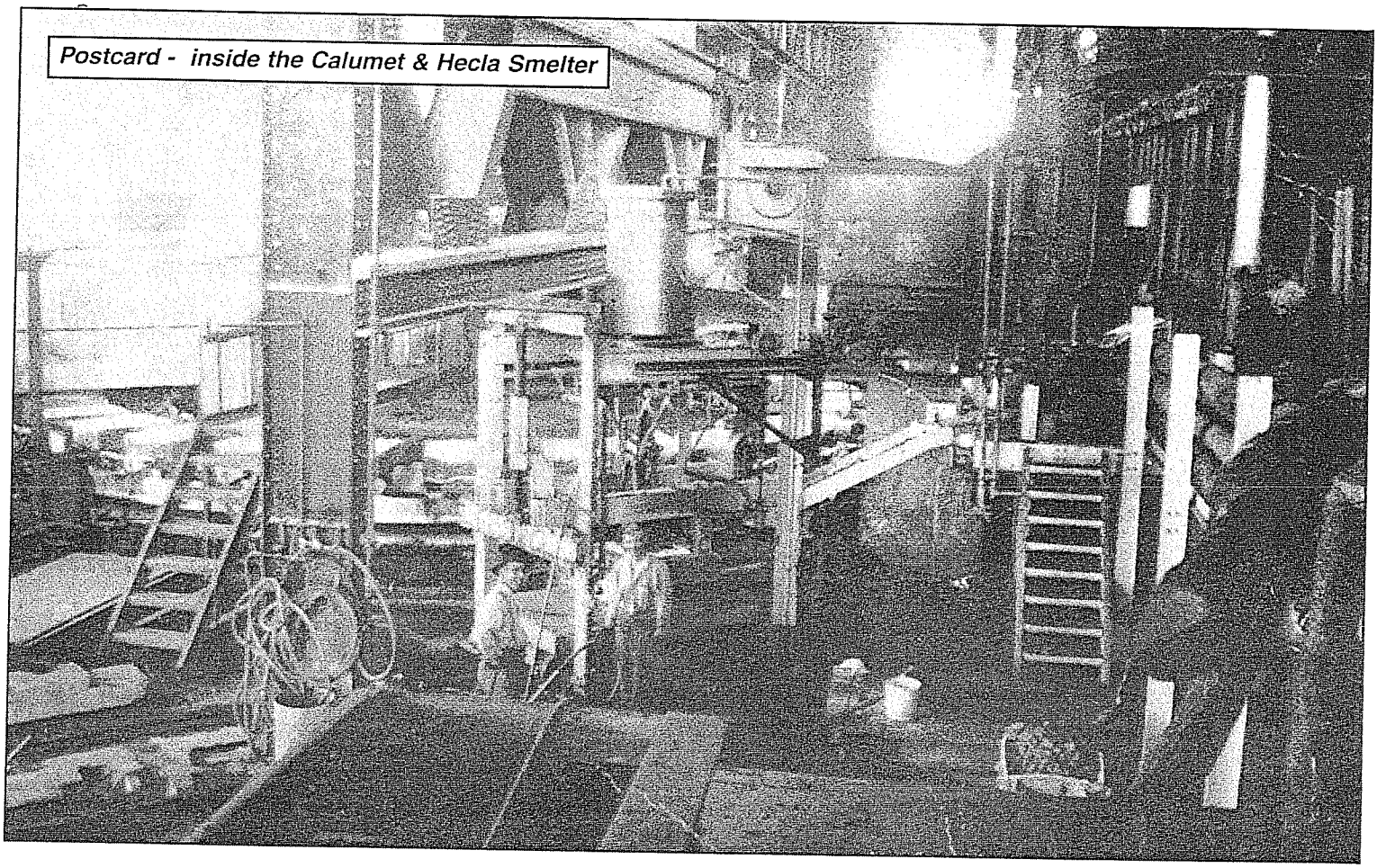

Postcard - inside the Calumet & Hecla Smelter

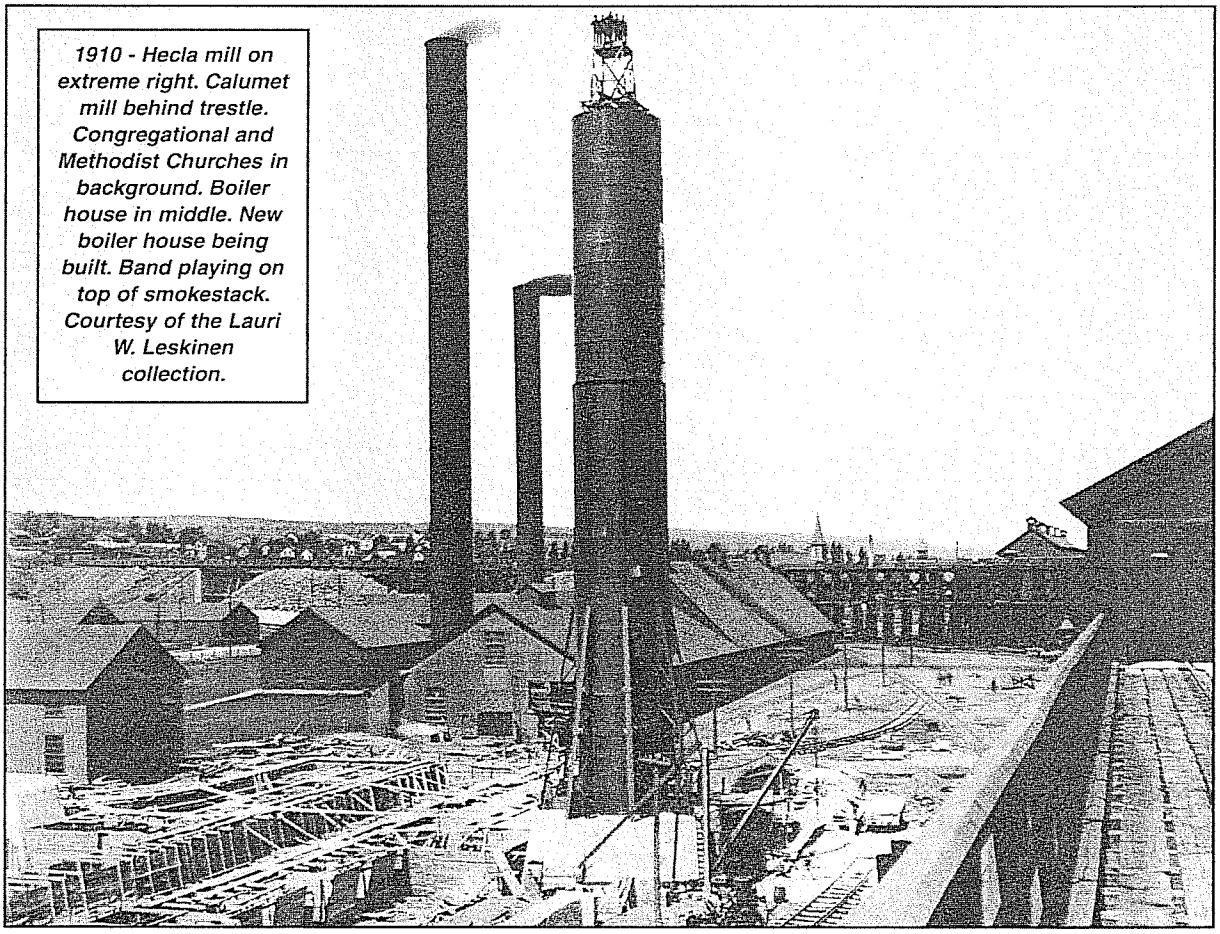

1910 - Hecla mill on extreme right. Calumet mill behind trestle. Congregational and Methodist Churches in background. Boiler house in middle. New boiler house being built. Band playing on top of smokestack. Courtesy of the Lauri W. Leskinen collection.

SOME
COPPER COUNTRY
HISTORY

ISBN: 0-942363-15-9

$4.00

LAKE LINDEN'S YESTERDAY

A PICTORIAL HISTORY

VOLUME II

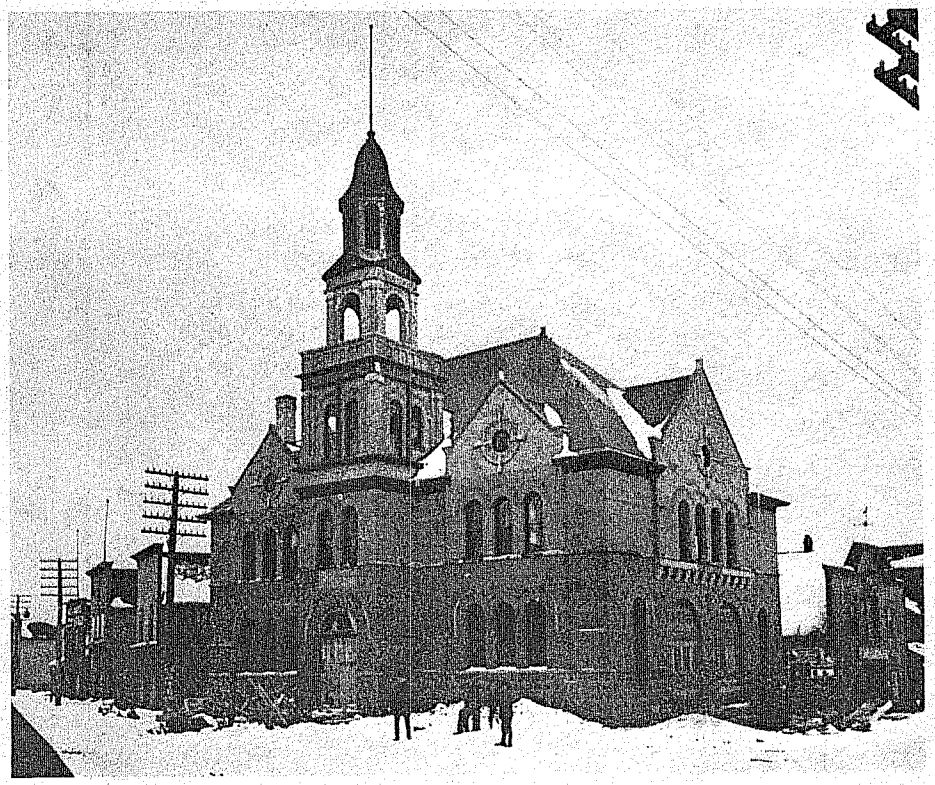

By Clarence J. Monette

Sixteenth of a Local History Series

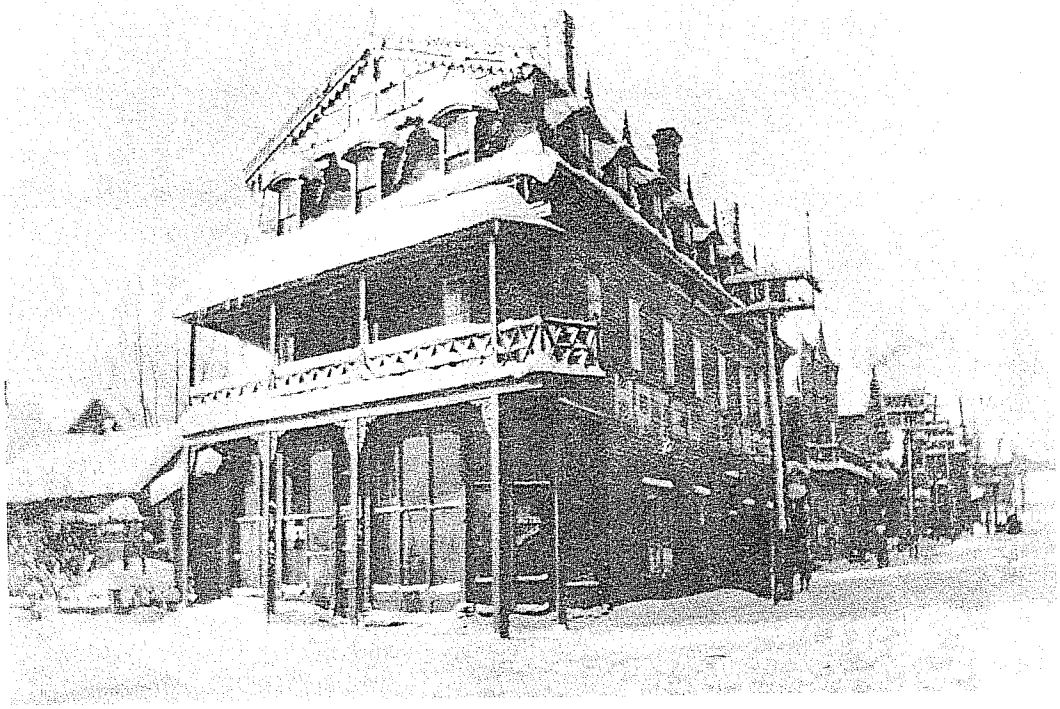

This picture of the Hotel LaRose was taken during the winter of 1916. Courtesy of Mrs. Bernadette LaRose Haas, Lake Linden, Michigan.

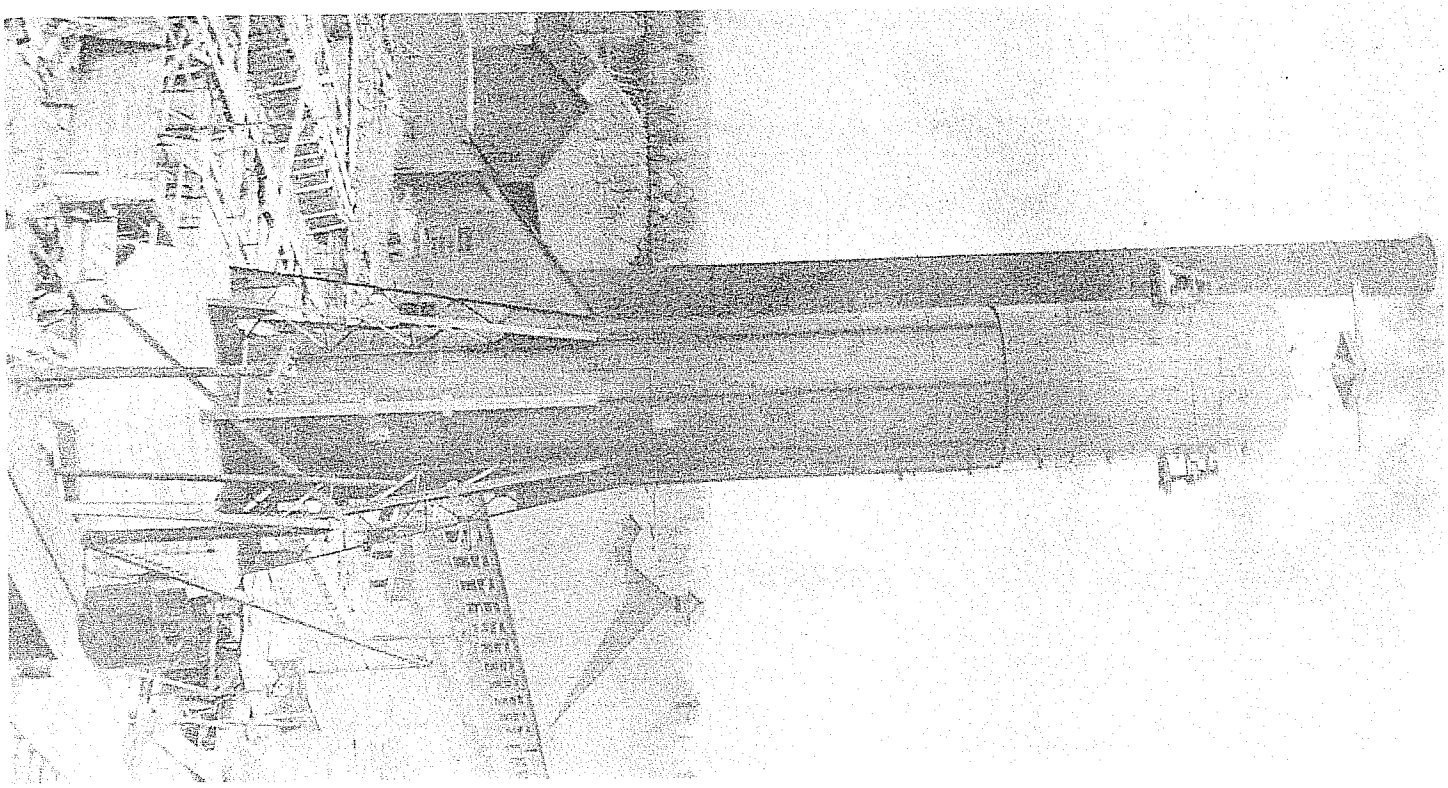

This picture shows the building of the smokestack and old boiler house. The wooden forms to the left were for the new boiler house. The boilers were fired with cord wood. Courtesy of Library Archives, Michigan Technological University, Houghton, Michigan.

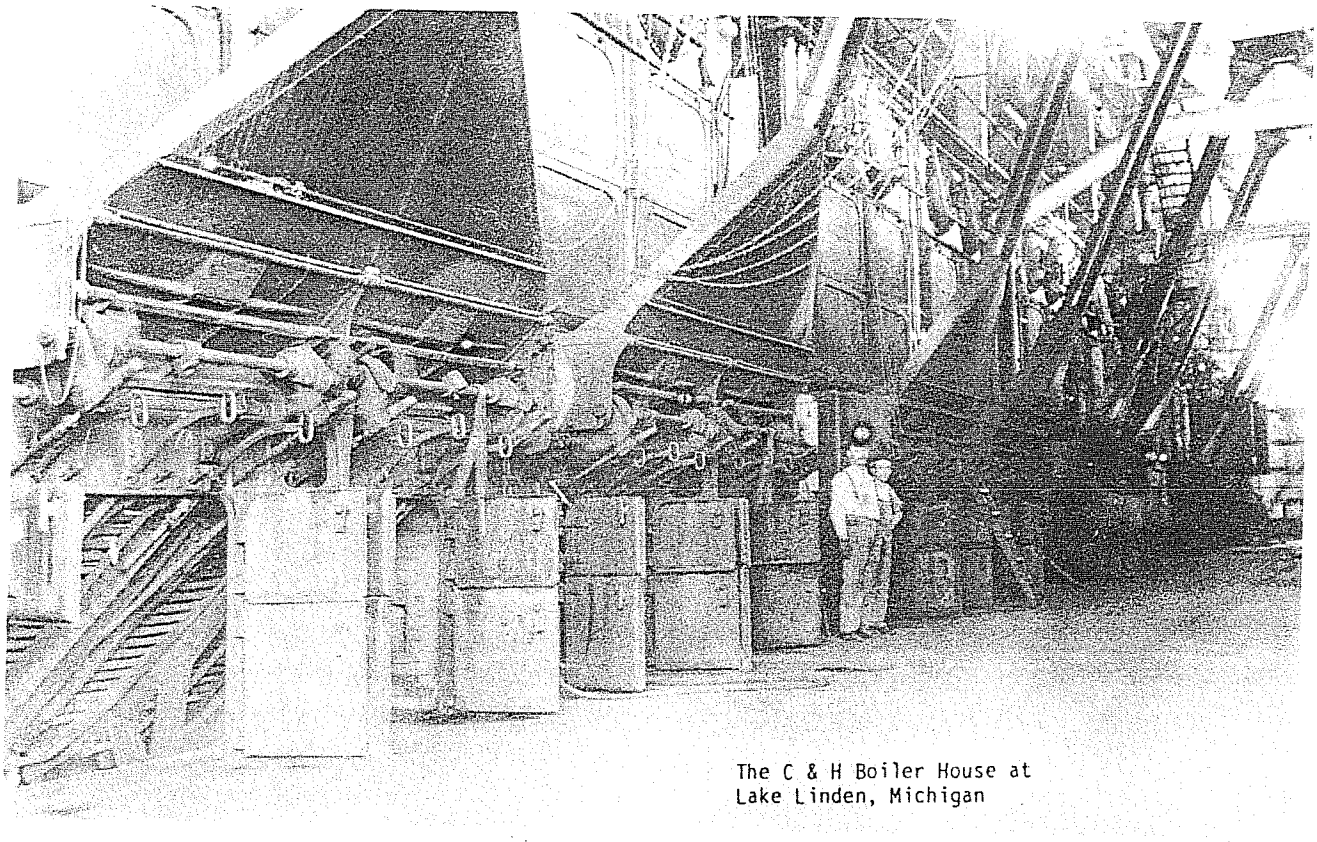

The C & H Boiler House at
Lake Linden, Michigan

C & H Stamp Mill at
Lake Linden, Michigan