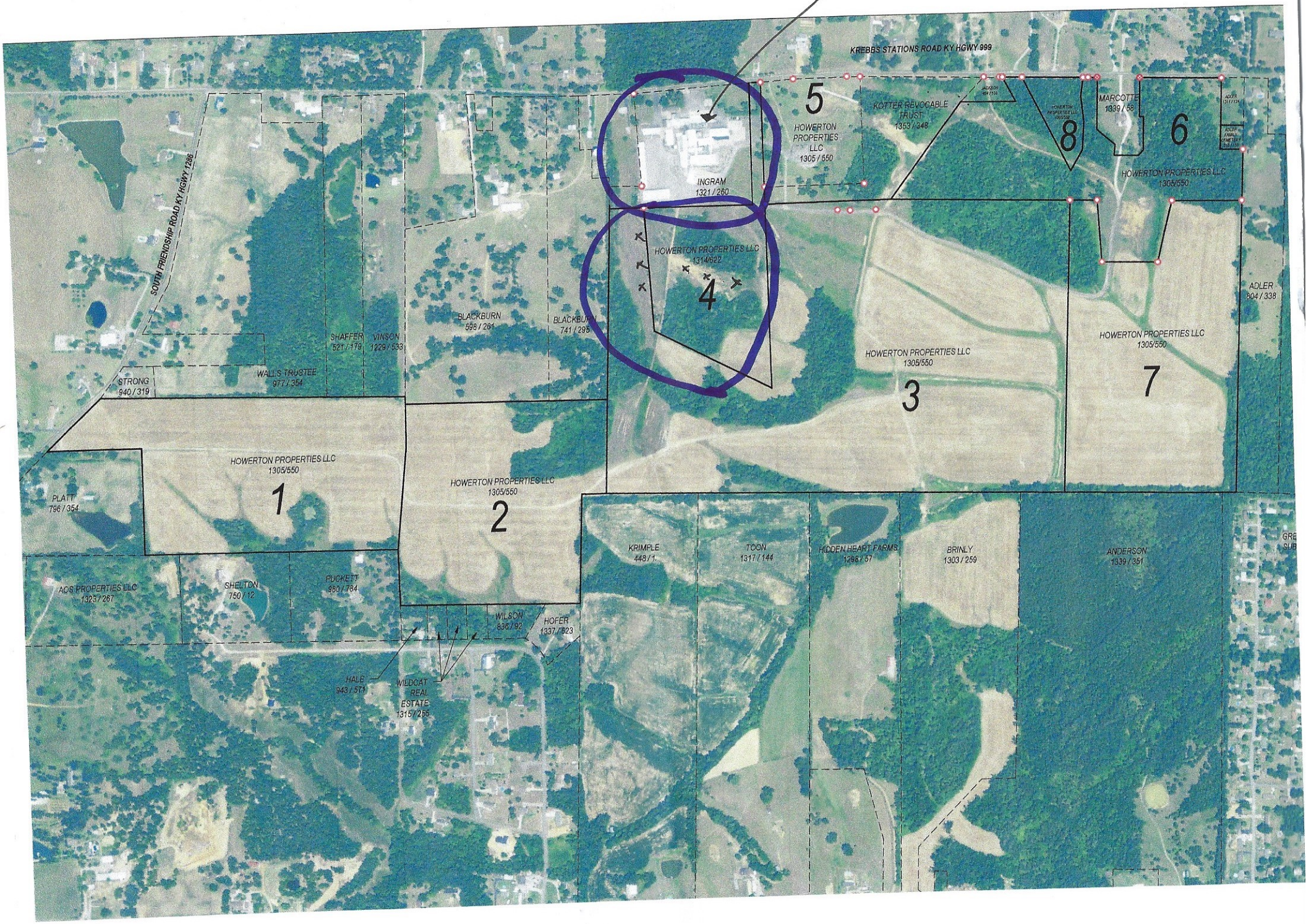Old Don Brown's Plating Facility